Weather: Cloudy, Sunny Periods
Details On Page 5

Victoria Daily Times

The Home Paper
Telephone B 3131

VOL. 118, NO. 289 ** VICTORIA, B.C., FRIDAY, DECEMBER 7, 1951—38 PAGES PRICE DAILY, 7 CENTS SATURDAY, 10 CENTS

Crisis Nearing In Beer Strike

Next Negotiating Session Expected To Decide If Walk-Out To Continue

British Columbians may know tonight whether they are to get beer before Christmas.

Members of three locals of the International Brewery Workers' Union (C.I.O.-C.C.L.) met this morning to advise their officers on how far to go at another bargaining session scheduled for this afternoon in Vancouver. The meeting is the third between the two parties held under sponsorship of the Labor Relations Board.

It is considered the most important meeting of all.

Some hope of settlement was offered by E. C. Sims, international representative of the union and chief spokesman for the strikers.

NOT TOO FAR APART

"Meetings Thursday indicated the breweries and the union are not too far apart in negotiations and there are indications an agreement can be reached," he said.

At the local meetings this morning, union officers explained to the membership what steps had been taken by the bargaining committee so far, and received further instructions.

It has been confirmed that the union's bargaining committee has come down in its original demands in an effort to get its 431 strikers back to work. One union source complained, however: "We're doing all the bargaining. The companies haven't done a thing."

The same source confirmed that the four breweries had issued an ultimatum to the union to get the strike settled by Saturday "or else." The source said the "or else" was not explained.

Just how far the union has come down in its original wage demands is still a union secret. The union originally demanded an hourly wage increase of 35 cents. The companies offered 25.

Another matter in dispute was a union-proposed escalator clause in its agreement.

PATIENTS' GIFT

Cheque Sent From Lock-Up Buys TV Set

The man locked up in city jail because he won't pay a $15 fine for unlawfully keeping animals on his Rockland Avenue property, wrote out a cheque Thursday night to buy a television set for patients at Mount St. Mary's Hospital.

Robert Jackson, 74, learned Thursday night that many patients at the Burdette Avenue infirmary were incurables and that although unable to get around as normal people, would welcome entertainment.

Jackson, it was learned, wrote a cheque for $675 to buy a television set for the hospital as a Christmas present. He gave the cheque to one of his police custodians to do the shopping for him.

Jackson wanted no publicity about the matter, though.

"A person does not blazen from the rooftops what he does for other people," he declared when questioned about his gift.

Big Army Plane Down In Azores

WESTOVER AIR FORCE BASE, Mass., Dec. 7 (UP).—A missing B-29 apparently has crashed on one of the Azores Islands, it was announced today.

Reports that there were 18 persons aboard the B-29 when the accident occurred could not be confirmed here.

Westover officials said they were notified that a B-29, en route from Lages Air Force base in the Azores to MacDill Air Force base in Florida via Bermuda was "down."

Soon afterward, they said, a second radio message reported the plane had been found "down"—apparently crashed—on one of the Azores Islands.

Ontario Returning

Naval sources confirmed today the cruiser Ontario will return to her Esquimalt base Dec. 13.

She is expected during the morning and will berth at Naden jetty.

The cruiser, returning from the east coast, is now in San Pedro.

Help Flying To Cougars' Riddled Line

The phone calls have paid off for Victoria Cougars.

General Manager Fred Hutchison of the local P.C.H.L. club today announced that Montreal Canadiens are sending right winger Walter "Ants" Atanas to join the Cougars immediately.

Atanas, who will be on 24-hour recall, compiled 45 points on 19 goals and 26 assists for Buffalo of the A.H.L. last year. He is a minor league veteran, 28 years of age, with eight seasons of pro hockey behind him.

Atanas is expected to arrive in Victoria Saturday in time for the game against Vancouver Canucks at Memorial Arena at 8.30. He started the current season with Buffalo.

See earlier story Page 8.

ESTIMATE RED CASUALTIES THREE TO ONE

WASHINGTON, Dec. 7 (UP)—The army estimated today that the Communists have suffered 1,095,000 battle casualties in Korea—about three times those of United Nations forces.

The new estimate listed 8,000 Red battle casualties for the week ended Nov. 29.

It placed at 1,095,000 the number of dead and wounded. Another 136,455 Communist troops have been captured and 33,149 North Korean civilians have been interned, the army said.

CPR Stock Bounds To New Record

By HARRY YOUNG

Touched off by extremely heavy buying from New York, the common stock of Canadian Pacific Railway bounded to a new high today. On Toronto, C.P.R. traded at $39, for an advance of $2.50 on the day.

This followed a boom of Thursday when the price at Toronto rose by nearly $3.50. The buying, however, has come chiefly from New York and the continent of Europe.

On Thursday 130,000 C.P.R. shares of a value of $4,700,000 were traded.

OIL SIGNIFICANT

Market experts believe the strength in C.P.R. may be due to its mineral oil holdings. Similar holdings in the northwest by Northern Pacific have rocketed the shares of that railroad to new highs on Wall Street.

Other sources say that there is big Swiss buying of C.P.R. stock caused by anxiety about possible deflation of some European currencies around the year's end.

It may also be significant that directors of C.P.R. and Consolidated Mining and Smelting (of which C.P.R. owns a controlling interest) are due to meet this week.

In line with the strength in C.P.R. on New York is a strengthening of the Canadian dollar. The Canadian dollar, which a week ago was at a discount of 3½ cents to the U.S. dollar is today at a discount of 2 11/32.

This is the nearest to parity to which the Canadian dollar has come since it was unpegged about a year ago.

FORD BREAKS OFF NEGOTIATIONS

WINDSOR, Ont., Dec. 7 (CP).—By a statement couched in the language of an ultimatum, the Ford Company of Canada today broke off negotiations with the union which represents its production employees.

New Searing Lava Waves May Bring 2,000 Deaths

Eskimo Youths Join Up

Ralph Sakvayoak, 28, and Tony Dillon, 19, from Tuktayaktuk, near Arctic shore of Northwest Territories, are shown arriving in Edmonton to join Canadian army. They are the first true Eskimos to join the services. Youths were interested in military career by Canon Colin Montgomery, brother of Field Marshal Viscount Montgomery, director of Anglican Mission at Aklavik. With Eskimos is Capt. Roy Jardine, western command recruiting officer. (CP photo.)

Fleet Begins Evacuating Thousands Flying Volcano

MANILA, P.I., Dec. 7 (UP).—The Red Cross said today the death toll from the volcanic eruptions of Mt. Hibok-Hibok may reach 2,000 as a new flood of searing lava trapped 200 persons in the village of Nasag.

Philippine naval vessels began a mass evacuation to the island of Mindanao today of thousands of persons left homeless by four eruptions of the mountain on the island of Camiguin.

A Red Cross representative on the island said earlier estimates of 2,000 dead are "within the limit of possibility." Rescuers have recovered 266 bodies.

The Red Cross said sanitation and housing problems at the relief centre of Maninog on the southeastern coast are becoming acute.

SINCE FIRST EXPLOSION

The decision to begin the mass evacuation was made by Col. Isidoro Javier and Joaquin Canuto, Red Cross disaster director. They have been directing relief among 12,500 persons crammed into relief centres since the first violent explosion of the volcano Tuesday morning.

A new flow of refugees moved into the relief centres today following the fourth explosion of the volcano Thursday night. A flood of boiling lava, four feet deep in some places, threatened a wide area. It trapped 200 villagers in Nasag and it was feared they may have been killed.

The twenty-two inhabitants of the little village escaped and were picked up by a Philippine naval vessel as the volcano erupted again.

Mt. Hibok-Hibok continued to rumble today and there were no signs of its quieting down.

A tremor shook the island after Thursday night's explosion. Flame-red smoke spiraled three miles over the mountain. A shower of hot ash and flaming rock again blanketed the mountain sides. Hot lava flowed over the crater and down the mountain.

The lava threatened to spread beyond Nasag, which is near Mambajao once the island's principal city, now a ghost town.

Wrongfully In Lock-Up, Irate Claim

Colorful Robert A. Jackson, 74, of 1629 Rockland, today declared in city police court that "I was wrongly jailed."

The grey-haired horseman was fined $15, or in default of payment, three days in jail, Thursday in the same court. This was for illegally keeping two horses, two pigs, a goat and two calves on his premises, contrary to the city health by-law.

Jackson, a wealthy man, told the court that he would take the three days rather than pay the fine.

He is still in the lock-up.

Jackson was brought before the court again today. This time the charge was for unlawfully displaying a sign on his Rockland property without a permit from the city.

The sign urged passers-by to back "Harrison for Mayor."

James J. Proudfoot, city prosecutor, however, said that the court was withdrawing the charge "because it is such a trivial affair."

Continued on Page 15)

U.N. OFFERS NEW INSPECTION PLAN

Reds Agree To Give Cease-First Offer Further Study; Allies Claim Progress

PANMUNJOM, Korea, Dec. 7 (UP).—The United Nations proposed a new truce inspection program today and, in an abrupt about-face, promised to discuss withdrawal of troops from Korea later in the armistice talks.

The Communists tentatively rejected the three-point U.N. inspection program at a truce subcommittee meeting, but agreed to study it further.

The Reds also sidestepped at least three new, separate demands for an answer to the Allied request for appointment of a second subcommittee to begin immediate discussion of an exchange of war prisoners.

SENT TO NAM

The Communist delegates said they had forwarded the proposal to North Korean Lt.-Gen. Nam Il, senior Communist truce delegate, and would relay his reply at "the proper time."

A U.N. communique nevertheless reported that "progress was made, however slight" toward an ultimate agreement on carrying out a truce.

It said both sides had agreed that all armed forces would cease fire within 24 hours of the effective date of an armistice, that all armed forces shall withdraw from the demilitarized buffer zone within 72 hours, and that only military police shall be permitted in the buffer zone.

U.S. Maj. Len. Henry I. Hodes disclosed the Allied decision to yield to the Communist demand for discussion of a troop withdrawal might begin as soon as the armistice is going well."

The U.N. previously had refused to discuss a troop withdrawal at any time in the armistice negotiations. It contended the question could be taken up only at a formal peace conference after an armistice.

Parliament Of Iraq Said Suspended

CAIRO, Dec. 7 (AP)—The Cairo press reported today that meetings of Iraq's parliament have been suspended for a month by royal decree.

Iraq's government recently negotiated a new oil-royalties agreement with the British-dominated Iraq Petroleum Company.

American firms own about a one-fourth interest in the company.

The British-owned Arab news agency said today in a dispatch from Baghdad that parliament had been suspended "to facilitate the government's task in taking preliminary steps necessary to the approval of the new oil agreements."

The suspension, the agency continued, would allegedly facilitate work in connection with the government's budget.

The new oil agreement reportedly gives Iraq terms equal to the 50-50 profit split agreed upon last summer by the Arabian-American Oil Company and Saudi Arabia.

Guilty Pleas In Nanaimo Burglary

Herbert Harter and Adrian St. Anand, both 19, and from Eastern Canada, pleaded guilty to three charges of shopbreaking and theft in Nanaimo in that city's police court today.

They were remanded to Dec. 14 for sentence.

The break-ins included the Capitol Theatre safe-breaking which netted them $300 in cash.

R.C.M.P. picked up the pair two hours after the robberies had been discovered.

Claims Egypt Police Won't Give Up Arms

ISMAILIA, Egypt, Dec. 7 (Reuters).—Lt.-Gen. Sir George Erskine, commander of British troops in the Suez Canal zone, said today Egyptian police in the area have refused to give up their arms.

He told a press conference negotiations are continuing in an attempt to reach some agreement which would prevent clashes like those last Monday and Tuesday which cost 11 British and about 20 Egyptian lives.

Erskine said British troops are driving a road to the Suez water filtration plant, now almost isolated from the remainder of the British garrison.

Other roads and bridges are being built to help the Britons avoid trouble spots in their daily operations.

Keen Election Crowd Hears Sharp Thrusts And Deft Parries

DON E. ANDERSON
. . . "how true!"

MURIEL JORGENSON
. . . "and then he said . . ."

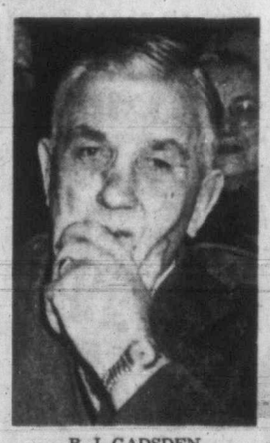

B. J. GADSDEN
. . . "I wouldn't do that"

HARRY BUTCHER
. . . "by gum, he's right"

R. G. PEARCE
. . . "I can't agree"

MARGARET HANNA
. . . "will cost $56,000?"

JOHN STATON
. . . "40 years ago they said . . ."

NOEL COLLINSON
"and the garbage is stacked . . ."

By AILEEN CAMPBELL

It was no "fireside chat" down at Crystal Garden lower ballroom Thursday night but 450 citizens got a line on the state of Victoria—past, present and future.

For 2¼ hours of a 2¾-hour meeting they listened to mayoralty candidates Harry Haigh, Claude L. Harrison, Dr. J. D. Hunter and M. Aubrey Kent, answering written questions on everything under the civic sun.

Staged by the Junior Chamber of Commerce to liven interest in the Dec. 13 civic election, the Citizens' Forum, as it was billed, was chaired by Dr. J. M. Ewing, the urbane principal of Victoria College.

People started to gather at 6.30. By scheduled starting time of 7.45 there was scarcely a vacancy amid the 375 seats. By 8 o'clock 50 people were lining side and back walls.

The "written question" rule eliminated any heckling from the audience and left the color and atmosphere up to the candidates. They were not found wanting.

Harrison, with one hand thrust in pocket, roared "humbug—a bargain's a bargain until it's lived up to," at the suggestion the Terms of Union of 1871 were too much in the past to go after . . .

Dr. Hunter cried a "lot of tosh" at Haigh's claim of $25,000 to be gained from salvage of cans in the city's garbage . . .

TOO MUCH BALLYHOO

Kent scored "too much ballyhoo that Point Ellice Bridge is unsafe . . . you don't have to be an engineer to know it isn't like the old bridge . . ."

Haigh, carefully holding a copy of this year's budget, advised: "I don't think the city manager has done anything for the city except make this book as difficult to see into as he can . . ."

Candidates were questioned on: Amalgamation, Point Ellice Bridge safety, council reduction, competency of civic employees, Terms of Union, Gillies' swindle probe, open Sunday, cheaper milk at stores, the Blanshard mid-road curb, proposed highway route entrance to Victoria, city manager, alleged racial discrimination at police ball, and garbage.

Asked why two reports on employee incompetency investigations at City Hall were suppressed, Dr. Hunter said:

"I don't remember any investigation of incompetency of employees at City Hall."

On amalgamation:

"I'm always in favor of it," said Dr. Hunter.

"Oak Bay reeve and council shy off every suggestion," said Kent.

"Put our own house in order," Haigh cried.

"Stop this continual pussyfooting . . . show the other municipalities we're not making blunder after blunder," suggested Harrison.

Dr. Hunter was asked why the curb was placed on mid-Blanshard "without an order from the works department, when proper taxpayers ask to have streets curbed."

"The curb was not put in the centre of the hill . . . there are certain engineering principles on the hill," he replied. "I don't want to cast any reflection on public works department or the city engineer, but that curb was put in without the knowledge of the public works committee, of which I happen to be chairman."

On Memorial Arena, Kent said he was in the army at the time citizens approved the move and wondered why, with the shortage of labor and materials.

"You got yourselves into it and you got more than you bargained for," he said. "I had nothing to do with it."

Asked: "Just what does the city manager do?" Dr. Hunter said council made policy and it was up to the manager to carry it out—"but don't expect him to pull rabbits out of a hat."

"I started the ball rolling for a city manager and I had a tough time, with no help from the older members of City Council," said Kent. "The city manager is paying you many times over the salary we pay him."

He spoke of the cost accounting system, recently instituted and told how the manager had saved the city money by getting more for city-owned properties.

Harrison said: "I don't think you people fully understood the purport of that referendum (city manager), or others . . . that is why I'm going to have a citizens' hour if elected.

"You get a commission to run the garbage, the arena, the water . . . you're not going to make money that way. No one ever did. You get a manager at $10,000 a year for three years and the only thing I've heard tonight is that he raised the price of land.

"That is not a very good compliment to the lands department."

Haigh complained about garbage piled "20 feet high" on the garbage wharf in the "heart of the wholesale" district. He said it had been there for 10 days. Dr. Hunter replied that when winds were too violent, the scows could not put to sea.

In The TIMES

	Page
Bridge Column	20
Classified	20
Comics	18
Editorial	4
Entertainment	24
Financial	19
Penny Saver	16
Radio and TV	21
Sport	8 and 9
Stott	22
Thorson's Outdoor Front	8
Women's Pages	16 and 17
Why Grow Old?	16

'Pears th' delegates at Paris are goin' t' list the things they DON'T agree on. That shouldn't take 'em so long.

* * *

There's a new move fer farm relief—especially around Rockland Avenue.

* * *

Ten years since Pearl Harbor—an' we still got tension in th' Pacific.

Rodin's "The Thinker" and Hamlin's Alley Oop have more than their pose in common. Neither have Christmas shopped. Be a doer, not a thinker.

ON THE TIMES

By ART STOTT

Early in a biology course—if they run them now as they used to—a student can look down a microscope at an amoeba. The microscope magnifies the subject to 625 times its normal size, and the student can see what looks to be a slowly-moving piece of transparent jelly. He can see life. It's about as low in the scale as it can go, but it is life.

Then the student, if he's smart like a sophomore, can glance up from the eye-piece and say: "There, but for the grace of God and the evolutionary processes, go I." Maybe the amoeba, looking through the wrong end of the microscope and seeing the student in much smaller proportion than the student sees himself, could say exactly the same thing.

Stott

There are lots of differences between the two living creatures at the opposite ends of the microscope. The amoeba just eats, breathes and reproduces. Oh yes, there are lots of differences. You never see an amoeba wearing a hat. The amoeba never wins scholarships in mathematics, though it's pretty slick at division and multiplication.

Product Of Progress

The eye looking down the right end of the microscope is placed in front of a brain that knows progress. The amoeba doesn't give a hoot about progress—probably never heard of it. The amoeba simply goes about the job of reproducing its energies and reproducing itself—just like that lesson says in the economics primer. It doesn't seem interested in production in any other field. It just hasn't any ambition. Maybe it's happy. It never says.

You never hear of an amoeba building a Point Ellice Bridge, or even redecking it. You never hear of one building a house. All the amoeba ever produces is more amoebas, and you wonder why.

When you read the papers you're impressed by the importance of production. We have to have more of it so that the money we get for producing will buy us more products. That means we all have to produce more—but more what?

A guy I know produces a column. A lot of labor goes into it and getting it out provides wages for him, and helps to provide wages for a type-setter, a proof-reader and a make-up man. But when you ask the guy who writes it what he's producing, he gets a little embarrassed.

In fact, he spends so much time writing that he doesn't produce very much of a tangible nature for anyone. Occasionally, in season, he goes fishing and very occasionally he catches a fish or still more occasionally, some fish. Since he doesn't like eating them, he has a surplus product that is of value.

He's answering the call for more production when he makes a catch and distributes it among his friends. Even a columnist has that many friends, if the fish is fresh.

For The Country's Sake

When the production drive got under way, the guy I know approached his boss, told him about the fish he sometimes caught and suggested it might be better for the country if he went fishing more often. The boss said, yes, it might be better for the country, but if my friend went fishing he'd better begin to like eating fish. The paper, he was told, paid wages for a column.

So my friend, feeling pretty unproductive, went to an economist to explain his problem. The economist was kindly. He told the guy who writes a column that he wasn't exactly producing goods—which was similar to what the boss had said—but that he was furnishing a service. Maybe, said the economist, the writer fellah was producing a little entertainment, a little information, a few ideas—and he added something about man not living by bread alone, just to make the guy who writes a column feel better.

That was about the best my friend could get by way of cheering advice. He went back to his typewriter and his ordinary way of life. Now he eats, breathes and produces a column. But he's afraid to look down a microscope at an amoeba. He thinks the amoeba might look right back at him and say: "Who are you looking at?" with the emphasis on the "you."

BIBLE SCHOLAR

Henry Martin, English missionary who died in 1812, while in India translated the new testament into the Hindustani language.

Oak Bay Beach Hotel

For a pleasant Sunday evening we suggest our special dinner followed by an hour of music. You will also enjoy our afternoon teas served daily in our beautiful seaview lounge. Reservations E 1137.

Seeks To Shelve Annuities Plan

Tory Member Would Delay Proposed Amendments Until 1952 Ottawa Session

OTTAWA, Dec. 7 (CP).—Mrs. Ellen Fairclough (P.C., Hamilton West) served notice today she will attempt to have the government shelve its proposed amendments to the Annuities Act until the 1952 session.

She gave the notice while the industrial relations committee continued study of the proposed amendments. They would increase the maximum amount of annuity to $2,400 from $1,200 a year and introduce a cash-surrender privilege into annuity contracts.

Mrs. Fairclough said she feels the committee has not heard all those who want to be heard.

Fred Maedonald (L.—Edmonton East), chairman of the committee, said the committee has not refused anyone who asked to be heard.

P. E. Cote (L.-Verdun-La-Salle), parliamentary assistant to Labor Minister Gregg, said the legislation was introduced in the Commons Nov. 8 and was given publicity then as well as when it advanced through various stages.

Mrs. Fairclough spoke after David Cross (L.-Toronto Spadina) placed on the record a memorandum from the trust companies of Ontario and Quebec. They asked that annuities be sold only at "realistic" rates. The cash-surrender privilege should apply only in cases where the annuitant is permanently disabled, moves from Canada, or, in the case of a woman, gets married.

SEEKS COMPROMISE

Mrs. Fairclough was defeated in a move to delete from the legislation a clause providing for the cash-surrender privilege.

In an effort to reach a compromise, Mr. Cote suggested that an element of restriction be placed in the clause so that an annuitant could not withdraw more than a maximum amount—he suggested $500.

W. J. Carroll (L.-Inverness-Richmond) and Clarie Gillis (C.C.F.-Cape Breton South) said they were opposed to any such restrictions.

J. F. Pouliot (L.-Temiscouata) said it was a question of whether a man should be free to dispose of his own money, or whether, for his own security, he should be protected from cashing in his annuity. The amount of $500 could be too much or too little, depending on the case.

He suggested the administration of the cash-surrender privilege should be left in the hands of officials of the annuities branch and the labor minister.

Labor Minister Gregg said the department has not the machinery to check on the validity of each claim for surrender.

The meeting adjourned without taking any action on Mr. Cote's amendment.

Chinese Converting Wartime Sub-Chaser As Trawler-Packer

A Victoria Chinese family is busily engaged in converting a former U.S. sub-chaser into a combination trawler and packer.

Veteran fisherman Ling Choy and his sons bought the sub-chaser last summer and had it towed to this port. By next summer they hope it will be ready for operation.

Choy has been in the fishing business since 1919. He owns the combination seiner and packer Laurel Point III, a 60-foot vessel. The sub-chaser, to be known as Pacific Laurel, is 110 feet long.

She will be powered by two 152-horsepower diesel engines.

BUS DRIVER SOLVES PROBLEM

NORFOLK, Va., Dec. 7 (AP).—A bus driver came up with a solution to the traffic problem Thursday.

The unidentified driver had been fighting heavy downtown traffic all day.

Arriving finally at a downtown street intersection, he pulled his bus to the curb, got out and started walking.

When last seen he still was muttering something about "the wide-open spaces."

RECORD BOOKINGS

DURBAN, South Africa (CP)—Sea and air bookings from South Africa to Britain next year may break all records in spite of the threat of more austerity there. Many liners are booked up until next August and there are long waiting lists.

ONE FOR THE MOVIES

CANTERBURY, Eng. (CP)—Arthur Dorrington, 40, was working on a scaffolding 50 feet high when he slipped and fell. At that moment traffic lights delayed a passing automobile and the man landed on the roof—with severe injuries, but still alive.

Eddolls To Coach Saskatoon Quakers

NEW YORK, Dec. 7 (CP).—Frank Eddolls, captain of New York Rangers, will become temporary coach of Saskatoon Quakers of the Pacific Coast Hockey League, it was announced today.

Eddolls, 30-year-old defenseman and native of Lachine, Que., will replace Bill Cook who has been appointed coach of the Rangers as successor to Neil Colville.

Rangers' officials emphasized that Eddolls' appointment is only temporary and that a hunt is on for a suitable permanent coach of the Quakers, New York farm team.

BIG RAILWAYS

Australia has a total of 27,076 miles of government or state railways.

PUBLIC MEETING

ALL Candidates For Civic Office

8 P.M. - MONDAY - December 10

Britannia Branch, Canadian Legion
1616 Blanshard Street

EVERYBODY WELCOME

HOT WATER SPECIALISTS

IS YOUR DOMESTIC HOT WATER SUPPLY SUFFICIENT?

If Not . . . Consult Our Experts Regarding:

- AUTOMATIC GAS OR ELECTRIC STORAGE TANKS
- ELECTRIC OR GAS SIDE ARM HEATERS
- ELECTRIC IMMERSION HEATERS

CALL, WRITE OR PHONE
WE SELL ★ WE INSTALL ★ WE SERVICE

C. J. McDowell

PLUMBING and HEATING
1000 DOUGLAS STREET PHONE E 4138

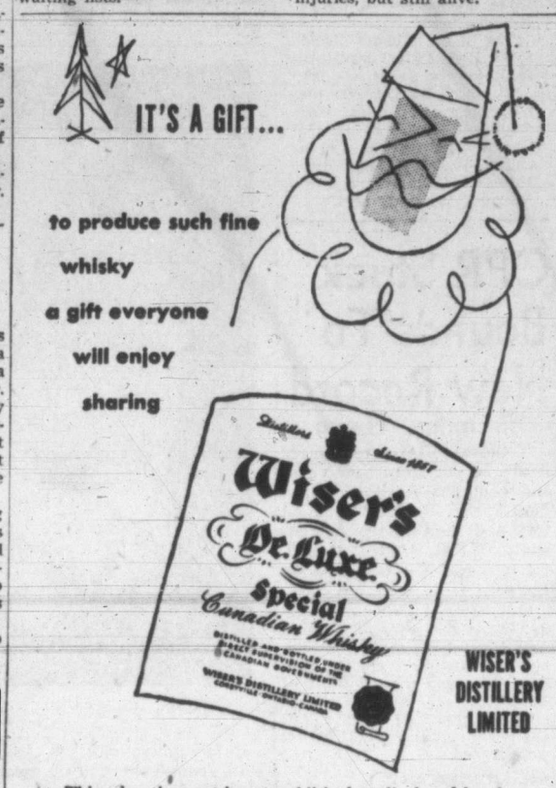

WISER'S DISTILLERY LIMITED

This advertisement is not published or displayed by the Liquor Control Board or by the Government of British Columbia.

A. E. Ames & Co.
Limited
Investment Securities
Royal Trust Building • 612 View Street, Victoria, B.C.
Telephone: E 4171
TORONTO MONTREAL WINNIPEG VANCOUVER NEW YORK LONDON, ENG.

Elect
M. AUBREY KENT
Our Next Mayor

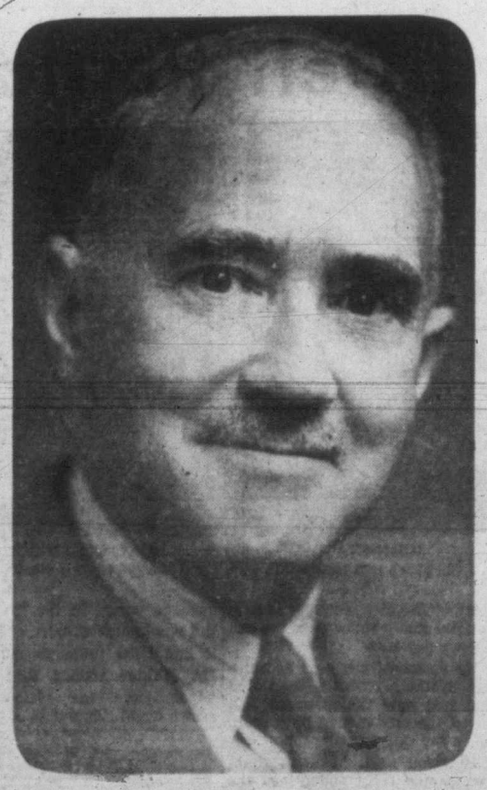

As alderman and business man he has shown those qualities of businesslike leadership we so much desire in our civic affairs. And as an all-round good citizen he is held in high esteem by all who know him. Here indeed is a man well fitted to head our city government—and for that reason the Victoria Civic Non-Partisan League suggests that you VOTE FOR KENT FOR MAYOR, Thursday, Dec. 13.

TONIGHT:
HEAR KENT — CENTRAL JUNIOR HIGH EAST BUILDING — 8 P.M
SATURDAY — Victoria West Hall

FOR INFORMATION CALL CAMPAIGN H.Q., 728 PANDORA — 2179

Children's Records
FOR ALL AGE GROUPS
by RCA VICTOR
THEY'RE NON-BREAKABLE!

78 RPM

Y-407—Music Fun by Spike Jones, including: The Man on the Flying Trapeze and Blowing Bubble Gum ... $1.15
Y-434—Alice and the White Rabbit from Alice in Wonderland ... $1.40
Y-435—Alice and the Mad Tea Party from Alice in Wonderland ... $1.40
Y-404—ABC Fun; 123 Fun, as sung by Cliff Edwards ... $1.15
Y-424—Alle Babee and the Forty Horse Thieves, as told by George "Gabby" Hayes ... $1.15
Y-430—Birthday Fun, as told and sung by Dennis Day ... $1.15
Y-436—Alice and the Trial from Alice in Wonderland ... $1.40
Y-422—The First Christmas as told and sung by Perry Como ... $1.15
Y-390—Johnny Appleseed, from Walt Disney's Melody Time, told by Dennis Day ... $4.00
Y-353—Rudolph the Red-Nosed Reindeer, as told by Paul Wing with Russ Case and his orchestra ... $2.55
Y-399—Walt Disney's Cinderella from the Sound Track of the picture ... $4.30
Y-20 —The Night Before Christmas, narrated by Milton Cross ... $4.30
Y-44 —A Christmas Carol, as told by Charles Laughton ... $4.30
Y-419—Fran Allison Sings: (Sweet Angie) The Christmas Tree Angel and Christmas In My Heart ... $1.15
Y-416—Treasure Island, with the original cast, starring Bobby Driscoll, $2.55
Y-441—Rudolph's Second Christmas, as told by Paul Wing ... $2.55
Y-439—Winnie the Pooh and Eeyore: Kanga and Baby Roo, as told by James Stewart ... $4.30

45 RPM

WY-419—Fran Allison Sings: (Sweet Angie) The Christmas Tree Angel and Christmas In My Heart ... 90¢
WY-353—Rudolph the Red-Nosed Reindeer, as told by Paul Wing ... $2.05
WY-422—The First Christmas, as told and sung by Perry Como ... 90¢
WY-431—Favorite Hymns for Children, as sung by Dennis Day, including: We Gather Together; Rock of Ages; Come, Thou Almighty King; America the Beautiful ... 90¢
WY-428—Puss In Boots, as told by Paul Wing; also Tom Thumb ... 90¢
WY-412—The Little Red Hen and The Tortoise and the Hare, Glenn Riggs, 90¢
WY-411—The Teddy Bears' Picnic and Me and My Teddy Bear, sung by Jack Berch ... 90¢
WY-410—Goldilocks and the Three Bears and Chicken Licken, Glenn Riggs, 90¢
WY-406—Songs of Fun, sung by Fran Allison, including Peter Cottontail and Stars Are the Windows of Heaven ... 90¢
WY-426—Jack and the Beanstalk and The Shoemaker and the Elves, told by Paul Wing ... 90¢
WY-439—Winnie the Pooh and Eeyore: Kanga and Baby Roo, as told by James Stewart ... $3.30
WY-390—Johnny Appleseed, as told by Dennis Day ... $2.55
WY-384—The Little Engine That Could, narrated by Paul Wing ... $3.30
WY-383—Little Black Sambo, narrated by Paul Wing ... $3.30

AND MANY MORE

PLAYERS TOO!
Kiddies' Phonograph, at ... $11.95
RCA Victor 45 Automatic Player ... $19.95
(Plays through any radio.)
Many Others to Choose From
See Our Complete Selection

Kent's
742 FORT E 7104
Headquarters for All RCA Victor Records, Radios, Record Players and Television.

A·I·D Drug Stores
Personal Service
ASSOCIATED INDEPENDENT DRUGGISTS

SPECIALS FOR BABY AT LOCAL A.I.D. STORES

J & J BABY LOTION ... 69¢
J & J BABY POWDER ... 33¢ and 63¢
CASTORIA ... 36¢ and 70¢
HALIBORANGE— $1.00 and $1.75
DIAPERRASH OINTMENT, 2 oz. ... 85¢
DELTA MILK ... 20¢
2 for ... 38¢
PABLUM CEREALS ... 25¢ and 48¢
DEXTRI MALTOSE ... 80¢
LACTOGEN— 89¢ and $2.09
PYREX NURSING BOTTLES ... 25¢
EVENFLO BOTTLES ... 15¢
EVENFLO NIPPLES ... 3 for 45¢
CHUX DIAPER LINERS, 84's ... $1.85
AQUA SEAL BABY PANTS ... 39¢
BABY'S OWN TABLETS ... 30¢

FOR NATURAL SHINE NATURAL SOFTNESS
39c 69c 1.09

For Quick Relief Beyond Belief . . .
From the pain of ARTHRITIS, RHEUMATISM, NEURITIS, or SCIATICA . . . get a bottle of DOLCIN tablets today. DOLCIN has relieved the pains of thousands of sufferers. DOLCIN tablets are not harmful, easy-to-take, reasonable in cost—100 tablets for $2.39; 200 tablets for $3.95, and also bottles of 500 tablets.
2.39
3.95
8.85

AIR-WICK
Quickly destroys all household odours. No fuss, no bother.
Just pull up the wick.
Contains "activated" CHLOROPHYLL.
5½ oz. ... 89¢ 9½ oz. .. 1.39
15½ oz. . 1.89 16-oz. Refill ... 1.75

TAMPAX
NO BELTS NO PINS NO PADS NO ODOR
BOX OF 10's 43¢
BOX OF 40's 1.49

73¢ $1.23

CHILDREN'S COLDS
RELIEVE MISERY— RUB ON TIME-TESTED
VICKS VAPORUB
53c

35c
H.Q.Z. COLOR HAIR RINSE
. . . Puts glorious color into your hair . . . to highlight your own coloring, to spark up fading hair. A wide variety of shades to suit every coloring. Bottle 25c or 50c

For Well-Groomed Hair

IN HANDY TUBE
43¢ • 69¢
NO GUM • NO SOAP • NO ALCOHOL • NO STARCH

CONSTIPATION TAKE **ENO'S** "FRUIT SALT" PLEASANT TASTING
69c 1.09

ALKA-SELTZER
34c 68c
SPEEDY First Aid FOR COLD DISTRESS

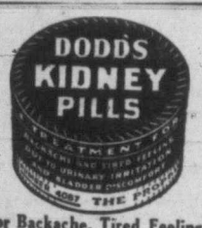

For Backache, Tired Feeling due to Urinary Irritation and Bladder Discomfort . . . You Can Depend on Dodd's. Per Box 50c

Voids CHLOROPHYL TABLETS
STOP BODY ODORS AND BAD BREATH!
Not a Candy! 25c
Not a Gum! 1.25 2.75
USED BY DOCTORS, DENTISTS & NURSES

THE HIGH ENERGY Year-Round Family Tonic—rich in Vitamin A and Sunshine Vitamin D
73c 1.33
SCOTT'S EMULSION

IF YOUR TENDENCY TO CONSTIPATION IS INCREASING— TRY
Beecham's LAXATIVE PILLS
23¢ & 49¢

Soothes and heals cuts, burns and bruises
ZAM-BUK 50c OINTMENT
Relieves sore, tired, aching feet

KEEP YOUR DOG Healthy with NU LIFE REMEDIES

YOUR A.I.D. STORES IN VICTORIA

FERNWOOD PHARMACY — 1923 FERNWOOD RD. - G 2723
JUBILEE PHARMACY — RICHMOND AT FORT - E 8511
GORGE PHARMACY — 2920 TILLICUM RD. - E 7702
MINNIS' PHARMACY — 757 YATES - G 5522
DARLING'S PHARMACY LTD. — FORT AT BROAD - B 1212
McCALL-DAVEY DRUG CO. — DOUGLAS AT PANDORA - B 3581
AARONSON'S DRUG STORE — COOK AT FORT - G 2414
PANDORA PHARMACY — COOK AT PANDORA - G 3841
BURNSIDE PHARMACY — 30 BURNSIDE WEST - E 0515
TERRY'S (1939) LTD. — DOUGLAS AT FORT - E 7157
DAVENPORT PHARMACY — 2012 OAK BAY AVE. - E 9731
HILLSIDE PHARMACY — HILLSIDE AT QUADRA - G 1639

HERE, THERE AND EVERYWHERE

By PHILIP LEE

Condensed from CP, AP, and UP Dispatches

BAIT—In Tokyo, Japan's Pearl Harbor envoy to Washington said today that Bernard L. Baruch two days before the sneak attack suggested to President Roosevelt that the U.S. loan Japan $1,000,000,000 if it would stop its war threats.

Saburo Kurusu said in an interview on the 10th anniversary of Pearl Harbor that the American elder statesman first mentioned the scheme to him Nov. 30, 1941, and proposed it to the President five days later.

Mr. Roosevelt was "non-committal," Kurusu said.

* * *

YOUNG—In Richmond, Calif., Quirino Perez Ortiz, born in Mexico 114 years ago, died at the home of his daughter Thursday night.

The rugged oldster had lived with his daughter, Mrs. Salome Perez Quijas, 63, since his retirement from a railroad job at the age of 100.

Ortiz was born in San Augustin, Jalisco, Mex., June 4, 1837. He came to the United States in 1905 and has resided in Richmond for the past 17 years. Records made when he entered the U.S. and again when his first son was born substantiated his claim of 114 years.

Coroners deputies marveled at what they termed his "amazing physical condition." One physician commented that he had "the body of a 50-year-old man."

Ortiz was walking around without a cane two days before his death, although he suffered a fractured hip two years ago when he was struck by an automobile.

* * *

DRAMATIC—In Denver a 13-year-old Boy Scout "who tended to be dramatic about everything" hanged himself here Thursday night in what his family termed a "gag that misfired" when forbidden to ride his bicycle to a Scout meeting.

Mrs. William Martine said her son, Robert Gray Martine, was leaving the house to take a merit badge test at Troop 242. She forbade him to leave when she learned the headlight on his bike was not working.

Instead, the mother said she suggested the boy take the matter up with his father when he returned from work. The boy stormed from the room in a rage and went to the basement, she told officers.

A short time later the father returned and found his son's body hanging from a water pipe in the basement.

* * *

BLISSFUL—In Las Vegas Frank Sinatra's recent marriage to screen siren Ava Gardner was under fire today from an attorney who charged the bow-tied crooner's Nevada divorce from his first wife was not valid.

Ava

But the singer and his bride appeared blissfully unconcerned to the charges as they boarded a plane Thursday night in Hollywood to fly to London.

Attorney William G. Ruymann, a member of the Nevada marriage and divorce committee of the national conference on uniform law, said he would submit evidence to the State Bar Association indicating Sinatra failed to comply with Nevada's residence requirements when divorcing his wife, Nancy, here last Nov. 1.

SHADOWED—In Culver City, Calif., Shirley Kivlin, pretty 24-year-old divorcee and part-time private detective, believed she was being followed two days before she died mysteriously, police said today.

Police attempting to trace Mrs. Kivlin's whereabouts during a "lost half hour" before she collapsed in the car of Hollywood private detective Clyde Duber, said they learned she told Duber two days before she died that she was being "shadowed."

Duber told officers that Mrs. Kivlin telephoned him last Saturday and said she had been followed twice that day when she left her home to go shopping. She said she had been followed for several days before that, the detective said.

* * *

SADDENED—In Seattle, Wash., the mother of a six-year-old Eskimo princess said today it made her "feel sad" when she heard people "make jokes" about President Truman.

Truman

"He must be a great man to do his work when so many in his village makes jokes," said Mrs. Mabel Ittigiah. "It makes me feel sad."

Mrs. Ittigiah arrived here Thursday with her brown-eyed daughter, Pearl, after a 12-hour flight from Fairbanks, Alaska.

* * *

T-SEARCH — In Toronto, L. Akerman, managing director of the Tea Bureau, said Thursday the bureau will investigate charge by a member of parliament that Ottawa restaurants are using tea bags over and over again.

In a telegram to Robert Fair, Social Credit member for the Alberta constituency of Battle River, Mr. Akerman said it is "utterly impossible to produce satisfactory results from used tea bags, and we find it difficult to imagine such malpractise existing."

Bad Weather Slows Action

Storm Clouds Hamper Vicious Allied Air War In Korea; U.N. Loses Outpost

SEOUL, Korea, Dec. 7 (AP).—Communist troops attacking through a chill early-morning rain today knocked Allied infantrymen out of one central-front outpost. Storm clouds meantime threatened to end the record-breaking 11-day series of United States jet victories over northwest Korea.

The Reds launched five small probing attacks shortly after midnight southwest of Kumsong on the centre of the 145-mile front. United Nations' outposts beat back four of the stabs.

The fifth Allied unit withdrew from its advance position in the face of the attack.

Otherwise, the U.S. Eighth Army's Evening communique said, the fronts were quiet.

Low-hanging sain and snow clouds which darkened "Mig Alley," scene of daily U.S. jet victories, broke loose when they hit the front.

SNOW AND MUD

Chill rains struck the west. The slopes of allied-held Little Gibraltar and other shell-torn hills turned to slippery mud.

Snow blanketed the fox holes of U.N. infantrymen perched on the towering ridges dominating the easern front.

Deep behind Allied lines, the South Korean army tightened its hold on the 6,000-front Chiri mountains, but did not find the 1,500 guerrillas it had expected to trap.

South Korean generals said a new sweep of valleys and lesser peaks might turn up more fugitives.

The South Korean government said the clean-up drive, which began Sunday, had resulted in 403 guerrillas killed, 745 captured and 21 surrendered.

Fifth Air Force jet pilots Thursday ran up their longest sustained run of air battles with this record claim: 33 Communist planes destroyed, two probably destroyed and 32 damaged. This included the following claimed toll of Mig-15S, the Russian-type fighter jet; 22 destroyed, two probably destroyed and 29 damaged. The Fifth Air Force reported six allied planes were shot down.

PRECIOUS TOP SOIL

Conservationists estimate it takes 400 years or more for natural processes to produce one inch of top soil.

Insurance Agents Learn Of Latest Coverage For Cars

Car owners will receive the benefits of new auto insurance policies effective Jan. 1 without making new applications, as long as they have the same car and same coverage mentioned in their present policies.

A. R. MacKenzie, Vancouver, described the new policy form, which gives much wider protection than the present standard policy, at a meeting of Victoria Insurance Agents' Association Thursday night in Lougheed's Banquet Hall.

K. G. Roberts, Vancouver, told the 100 Victoria men that the new policy will require listing of all accidents in which an applicant has been involved, and a statement from the applicant that he is not only the owner of the car but that it is also registered in his name.

Driving to and from work will be considered as pleasure use and not business use, he said.

AFTER 27 YEARS

LONDON (CP). — William Cranmer deserted his wife 27 years ago. Then he won a newspaper crossword-puzzle contest. His wife saw his name, made some inquiries—and now claims maintenance arrears totaling £164.

Again Heads Liberals In Comox South Area

PARKSVILLE—William Weare, Wellington, has been elected president of the Comox South Liberal Association for the second successive year.

Others elected to office were A. Gordon, Parksville, and Mrs. David Orr, Little Qualicum.

PROUD MOTTO

The State motto of West Virginia is "Montani Semper Liberi," or "Mountaineers always free."

Friday and Saturday SPECIALS!

French Creams and Cream Caramels

LEMON, ORANGE, LIME, RASPBERRY, VANILLA FLAVORED . . .

SPECIAL, 49¢ LB.

Rochon's CANDY SHOP

Across From Dominion Hotel

754 YATES ST.

Open Daily 9 a.m. to 10 p.m.

NO SLEEP SLUGGISH? Here's SURE RELIEF

Get relief from constipation—indigestion. Positive results from FRUIT-A-TIVES proven by tens of thousands. FRUIT-A-TIVES contain extracts of fruits and herbs.

KNOWLEDGE . . . Combined with years of experience and professional integrity makes our service what it is.

FORT AT BROAD G 1196 — McGill & Orme LIMITED — DOUGLAS AT VIEW G 2222

PRESCRIPTION CHEMISTS

DRESSES with a FESTIVE future...

They're for the after-five event . . . the special occasion when you want to look your loveliest. Beautifully designed in one and two-piece styles . . . there's a wonderful selection to choose from. A full range of colors, fabrics and sizes . . . there's one for you in this sensational collection. They're yours for flattery in a gala holiday season.

Use your credit . . . there's an easy way to pay at Mallek's. A 30-day charge account, a lay-away plan or our regular budget payments that carry no extra charges.

Mallek's

1212 DOUGLAS

Just say "CHARGE IT" and your account is approved. No Red Tape.

CHRISTMAS GIFT SUGGESTION

HOLIDAY DRESSES

$17.95 to $49.50

You'll twinkle like a Christmas star in this stunning dress of fascinating metallic trim undulating centre pleats give sparkle to your very movements . . . the wide shawl collar descends almost to the waist held in place by shining buttons.

Try its flattery on.

PLUME SHOP Ltd.

1740 Douglas St.—Across From the Bay Phone E 3621

On CJVI Tonite

"MEN OF SONG"

Dr. Frank Black's Male Chorus

9.30 p.m. EVERY FRIDAY presented by PRICE & SMITH LTD.

CJVI DIAL 900

To a Highlander's Taste

in flavour.... in thrift!

Try MACNAIR'S relish each sip of its rich, mellow, true Highland flavour. ... then consider its modest cost! No wonder MACNAIR'S leads the parade!

MACNAIR'S HIGHLAND WHISKY

A product of G&W Canada's Oldest Distillery

This advertisement is not published or displayed by the Liquor Control Board or by the Government of British Columbia.

EXTRA SPECIALS

For Seasonable Shopping

CHROME SETS

Here's a wonderful Christmas SPECIAL for your kitchen. 5-piece CHROME SET with extension table and four straight-leg chairs with plastic upholstery. SPECIAL ONLY 69.75

DRAPERY SPECIAL

500 YARDS ONLY of assorted DRAPERY AND SLIP COVER FABRICS including lovely NUB-SPUN material in plain shades and fine range of patterns, such as Provincial, Bouquet, Contemporary and all-over florals in sailcloths, pebble cloths and linen. 48 to 50 inches wide. SPECIAL 1.69 Yard

EXTRA SPECIALS in CHAIRS

GROUP I

Fine selection of PULL-UP CHAIRS and smart HOSTESS CHAIRS. Ideal for any modern home. SPECIAL VALUE FOR CHRISTMAS 16.90

GROUP II

Another group of PULL-UP CHAIRS and HOSTESS CHAIRS. Fine quality covers, sturdy frames. SPECIAL 19.90

GROUP III

HOSTESS CHAIRS with AIR-FOAM PAD SEATS on spring base. Quality covers, with walnut or bleached legs. Really a SPECIAL VALUE at 29.90

GROUP IV

Large COGSWELL ARMCHAIRS. Here's comfort for the man of the house. Special 39.50

GROUP V

De luxe quality COGSWELL FLOATER EASY CHAIRS in top-grade frieze. In rose, green and beige. Regular 85.00. SPECIAL 69.00

BEDROOM CHAIRS

Gay, cretonne-covered BEDROOM CHAIRS with spring seats and upholstered back, box-pleated skirt. SPECIAL 17.95

EXTRA SPECIALS in GIFTS

TRI-LIGHT SPECIAL

HERE'S AN EXTRA SPECIAL VALUE! Group of fine quality TRI-LIGHT STANDS, in bronze, brass and Butler's silver. Heavy cast bases detail. VALUES FROM 20.00 to 45.00. EXTRA SPECIAL, only 11.98

Shades extra.

GIFT TOWEL SETS

GIFT TOWEL SETS—1 towel and 2 face cloths attractively arranged in window box. In rose, blue, green and yellow. 1.98 Set

END TABLE

Walnut veneer END TABLES. A fine selection in our Mezzanine GIFT GALLERY. SPECIAL CHRISTMAS VALUE 8.75

KNEE-HOLE DESK

Walnut veneer KNEEHOLE DESK. For the den or study. Reg. 57.50. SPECIAL 49.50

FREE PARKING WHILE YOU SHOP AT STANDARD

Improved facilities . . . room for THREE TIMES MORE CARS on Saturday.

Standard FURNITURE DENNYS OF VICTORIA

Phone B 5111

FIVE FLOORS OF WONDERFUL GIFTS RIGHT THROUGH — YATES TO VIEW

CHRISTMAS CAROL BOOK

A book of old favorite CAROLS given FREE to every child this Saturday.

Victoria Daily Times

The Home Paper

Published every afternoon except Sunday by The Times Publishers Limited, 2631 Douglas Street, Victoria, B.C. The Times is a member of The Canadian Press which is exclusively entitled to the use for publication of all news dispatches credited to it or the Associated Press, and also the local news published herein. All rights to republication of special dispatches are reserved.

STUART KEATE, Publisher — BRUCE HUTCHISON, Editor

The Theory Of Competition

THE ARGUMENT NOW RAGING IN Ottawa on the problem of price maintenance is only the first instalment of a much larger argument on the control of business combines.

Early next year Parliament will be called upon to revise the whole Combines Act. It will have before it the final report of the MacQuarrie commission which has made a long and intensive study of combines. As a result, a new and fundamental approach to one of the major difficulties of the free enterprise system will be undertaken.

The federal government will ask Parliament during the next few days to outlaw price maintenance—the system by which manufacturers set the retail price of their products—as recommended not only by the MacQuarrie commission in a preliminary report but by a previous commission. Here it will follow the policy laid down by the Labor government of Britain and a decision of the United States Supreme Court holding that no manufacturer may force a retailer to sell at a fixed price if he does not wish to do so.

Mr. St. Laurent says that under existing law price maintenance may be illegal but has never been tested in the courts. For the Conservative party Mr. John Diefenbaker, its leading lawyer, says that unquestionably price maintenance is illegal. To make sure about it the government proposes to amend the law by inserting a specific prohibition.

Price maintenance is an attempt to prevent price competition in certain articles of commerce. As such it is a denial of the competitive theory which is the central mechanism of free enterprise. But a parliamentary committee has been told recently that if the big stores can cut prices then the little merchant will be damaged because he cannot afford to do so. Thus in the end, it is argued, business will be concentrated in the big stores which, after eliminating their competitors, will proceed to put prices higher than they are now.

As in all large affairs there are two sides to this argument. Parliament must consider where the weight of evidence lies. The government has no doubt that it lies on the side of prohibiting price maintenance, which it regards as a system contrived to keep prices higher than they would be if competition were free. At a time when high prices are the major problem of the nation it insists that full competition shall be enforced. Parliament is expected to agree before the end of the present session some two weeks hence. The nation at large, we believe, will also agree.

This touches only the fringe of the combines evil. A much more formidable question to be faced as soon as the MacQuarrie commission files its final report is how the state can expunge combines like those recently exposed in the baking and match industries, the second of which, among other things, extinguished a promising Victoria match company.

The two combines were fined to the maximum allowed by the law but to them these costs were a small item of overhead only. As Mr. Diefenbaker argues, the penalties should be increased, and jail sentences provided, and perhaps they will be in next year's legislation. Even that, however, is unlikely to stop new combines emerging. A combine fined today can go on operating tomorrow and then the government must start its difficult prosecution all over again. Between prosecutions a combine can continue to mulct the public.

In the United States a stronger safeguard is provided. There the courts can issue a "cease and desist" order and actually compel the dissolution of the combine. They can force a company which has bought up and stifled its competitors to sell its stock in these companies. They can and often have split the combine into competing segments. Some method of this sort may be proposed by the MacQuarrie commission and, whether proposed or not, is necessary if an effective attack on combines is to be made.

In all this, free enterprise must remember that its basic principle, the principle which justifies it and has made it more productive for the public good than any other system, is unrestricted competition. The free enterpriser who does not believe in competition does not believe in free enterprise, and if competition is sufficiently stifled free enterprise will not long survive.

It survives and flourishes because in fact it does compete. The combine is an aberration in the system that must be crushed whenever it appears lest it spread and infect the system at large.

Advice From Vancouver

THE VANCOUVER PROVINCE quotes with approval Mr. Drew's statement that "inflation is one of the most powerful weapons with which the Kremlin is trying to destroy our free system." This undoubtedly is true, though platitudinous. Everybody who buys any kind of goods in Canada, or anywhere else in the world, knows that inflation is a dangerous problem.

The Province goes on to say that the Canadian government is doing virtually nothing to halt inflation. Yet when the government has taken drastic and painful steps to halt it the Province has objected that they are too drastic and painful altogether. Thus it protested against a rise in interest rates, the surest of all anti-inflation remedies. When the government's credit curbs disturbed retail business and forced many merchants to conduct bargain sales, to reduce prices and unload their inventories, the Province said that the government's whole anti-inflation theories had "collapsed" when, in fact, they were succeeding.

The Province is entitled to believe and may believe—though this is not clear from its recent utterances—that Canada should attempt complete price controls by state regulation; provided, of course, that the Province is prepared also for wage controls, rationing and complete state management of the whole economic system. But in endorsing Mr. Drew, with a fulsome editorial of praise, the Province should not forget that Mr. Drew is opposed to price controls as of today. True, he was all for price controls last spring. He then voted for a C.C.F. resolution demanding that the government impose controls right away. A few weeks ago he reversed his position completely and voted against the same C.C.F. resolution, almost word for word. He attacked the general theory of controls and proposed to apply them only to defence materials — in other words to products which hardly enter into the ordinary Canadian's cost of living at all.

If the Province is for price controls it is not for Mr. Drew's policy. If it is opposed to price controls it may be expected in logic to support the government's policy of fighting inflation by fiscal measures. So far as the reader can make out, however, the Province is not for either alternative. It merely announces that it is opposed to inflation as no doubt it is also against sin.

Fortunately neither Mr. St. Laurent nor Mr. Drew is taking his policies from such advisers, whose advice, on examination, turns out to be only a hollow wail.

A Long, Hard Road

THE TASK OF THE FREE WORLD—and of Canadians as part of that world—was clearly outlined by Mr. St. Laurent last week in an address to a United States audience.

"In the next few years," he said, "it may be that nothing will be so important as to remember that what we are doing is to try to prevent a third world war, not to win one."

In those words lies the essence of Canada's policy in the international theatre. But its achievement rests on a firm resolve to resist those who advise a preventive war—who urge, as the Prime Minister put it, "that we should hit first before we are hit, that the best thing to do is to get the inevitable over with."

The danger of such militant advice is obvious. To follow it, no matter how militarily plausible it may seem, would be to put truth in the charges of the Communists that the West is led by warmongers and that aggression is their aim. The facts are otherwise and we must let no blend of fear and impatience lead us into tragic error.

The alternative, of course, is not an easy one. We must build up our strength to a point where we can resist attack or deter a would-be aggressor. And then we must hold it there, ready, on the defensive, yet not provoking war, until the threat posed by Russia can be dissolved by diplomacy or time. That may take a generation, or more. "We are faced with the problem," says Mr. St. Laurent, "of living in the same world with that system for many years to come."

It is falsely optimistic, he adds, to look for an early fall of the Communist regime. Rumors of discontent, which no doubt must exist under the Kremlin's rule, are a far cry from effective action by the Russian people to remove their tyrannical masters. Equally improbable is any change of heart or policy on the part of the Politburo. Communism, by its very principles, cannot rest content while successful non-Communism stares it in the face across an ocean or an international boundary.

Our policy, demanding vast public patience and faith over an extended period, will be a most difficult one to follow. It will be an expensive program, often with little positive effect to show for the investment. But if successfully carried out, it should guarantee our security without a third world war. That is an end result worth almost any effort.

Exploring The Depths Of Space

THE SUCCESS OF THE STAFF OF the Dominion Astrophysical Observatory on Little Saanich Mountain in accurately measuring a revolving binary or double star, 31 Cygni, draws attention once again to the valuable work being done with the 73-inch telescope at the local institution. Under Dr. Plaskett, Dr. Pearce and now Dr. Petrie, the observatory has gained a name in astronomical circles that reflects great credit on its members.

Although visited by some 25,000 persons each year, the actual work of the observatory is not widely understood. Astronomy, unlike the more practical sciences such as chemistry or physics, has little direct impact on our daily lives, although its discoveries have been essential in navigation, time-keeping and surveying. But as long as man retains his curiosity about the world in which he lives—and the whirling systems around it—he will seek through the "pure sciences" to increase his knowledge.

Much valuable information has been derived through the work of the Little Saanich institution, particularly in regard to the motion and composition of the stars of our galaxy. Close contact is kept with other observatories throughout the world—a "united nations" of science which receives little public attention. Work on 31 Cygni was of this nature, and it should help to open one more infinitesimal crack in the curtain of darkness that cloaks our knowledge of the vast silent void in which our planet spins.

LOOSE ENDS

Concerning Prunes

By BRUCE HUTCHISON

MR. STEINBECK, the famous American author, has lately explained how to sell books. In the first place, he says, a book must have weight—not intellectual but physical weight. The public will not buy a thin, light book. It wishes to feel that it is getting some substance for its money.

Hutchison

Hence the heavy books now eagerly bought at $6 apiece, as one might go into a store and ask for three pounds of Shakespearean sonnets, a dozen assorted tragedies and three gross of Mr. Churchill's memoirs.

Mr. Steinbeck advances the sound suggestion that, to gain volume in their books, the publishers should print them on leaves of fresh rye bread. The purchaser would then be getting weight for his money and could enjoy the double pleasure of eating his literature as he read though the long winter evenings. In that way culture would be pleasantly absorbed and the national diet improved.

PACKAGING, as Mr. Steinbeck says, is essential to the sale of books. No publisher would think of issuing an historical novel without a jacket in bright colors depicting a thinly-clad young woman with that kind of pectoral development which continually amazes the biologist. No one would think of reissuing the novels of Mr. Somerset Maugham without a garish cover indicating that they are concerned solely with the problems of sex. It doesn't matter much what is inside so long as the outer package is right.

HOWEVER, the art of packaging fortunately is not confined to books. Everything must have a good package, whatever its contents, until in the modern grocery store a pound of prunes or a fillet of sole is wrapped up to look like a Christmas present of rare jewels, and some old-fashioned peppermints, once sold for a penny, are worth a quarter, provided they are coated with cellophane costing a tenth of a cent. All this adds heavily to the price of goods but every housewife is glad to pay it since, newly educated in aesthetics, she demands glamour in the kitchen.

SHE also packages herself at great labor and cost. The contents are of little consequence but every woman is wrapped up in a costly package supplied by the dressmaker, the hairdresser and the beauty parlor. The perambulating packages on every street are truly a work of art. Don't tell me that the public is not interested in art. There has never been such an artistic generation before. Art is no longer confined to the studio and the gallery. It is worn on every skin.

All this, however, is only the first crude success of the packager's art. The same techniques have been applied much more effectively to the intangible products of the mind. All ideas, if they are to be sold, must be packaged as brightly as prunes, which they so closely resemble.

IF A STATESMAN is to sell a new policy which will reform society he must present it in a glittering package, very expensive in appearance, but still guaranteed to be economical. The prunes must have glamour, they must appear to be nectarines or passion fruit from the tropical islands but the public must be persuaded that their cost is trifling, that while their apparent price is high, they are really a thrifty bargain.

The statesman need not worry much about the quality of his product, any withered old prune will do, provided he can merchandise it in colored cellophane with the guarantee that it is sterilized, enriched with vitamins and coated with chocolate. That is why politics are so easy to take these days and why practically all the problems of society have been painlessly solved.

AGAIN, if some prophet has some solid and tough philosophical or religious idea to sell he must never let it appear so. He must never allow the customer to imagine that he must use his teeth in masticating such food or that digestion may be difficult. The idea, however profound and heavy, must seem light in its package, it must be guaranteed to reach the brain without effort or strain and, above all, without thought.

The older generation, accustomed to rougher food, may distrust such packages but the young, better educated, swallow them with their daily bottle of coke and never feel the slightest discomfort. Our whole educational system, judging by its current products, is based on the packaging principle and rightly avoids any temptation to think.

A few days ago the newspapers reported that a typical class in a Los Angeles high school had been tested for its knowledge and that a good proportion of the children literally could not tell the time on a clock, some did not know that there were twelve months in the year and many had no idea what the Fourth of July celebrated.

BUT all those children were well packaged, you may be sure, in a million-dollar school and learning was fed to them in chocolate-coated tablets, guaranteed to enrich without irritating the brain. They may go into the world empty but the outer package will be superb and what more is required in an age where machines can do our thinking much better than we can, the prunes can be dressed up to look like philosophers and a fillet of sole can be made to appear as the latest discovery of statesmanship?

Tito Was Smart

London Free Press

Like all revolutionary movements Communism is devouring its children. Rudolf Slansky, prominent hatchet-man among Czech Communists, is now facing trial. He is only one of a long line of Communist leaders in the satellite lands. Gomulka and Spychalski in Poland only preceded him by a narrow margin.

It must make Communist leaders in lands outside Russia think. Their job is merely to open the way for Russian seizure of power. Then they become excess baggage. Tito was smart. He told them so.

'Why Don't You Play Ball With Him?'

Under Our Roof

By JOHN RHODES STURDY

HOLLYWOOD—I had a letter from my wife the other day. "How are you getting along?" she asked. "Things have been so lovely and peaceful here since you left."

(In order to clarify this statement and not give an erroneous impression concerning our family relationships, I would like to point out that the "you" in the above statement refers to Col. S. Skeffington-Smutts (Ret.), Anastasia Wiggs-Wiggs, Hamish and Little Augie, who were recently our guests and who are now in Hollywood. I just came along unwillingly for the ride.)

Sturdy

"Our friends are beginning to call me on the telephone again," my wife continued. "The neighbors are speaking to me now and I have had the house fumigated to dispel the odors of the Colonel's curry and Little Augie's home brew. Incidentally, I gave away Little Augie's goat. Our little son has stopped having those terrible nightmares and all in all things are very quiet and back to normal. What are you doing? Making wolf whistles at the starlets, I suppose. Heaps of love."

That business about the starlets is just plain silly. All the starlets I ever knew in my more youthful days in Hollywood are now either married and have babies or are working in burlesque.

As a matter of fact, I have hardly been out of the hotel suite. I am supposed to be soaking up the Colonel's dialogue so I can write some scenes for an epic called "The Poona Lancers," and this chore has brought me to the point where I seem to have lost interest in practically everything.

Anyway, Hollywood is different these days. There are still rebellious souls who go around spitting in each others' eyes in night clubs so the town won't be forgotten, but 99 per cent of the movie crowd stay home in the evenings and play Canasta.

I remember my first arrival in the cinema capital. I was in uniform then, and I had been flown post haste from the east coast in a plane that stunted all over the State of Arizona before it threw us off in Fort Worth, Texas. The Ferry Command wanted it, and as far as I was concerned they could have it. And it was while I was in Fort Worth, waiting for another plane to take us the rest of the way to Los Angeles, that I was approached by the gentleman in the 10-gallon hat.

"English Navy!" he cried, pumping my hand.

"No," I said. "Canadian."

"Same thing, ain't it? The King owns you."

I tried to explain that it wasn't quite the same thing, but he interrupted me right away. "Son," he said, "we're in it together. All I know is this—that on Sept. 3, 1939, Great Britain and Texas declared war on Germany."

I don't think naval people should fly. The plane that eventually took us out of Fort Worth tried to hit every peak in the high Sierras, and upside down, too. My stomach had survived a lot of North Atlantic gales, but I think I left it somewhere between Fort Worth and the coast.

I staggered out of the plane at Burbank, green-faced and quivering, and was met by a representative of a motion picture company, who took one look at me and rushed me into the airport bar. Liquid was forced down my choking throat while I was held upright. For some reason I kept wanting to stand on my head. It seemed a more normal position, I suppose. Then after this liquid left me with double vision I was rushed outside and placed in a low-slung Dusenberg which started off with a roar like thunder.

We hit Cahuenga Pass, which is Hollywood's answer to the Indianapolis Speedway, and the Dusenberg was doing 70. So were all the other cars, and there appeared to me millions of them, going in both directions and trying to get there first.

I closed my eyes and prayed, and I only opened them once again between Burbank and Hollywood. In that terrifying instant I caught sight of a billboard at the side of the road. It was the biggest billboard I have ever seen in my life. It was signed by a firm of morticians and in great, high letters it made one simple, comforting statement.

It said: "A Fine Funeral As Low As $68.50."

Animal Shelter

I am sure many people must have read with horror the recent press report on the dreadful fire that took the lives of 5,000 rabbits on the property of Roy German, 819 No. 5 Road, Lulu Island.

From time to time one reads of stables, kennels and poultry farms going up in flames and the unfortunate trapped animals and birds being burned to death. One does not even require to be interested in animal welfare to have some idea of the terror endured by these poor creatures during such fires and I think everyone will agree that it is certainly high time legislation was introduced here in B.C. calling for the erection of fireproof buildings wherever animals are to be kept. Too many people commercially interested in animals seem to be under the delusion that "any old shed" is good enough for animals.

If all the branches of the S.P.C.A. were to take this matter up with their members of parliament without delay I am sure such legislation calling for proper fireproof buildings for the protection of the animals and birds housed therein could be brought up in the House in the spring of 1952.

FLORENCE G. BARR.

965 Portage Road.

The Thrill That Comes Once in a Lifetime BY B. T. WEBSTER

The Shepherd

WRECKS:

"Treasures of wickedness profit nothing."
—rov. 10:2.

'Twas on a bleak and rocky coast . . . Just where a light was needed most . . . That plans were made by powers-that-be . . . To build one for the ships at sea . . . But neighbor folk set up a roar . . . "We'll have no income any more . . . From what the sea will cast up there . . . In wrecks of ships, it is not fair!" . . . I wonder if you count it gain . . . To thrive on others' grief and pain?

JULIEN C. HYER.

As Our Readers See It

CONTROVERSY

I notice in a recent issue that the whole of your reader's correspondence deals with English vs. Canadians and my opinion of the whole thing is, that they are all just like a lot of quarrelsome children.

I note that one Barnstead seems to have got it in the neck for his unfortunate remark regarding the Princess and children which subject I thought was at last disposed of.

After all said and done there is no difference between British and Canadians, both are English speaking.

WALTER W. JOSEPHS

1707 Lee Avenue.

"STORMY PRETZEL"

The world situation steadily worsens, now with the Liberal party in England almost wiped out and the death rattle of the C.C.F. in Ontario still vibrating through the evening zephyrs it looks as though we may still have to depend to a certain extent on what Bruce Hutchison calls "the guttering Conservatives" for political leadership, and this with our local leader, the stormy pretzel of coast politics, Herb Anscomb, admittedly lying "doggo" under his own (grape) vine and fig tree and snoozing comfortably while the country goes to ruin. Quick; you erudite Watsons, the needle!

WALDRON GREENE.

33 Camden Avenue.

BURNED UP

First let us say how happy we are for the many disability pensioners to benefit by the recently announced 33⅓ per cent increase. But there is a catch in it for most of those in the lower bracket who are receiving the war veterans' allowance (burned out pension) at the same time.

Benefits of the war veterans' allowance are for old soldiers prematurely aged through years of active service and unable to compete in the open labor market. Many draw small disability pensions for wounds or sickness incurred in battle. A married man can draw up to $70.83 per month, a single man $40, but with strict limitations as to his gross monthly earnings from this and all other sources.

Thus many thousands of low bracket disability pensioners will receive no extra benefits at all.

On January 1 next anyone over 70, regardless of the state of his or her bank account, will be handed, on a silver platter, $40 per month (in B.C. $50) but not so our burned out pensioners who incidentally were always led to believe their allowance was "for service rendered."

"ONE OF THE BURNT OUTS."

SEPARATE SCHOOLS

"Victoria Ratepayer" appears to be "astounded" at some of the statements on the school question in a letter to your paper over the signature of another anonymous letter-writer who thereby disproves his very nom-de-plume of "Fair Play."

He feignedly "wonders" if we are living in a British democracy or dwelling in the Dark Ages because Roman Catholic children receive no government medical or dental aid as the public school children; he probably "wonders" also why the former do not get free bus transportation or why their private schools have to pay taxes to the government over and above the taxes to the public schools! But for whom are the public schools established if not for all the children of the province of every creed, color and condition?

If a horse has been provided with a manger filled with good oats and a busybody leads it off to a manger filled with chaff, whose fault is it if it does not gets share of the good food which has been provided for it as well as for all the other horses?

An evangelical Christian,

L. J. EEKMAN.

40 Wellington Ave.

Ups And Downs

By BRIAN TOBIN

"WELL," said the Elevator Man, "it looks like a new era has dawned in the gold mining industry. I see where a fella has been talking about a place in Indiana where the soil contains gold. The ferns that grow on the plot have absorbed the metal and they're recording as much as nine ounces of gold to a ton of fern. They're figuring on making $400 to the acre. That's quite a new angle to the whole business of getting gold out of the ground. It sounds like a lazy man's dream—when the stuff comes right up out of the earth by itself and you can go mining with a mower. The next thing we know we'll be reading advertisements for gold-bearing lawns. The golden wheat is going to have a lot of competition now. We'll be clipping gold in the raw instead of clipping coupons. And leaf burners won't only be losing compost, they'll be practically burning dollar bills. Going up!

Tobin

"There's nothing," said the Elevator Man, "like a little gold to quicken human interest. As much as we may declare we're aloof to the lure of monetary gain, though we may protest we think filthy lucre is just simply filthy, the one word 'gold' makes us prick up our ears and sharpen our claws. Now if the land in Kentucky was found to be impregnated with gold, you might imagine that some was seeping out of the buried vaults at Fort Knox. But appearing in Indiana, we just have to assume that there ain't only gold in them thar hills, it's in them thar valleys too. Going down!

"I suppose," said the Elevator Man, "it's a little early to develop the idea any further. I mean, it'll take a while before we can get this thing perfected and maybe have crop rotation, with gold one year, silver the next, and so on. Green thumbs will be out of date. It's gold from here on, and I figure there'll be a rush on plows and fern reapers that'll make '49 seem like a Sunday school picnic. It certainly looks as though somebody around Indiana has the Midas touch. Trouble is, where Midas goes, Judas seems to follow pretty close after."

FIRST JAPANESE STEAMER DUE AS PEARL HARBOR REMEMBERED

First Japanese vessel to call at Victoria since the Second World War is expected at Ogden Point Sunday—two days after the 10th anniversary of Pearl Harbor.

The ship is the freighter Aso Maru, which today put in at Vancouver. She will stop here on her way from there to Seattle.

The Japanese vessel is to discharge 40,000 boxes of Japanese oranges at this port. King Bros. Ltd., is the agent for the ship at this port.

THE BURNING QUESTION?

What Would She Like For Christmas?

Have you thought about this new "Quaker" oil range? It's a gift of a lifetime. Let us demonstrate it today.

$276.00 Your Old Stove Taken As Part Down Payment

Complete Sales and Service Department HUMBER'S Behind the New Post Office

WEATHER SYNOPSIS

VICTORIA'S SUNSHINE RECORD TO DATE, 1951—2,494.7 HOURS

SYNOPSIS: The first in another series of Pacific storms is now moving in on the north coast. It will cross the northern Interior later today and the south coast overnight. Southeast gales and rain accompany the storm along the coast. It will cause snow flurries today in the central and northern Interior. In the fresh flow of moist Pacific air behind this disturbance cloudy weather with scattered showers will persist along the coast on Saturday. In the northern Interior scattered snow flurries are in sight for Saturday, while variable cloudiness is expected in the southern Interior. Temperatures tonight and Saturday will not be as cold as in the last day or so.

REGIONAL FORECASTS VALID UNTIL MIDNIGHT SATURDAY

VICTORIA: Rain overnight. Cloudy Saturday with sunny periods in the afternoon. Little change in temperature. Wind shifting to southwest 20 before daylight Saturday. Low tonight and high Saturday, 37 and 47.

WEST COAST: Cloudy Saturday. Showers overnight and Saturday. Milder. Winds southwest 30 tonight and Saturday. Low tonight and high Saturday at Estevan, 42 and 48.

GEORGIA STRAIT: Rain overnight. Cloudy with scattered showers Saturday. Milder. Wind shifting to south 25 after midnight tonight. Low tonight and high Saturday at Nanaimo, 36 and 46.

VANCOUVER: Rain overnight. Cloudy with scattered showers Saturday. Milder. Wind becoming southeast 20 tonight and southeast 15 Saturday. Low tonight and high Saturday at Vancouver, 36 and 46; Abbotsford, 34 and 45.

TEMPERATURES

	Min.	Max.	Precip.
Halifax	44	47	.27
Montreal	45	62	.05
Toronto	40	48	.03
Winnipeg	25	35	.02
Regina	12	28	.06
Saskatoon	—3	21	—
Lethbridge	7	24	.04
Calgary	11	23	—
Edmonton	3	21	.04
Kamloops	13	30	—
Penticton	15	38	—
Vancouver	29	41	—
VICTORIA	34	47	—
Kimberley	1	30	—
Port St. John	3	16	—
Seattle	26	42	.01
Portland	24	44	.04
Chicago	45	65	.26
San Francisco	45	52	—
New York	44	63	—
Whitehorse	—15	2	—
Ottawa	40	55	.05
New Westminster	30	40	—

TIDES AT VICTORIA

Dec.	Time H.M.	Ht. Ft.	Time H.M.	Ht. Ft.	Time H.M.	Ht. Ft.	Time H.M.	Ht. Ft.
7	2.51	5.7	10.19	9.6	17.54	5.1		
8	1.45	6.9	3.42	6.8	10.41	9.7	18.26	4.1
9					11.06	9.9	19.00	3.2
10	4.57	8.7	5.56	8.6	11.26	10.0	19.35	2.5
11	5.37	9.3	6.55	9.2	11.36	10.2	20.10	2.0
12	6.22	9.6	7.40	9.5	11.30	10.4	20.45	1.7
13	7.01	9.8	8.24	9.7	11.41	10.4	21.19	1.6
14	7.41	9.9	9.01	9.8	12.06	10.3	21.55	1.6
15	8.18	9.8	9.45	9.7	12.27	10.1	23.29	1.9
16	8.42	9.7	10.36	9.6	12.44	9.8	23.04	2.2
17	9.02	9.6	11.42	9.4	12.51	9.5	23.38	2.8
18	9.20	9.5						

TIDES AT POINT ATKINSON

Dec.	Time H.M.	Ht. Ft.	Time H.M.	Ht. Ft.	Time H.M.	Ht. Ft.	Time H.M.	Ht. Ft.
7	0.32	16.7	5.47	7.9	12.33	14.7	19.50	5.6
8	2.11	11.5	7.05	9.3	13.07	14.5	20.31	4.3
9	3.35	12.7	8.16	10.5	13.39	14.3	21.08	3.3
10	4.41	13.6	9.19	11.4	14.07	14.2	21.44	2.6
11	5.34	14.5	10.14	12.0	14.34	14.0	22.19	2.1
12	6.21	15.0	11.08	12.4	14.59	13.7	22.53	1.9
13	7.00	15.3	11.54	12.4	15.26	13.5	23.26	1.8
14	7.33	15.4	12.39	12.4	15.57	13.1	23.59	2.0
15	8.09	15.5	13.25	12.1	16.37	12.7		
16	0.32	2.3	8.39	15.4	14.13	11.7	17.19	12.2
17	1.07	2.7	9.09	15.3	15.04	11.2	18.07	11.7
18	1.41	3.4	9.39	15.1	15.57	10.6	19.04	11.1

VICTORIA NURSING HOME AUXILIARY

TEA AND BAZAAR

Y.M.C.A. MURAL ROOM

SATURDAY, DECEMBER 8

2.30 to 5.00 P.M.

Tea 35c

IMMIGRATION SPEED-UP

Canada Aids Chinese Flee Red Domination

OTTAWA, Dec. 7 (BUP).—Citizenship Minister Walter E. Harris told the Commons Thursday that the government was speeding the examination of all Chinese immigrants in order to hasten their arrival here from Communist-dominated China.

"Immigration from China has increased from seven in 1946 to about 2,500 this year," he said. "We accept the wife or husband and unmarried children under 21 years of a Canadian citizen of Chinese origin. We also accept unmarried children up to the age of 25 under special circumstances."

Harris made this statement in reply to Arthur Laing (L., Vancouver South) who asked for a policy declaration in view of the blackmail being put on Chinese who had relatives in Canada, to secure funds from this country.

Harris said the government was "most sympathetic" towards Chinese Canadians who wanted to bring their dependents from China, and that "we are doing everything we can to expedite the processing."

DEFENSE IN SCHOOLS

WINNIPEG (CP).—Introduction of a civil defense program in schools of Greater Winnipeg was advocated by Maj.-Gen. M. H. S. Penhale, director of civil defense. He said the school program is one of the strongest links in any public education for civil defense.

Good News for Candy Lovers

A New Line of Quality Chocolates

by DEBRETT Only $1.00 lb.

Creamy Centres Delicious Caramels Chewy Nougats

Fresh from Our Spotless Kitchen—Exclusive at

The Nut House Ltd. - 718 Yates St.

charge accounts invited

SKOOTER BUNNIES

cuddly . . . inviting . . . skooter bunnies of real rabbit fur . . . so soft and lovely . . . pastel shades . . . a wonderful gift for you or your friends . . . a wonderful price too!

"Skooter Bunnies" real fur in white, black, red royal blue and pink. Full sizes 4 to 9.

$4.45

Ingledew's

749 Yates St.

where you think of fine shoes

mail orders promptly filled

HEY GUYS... IT'S REALLY KEEN!

THE NEW C·C·M· SPORTS ROADSTER WITH THE AMAZING...

CYCO Sonic* DRIVE

IT'S LIGHTER · STRONGER · FASTER · SAFER

CycoSonic Drive is C.C.M.'s answer to your demands for top cycling performance. The new single-piece crank in smaller diameter lightweight drive means an end to worn axles and pins . . . an end to loose pedal arms. More than that . . . CycoSonic Drive has C.C.M. Hi-Speed Roller Bearings for smoother pedalling and longer bearing life.

And remember . . . your new C.C.M. Sports Roadster still has C.C.M.'s famous "Big Four". It's still Resilobrazed . . . Bonderized . . . Precision-Castered . . . *and it's Canadian!* See it at your C.C.M. Dealer's today.

53E

ONLY C·C·M· GIVES YOU CYCO Sonic* DRIVE

J. AARONSON, 585 Johnson St., G 4722

HOME GARDEN

by Jack Beastall

It has been pointed out many times in this column that one of the prime requisites for the happiness of house plants is sufficient humidity.

When plants receive enough water yet do not thrive, the trouble can usually be traced to lack of moisture in the air. The same plants, moved to the atmosphere of a greenhouse, will respond rapidly with improved color and texture of the leaves.

This is not due to higher temperatures, but solely to additional humidity. Contrary to general belief, the greenhouse temperatures at which hundreds of recognized house plants are grown range between 45 and 60 deg. F. This is far below the temperature in the average home.

Modern heating systems often have an air-conditioning unit attached, and these devices are so effective that we have noted plants growing, and in bloom, in the same room as a gas range.

It is in the older houses equipped with a hot-air furnace that the problem becomes most acute, and plant lovers have devised some very ingenious ways of overcoming the difficulty.

Many baking utensils can be pressed into service. Cookie sheets, shallow cake or candy pans, and sheets of six or more muffin pans, have been used. The top and bottom halves of the flat pack cigarette tins make excellent trays.

The idea is to get moisture into the air which immediately surrounds the plant, and this is done by placing about one-half inch of peat moss or sand in the receptacle and keeping the material constantly wet. While standing the pots on this wet surface will not obviate the necessity of regular watering, the atmosphere around the plants will be much more to their liking, and their approval of the conditions will soon be noticeable.

there's no finer Gift than...

the world's most beautiful stockings

The name ORIENT* is the accepted hallmark of gracious distinction in fine hosiery so essential to your Gift list.

Beauti-Skin ORIGINALS by ORIENT

ORIENT* Gift Wardrobe:—

ORIENT* Nylons — Sheers and Semi-Sheers . . 1.59 to 2.00

ORIENT* Crepe — High Twist Bemberg . . . 1.79

ORIENT* Lisle — Fine mercerized 1.50

ORIENT* Rayon — Semi-service 1.25

AVAILABLE AT FINE STORES THROUGHOUT CANADA

EASY GIFT-GIVING at EDDY'S

PLAN your BUDGET

Then BUDGET your PLAN

. . . and that calls for a PLAN-A-COUNT at Eddy's, the modern, streamlined, simple payment plan. Remember . . . you can add to it as you will and it carries NO EXTRAS, no carrying charge or interest.

COMPLETE THIS FORM AND SEND IT IN, YOUR PLAN-A-COUNT WILL BE WAITING

APPLICATION FOR PLAN-A-COUNT

HUSBAND'S NAME ____ HOW LONG ____

WIFE'S NAME ____ HOW LONG ____

PRESENT ADDRESS ____ HOW LONG ____

PREVIOUS ADDRESS ____

BUSINESS OR OCCUPATION ____

PERSONAL REFERENCES ____

PREVIOUS OR PRESENT ACCOUNTS ____

Store of gifts for the modern woman and her children

Men . . . It's for YOU to Use Too!

You can simplify your Christmas shopping by opening a PLAN-A-COUNT in your own name. It's so easy to choose at Eddy's, so easy to pay the PLAN-A-COUNT WAY.

OVER, ON AND UNDER DOUGLAS

RHINOCEROS HIDE HIDE?

NEW YORK, Dec. 7 (AP) —What is the best possible use for a rhinoceros hide?

A middle-aged woman bought one for $3 Thursday at a U.S. customs service auction.

Curious reporters inquired what she intended to do with it.

"I will put it to the best posible use," she replied and walked off.

FAME IS FLEETING

LONDON (CP). — Even for polar bears, fame is a fleeting thing. Two years ago a polar cub named Brumas, looking exactely like a nursery teddy bear, was the top attraction at London zoo. Now she is just another bad-tempered adult, and only a few visitors pause at her cage.

HIS BITE IS WORSE

The so-called African barkless dog, the Basenji, actually howls while hunting game.

NEW! DRAMATIC!
Stars Over Hollywood
Saturday at 9.30 a.m.
CJVI
and the Dominion Network
Each week a complete play featuring a Hollywood star
Carnation MILK

Tighter U.N. Set-Up Object

Western Powers Seek To Bolster Anti-Aggression Forces; Russian Objection

PARIS, Dec. 7 (CP)—The western powers are drawing together the anti-aggression forces of the United Nations at the same time as they try to discover whether Russia is ready to negotiate east-west problems.

While the Big Four powers hold secret disarmament talks in the U.N., the problem of collective measures is being held in abeyance to avoid rise in east-west temperature which might spoil any chances of Big Four agreement.

But the west already has tabled a resolution aiming at a tighter U.N. set-up to pounce on any aggressor. The debate on that item —bitterly opposed by Russia— will begin after the disarmament talks.

INCLUDES CANADA

The resolution was co-sponsored by 11 countries, including Canada, which was one of the first U.N. members to make armed forces available to the U.N. to fight aggression. Fourteen countries have been studying the problem for the last year in the collective measures committee but three of them—Mexico, Egypt and Burma—refrained from sponsoring the resolution because they disagreed with some of its aspects.

Russia is expected to fight the resolution but some non-Soviet opposition is expected to be heard of the western proposal to make regional forces such as the Atlantic Pact army, available to the U.N. to fight any aggression. Some Middle East countries have expressed their opposition to the pact.

The major collective measure's aim is to avoid any of the U.N. fumbling that was evident when North Korea struck at South Korea, and to ensure that no Russian veto can stop U.N. action against any future aggressor. At the start of the Korean war, Russia was in the midst of a general walkout from the U.N. over the question of Chinese Communist membership. Thus the Security Council at the time was free to go ahead with its anti-aggression plans. But now Russia is back in its Security Council seat.

So there is a plan to allow the U.N. Assembly—where there is no veto—to set up any necessary executive military authority to fight aggression. In the Korean war, the United States was authorized by the Security Council to direct the U.N. fighting forces, thus the Korean unified command is in effect the United States government.

When the U.N. was first set up it was planned that all the big powers would contribute to an international army under the Security Council to defend the peace. But in almost six years there has been no agreement between east and west on how such an army should be formed.

Some U.N. officials see in the new collective measures plans a means whereby the U.N. will become the world security body originally visualized.

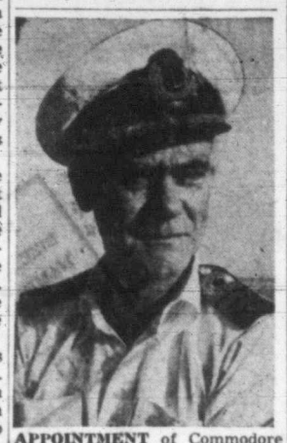

APPOINTMENT of Commodore V. S. Godfrey, O.B.E., well known in Canadian naval circles, as director of services for B.C.'s civil defense organization, was announced today by Provincial Secretary W. T. Straith. Commodore Godfrey was chief of staff of the Pacific Command in 1945 and was appointed to Washington, D.C., two years later as Canadian naval member of the combined staff. His last appointment was commodore, Newfoundland. He retired from the Navy early this year.

Wary Citizen Suspicious Of Free Money

John Noble, 1333 Fairfield (left), had hard time deciding if the deal was honest Thursday when Ralph Connor, assistant manager of Odeon Theatre (right), and Times reporter Ron Baird offered him crisp new $1 bill for 10 cents. He finally took it after Connor explained it was part of the "Lavender Hill Mob" loot. (Times photo.)

CITIZENS NOT TOO WARY

Ten Gets You Hundred In City Movie Stunt

By RON BAIRD

It's a cinch to get rid of a buck nowadays.

Ralph Connor, assistant manager of the Odeon Theatre, proved it Thursday in 10 minutes.

He approached five different people on Yates and Douglas and offered them:

A new $1 bill for 10 cents.

They were snapped up like water on the Sahara.

The stunt was perfectly legal—a promotion gag for the Odeon Theatre's current and choice comedy "The Lavender Hill Mob."

Ralph walked up to John Noble, 1333 Fairfield Road, showed him the crisp new bill and asked: "Can I sell you a dollar for 10 cents?"

SUSPICIOUS

Noble looked suspiciously at the theatre man, shook his head and started to walk away. Then he stopped, turned and said: "What's the gag?"

Replied Connor: "It's part of the loot from the Lavender Hill Mob."

"Well, okay then," said Noble. In addition to the 90-cent profit on his dime, he was rewarded with a pass to the theatre.

Mrs. Jean Jones, 1189 Yates, her arms loaded with parcels, hadn't a suspicious thought in her mind.

Handing her parcels to a Times reporter to hold, she dug into her purse for a dime, accepted the $1 bill with a big smile and walked away chuckling.

CROOKED

Mrs. W. F. McKenzie, 229 Government, thought the idea was crooked at first.

Testing the bill to see if the printing would wipe off on her fingers, she turned it over and made sure the picture showed King George the Sixth and not somebody else.

She changed her mind, though. Out came the dime and the deal was settled.

George Dixon, 24 South Turner, is a man who will "always take a chance."

He took the dollar bill, too.

G. H. Davidson, 1546 Hillside, didn't need much convincing, either.

"I can always tell an honest face," he said, looking at Connor as he reached for the new bill.

In 10 minutes every bill had been given away.

Here in Victoria, with inflation knocking the props from under suspicion, it's easy to get rid of a buck.

Jap Admiral Says Picked Wrong Targets

By EARNEST HOBERECHT

TOKYO, Dec. 7 (UP) — The Japanese admiral who planned the Pearl Harbor attack 10 years ago said today he realized later that he had picked the wrong targets.

"Our purpose was to destroy the fleet," Rear Admiral Tomioka said in an exclusive interview. "We realized later that we should have concentrated on the oil tanks and naval shore facilities."

He also said the attack was not planned as a surprise, and that he regretted it had turned out that way.

The original idea, he said, was that an ultimatum was to be delivered to Washington with the attack taking place an hour later. The ultimatum was delayed, and the attack became a surprise.

"I feel haunted by the ghosts of the Americans who died at Pearl Harbor," he added. "I regret the unhappy circumstances which acted to make the attack a surprise."

Tomioka said the assault was planned for a Sunday because the largest number of U.S. warships normally concentrated at Pearl Harbor over the week-ends. He said the Japanese had no intention of trying to capture Hawaii.

"If the fleet had been elsewhere we would have attacked it there," he said. "We were more interested in the U.S. fleet than Pearl Harbor."

Citizens' League Planned To Make Public Articulate

Interim committee to handle details for formation of a Citizens' League was set up by 50 persons who attended a meeting in Lougheed's Banquet hall Thursday.

Frank H. Partridge, city real estate and insurance man, will head the group until elections are held. He said he felt the league would fill the need for public expression on vital matters without fear.

W. A. Scott, C. I. R. Watling, Mrs. Doreen Cull and Mrs. W. J. King are also members of the interim committee.

Saanich Court Offenses Vary, So Do Fines

Motorists in Saanich police court Thursday afternoon paid $245 in fines for speeding, careless driving and other offenses.

Six paid $15 each for exceeding the 30 m.p.h. speed limit, two $10 each for going through school zones faster than 15 m.p.h.

Bernard Stent, 1335 Pembroke, was fined $40 for careless driving. His license was ordered suspended. Matthew Leggatt, 740 Mary, was fined $35 for a similar offense.

William Quest, Nanaimo, was fined $35. He pleaded guilty to a charge of driving a car at more than 25 m.p.h. A license restriction prohibits him from driving any faster than 25 m.p.h. at night.

Frank Guiney, 1003 Carberry Gardens, was fined $25 for driving a car without being in possession of a 1951 driver's license.

Fewer Than 5,000 Americans May Come Back From Communist Hands

By ROBERT W. GIBSON

PANMUNJOM, Korea, Dec. 7 (UP)—A Communist newsman suggested today that fewer than 5,000 Americans may come back from Communist captivity in Korea.

The Communists so far have disclosed the names of only 174 American war prisoners. However, the U.S. defense department says 10,865 Americans are missing in Korea.

"On the basis of any war," said Chu Chi-Ping, a newsman from Communist China, "You can expect less than half the missing to turn up prisoners."

Gen. Matthew B. Ridgway, supreme United Nations commander, also has indicated that fewer than 5,000 of the Americans listed as missing in action may be found alive in Communist prison camps.

However, he based his estimate on what he said was evidence indicating that more than 5,000 American prisoners have died in Communist atrocities. He put U.N. troop deaths altogether from Communist atrocities at nearly 6,000.

Chu, who is covering the armistice conference here, reported that the Communists have completed the paper-work listing U.N. war prisoners. But he indicated the Reds were "holding out" the information in an attempt to win further concessions in the truce talks.

He said most U.N. prisoners are being held in far northern Korea. However, some smaller camps are situated as far south as the area around Pyongyang, the North Korean capital, he said.

Chu disclosed that the Reds have issued coats to the prisoners with the arrival of freezing weather.

"Not very good coats," he added, "but as good as we have ourselves."

HARD-HITTING UNITS

Geologist Warns Of Danger To Canada's Uranium Field

REGINA, Sask., Dec. 7 (BUP). —One platoon of Russian saboteurs parachuted into northern Saskatchewan could cripple production from the world's second largest uranium field, a leading authority on Canadian uranium deposits said Thursday night.

Prof. J. B. Wawdsley, head of the geology department of the University of Saskatchewan told the military institute of Regina that there were only two Royal Canadian Mounted Policemen to guard the fabulously rich Beaverlodge-Goldfields uranium field, some 640 air miles north of Prince Albert, Sask.

"Serious consideration should be given immediately to the raising of special, hard-hitting reserve army units in the far north," Mawdsley said.

"The Russians would only have to drop one platoon of crack Siberian saboteurs into the area to have all uranium mines and plants demolished, and it would take years to repair the damage," he said.

Mawdsley went on to outline the "tremendous promise" of the Lake Athabaska area of Saskatchewan's rugged pre-Cambrian shield as a source of high-grade uranium. He has spent the past two years mapping uranium discoveries.

"Goldfields alone promises to be the world's second largest producer of the vital mineral," he said, "nodding only to the Belgian Congo, and we have hardly scratched the surface of the north."

Give them all...
CRAVEN 'A'
In handsome red and gold metal boxes of fifty
CRAVEN PLAIN— without cork tips— same fine quality as Craven 'A'

This announcement is not an offer to sell or a solicitation of an offer to buy these securities. The offering is made only by the Prospectus.

$10,000,000
Province of New Brunswick
4½% Nineteen Year Sinking Fund Debentures, due December 1, 1970
Dated December 1, 1951 Due December 1, 1970
Price 98.12% and accrued interest

The Prospectus may be obtained in any Province in which this announcement is circulated from only such of the undersigned and other dealers as may lawfully offer these securities in such Province.

HALSEY, STUART & CO. INC.
UNION SECURITIES CORPORATION SALOMON BROS. & HUTZLER
LEE HIGGINSON CORPORATION BLAIR, ROLLINS & CO. INCORPORATED COFFIN & BURR INCORPORATED
HAYDEN, STONE & CO. HORNBLOWER & WEEKS L. F. ROTHSCHILD & CO.
HARRIS, HALL & COMPANY (INCORPORATED) AMERICAN SECURITIES CORPORATION
THE MILWAUKEE COMPANY THOMAS & COMPANY BYRD BROTHERS
H. M. BYLLESBY & CO. WM. E. POLLOCK & CO., INC.
December 5, 1951

AT HUMBER'S
COME TO OUR Sleep Show
SEE THE NATION'S Newest BEDDING

Yeah . . . COME TO THE SLEEP SHOW . . . old Rip Van Winkle would sure go for this new lay-out on the third floor. He could walk along (nearly a half a block) and poke his fist in one mattress after another . . . he could pause here & there & test one out . . . then somewhere along line he'd find just what he wanted (it could possibly be his namesake, which has a box spring on legs underneath, set up on 6 legs) & there he would do as the slogan suggested & go to sleep "FOR THE REST OF HIS LIFE."

AGAIN stress that just because we've arranged this new "SLEEP SHOW" . . . we haven't gone the least bit potty . . . we're still catering "to the masses, NOT the classes" and the old Thrift Routine is still the dominant theme . . . you can still buy a Hollywood Spring on legs plus a fine S.F. mattress for as low as $54. Another outfit and one that caused Old Rip to open one eye, is a sturdy bed for boys or girls. It is complete, the steel bed, spring & mattress for only $37.50. So COME TO THE SLEEP SHOW . . . gaze upon, we gotta quit . . . it's making us y-a-w-n . . .

HUMBER'S FURNITURE WAREHOUSE
"WE STAND BEHIND OUR BEDS"

Introducing... a fine old whisky
PRINCE REGENT
G & W "Special" will shortly be replaced by "PRINCE REGENT", a mellow, golden whisky of superb quality—the finest product of Canada's Oldest Distillery.
GOODERHAM & WORTS LIMITED
Established 1832
This advertisement is not published or displayed by the Liquor Control Board or by the Government of British Columbia.

The Gift that keeps on giving
FULLY AUTOMATIC!
PLAYS THROUGH YOUR RADIO OR PHONOGRAPH!
Still Only $19.95
RCA VICTOR "45"
THE ALBUM OF THE YEAR BY THE MAN OF THE HOUR
Mario LANZA sings CHRISTMAS SONGS with all the power and feeling of his glorious tenor voice
The Lord's Prayer • Guardian Angels • The First Noel • Silent Night • O Come, All Ye Faithful • Oh! Little Town of Bethlehem • Away in a Manger • We Three Kings of Orient Are
RCA Victor "45" Album No. WDM-1649
Also on RCA Victor "33⅓" and "78" Records
★ PLAYS BEAUTIFULLY!
★ PLAYS EASILY!
★ PLAYS THRIFTILY!
Enjoy the sweetest, clearest, most lifelike music you've ever heard... on "45" Records . . . at your RCA Victor dealer's today.
JOIN THE SWING TO "45"
RCA VICTOR
WORLD LEADER IN RADIO... FIRST IN RECORDED MUSIC... FIRST IN TELEVISION

FLETCHER'S
4 Floors at 1130 Douglas St.

KENT'S
742 FORT E 7104

Ryland Huntley's
Radiolounge
2180 Oak Bay Ave.
G 5412

Woodward Stores
(Victoria) Ltd.
Courtney at Douglas
B 7231

Up-Island Nominations

Several new names have appeared in the up-island lists of candidates for office, giving promise of brand-new regimes in several centres if elected Dec. 15.

Nanaimo, Courtenay, Duncan, and Ladysmith mayoralties were decided by acclamation Thursday, but there will be contests at Alberni and Port Alberni.

Greatest number of new candidates is for council posts, and almost complete lack of interest was shown in school boards.

With an X denoting present incumbents, complete list of those seeking office and those returned by acclamation follows. Not included are results from Ladysmith, Duncan, and North Cowichan, published in the Times on Thursday.

NANAIMO

Mayor—Earle C. Westwood, acclamation. Council (three seats)—George Addison (x), John Thompson (x), Robert T. Wilson (x), George Bryce, Arthur Clarck.

School board (two seats)—Bruce Armstrong (x), George Darling (x), William Eidse.

Parks board (two seats)—Harry Freeman (x), Reg. Murphy (x), acclamation.

QUALICUM BEACH

Commissioners—Donald R. McMillan, Frank Cyril Morgan, James Craig Reid.

ALERT BAY

Commissioners (two seats)—Mrs. E. Bell (x), S. C. Gordon, Dorothy M. Johnson, William Wilby.

COURTENAY

Mayor—Joseph Hitchen (x), acclamation.

Aldermen (three seats)—Abraham J. Taylor, F. Sid Williams, William C. Moore, William R. Cooke, Mabel C. Christie.

School trustee—J. S. Venables, acclamation.

Park board—Henry C. Simms, acclamation.

PORT ALBERNI

Mayor—L. K. Jordan (x), W. C. Hamilton.

Aldermen (three seats)—C. Folkard (x), H. S. Fowlie, W. Riley, K. Anker, H. Salmon, J. Mosdell, W. T. Goddard, N. Odgers, C. Titford.

School Board (three seats)—Roy Biggs, acclamation, two vacancies.

Referendum—Should property at the corner of Fourth Avenue and Argyle Street be set aside and dedicated as a public park.

ALBERNI

Mayor—B. F. Wright, E. T. Cox, W. Grieve.

Aldermen (three seats)—K. Patterson (x), J. Luckhurst (x), T. Thomson, C. Woodward.

School Board, one-year term (three seats)—E. Hanratty, acclamation; M. White, acclamation; two-year term, Mrs. W. Pittman, acclamation.

LAKE COWICHAN

Commissioner (two seats)—Mrs. M. Child, acclamation; V. L. Thompson, acclamation.

PARKSVILLE

Commissioners (two seats)—George S. Abernethy, James B. Washington, G. W. Begley, E. Fred Smith.

CAMPBELL RIVER

Commissioners (two seats)—Mrs. Valerie L. Clerke, C. O. Thulin, K. Boyd Wilson.

COMOX

Commissioners (two seats)—D. Aitken (acclamation), A. S. Jane (x) (acclamation).

Choose from the largest selection on Vancouver Island

each piece of luggage INITIALLED FREE and GIFT-WRAPPED

LADIES' TWIN SETS

18" overnight case with pocket. Larger case is complete hanger fixture. Plywood construction, tweed covering, leather bound. 4 patterns.

$33.50

Other Twin Sets—From $29.95

• Handbags • Wallets • Billfolds • Brief Cases • English Leather Novelties • Umbrellas

Men's GLADSTONE BAGS

Genuine leather fitted with hanger and straps. Sturdily constructed for maximum wear. Black, Tan $34.50

716 Yates St. G 6613

McMARTIN'S

GIVE VIEW-MASTER FOR Christmas

☆ Exciting Gifts for the Whole Family!

A whole new world of adventure and excitement "comes to life" in full color and three dimensional realism on VIEW-MASTER picture reels. Nursery rhymes for the very young . . . cowboy stars, wild animals, adventure stories, educational reels for school kids, and hundreds of interesting travel and special features for adults. This Christmas give VIEW-MASTER . . . a favorite Canadian gift for the whole family. Get your free reel list at leading photo, drug, department and gift stores.

VIEW-MASTER $2.95

REELS 50c each

JR. PROJECTOR $16.95

VICTORIA PHOTO SUPPLY LTD. 1015 DOUGLAS ST. E 3242

DIGGON-HIBBEN LTD. 1401 GOVERNMENT STREET

WOODWARD STORES (Victoria) LTD. COURTNEY at DOUGLAS B 7231

WOODWARDS IS YOUR BEST GUARANTEE

• FREE Customer Under-Cover Parking Empress Garage 2 Hours with $1.00 or Over Purchase

Woodward STORES (VICTORIA) LTD.

• FREE Lollipops for All Children With Their Parents

FREE RIDE TICKETS FOR THE CHILDREN IN

SANTA'S REINDEER SLEIGH

Pick up a free ride ticket with every purchase of $1.00 or over, or tickets may be purchased for 10c. Bring the kiddies for a thrilling ride with Santa in the wonderful Reindeer Sleigh. PHOTOGRAPHS—A lasting memory of the thrilling ride with Santa. Photographs of the kiddies in the Reindeer Sleigh with Santa only 35c each, 3 for 1.00.

Exquisite Gifts

For your friends, and you'll like them for yourself! ALL AT SAVING PRICES

"CORO" GIFT SETS
Matched sets of pendants and earrings, or pin and earrings to delight the heart of a lucky lady. Set with many coloured stones, pearls, cameos. Well finished, nicely boxed. Special, set 3.49

RHINESTONE SETS
With brocaded jewel case. Simulated rhinestone with beautiful lustre and sparkle. Smart, metallic brocade jewel boxes complete with removable tray . . . leaving a velvet lined jewel box 7.95

COSTUME JEWELRY
Attractive costume quality jewelry, including charm bracelets, python chokers, pearls, metal-leaf bracelets, large variety of earrings, pins and necklets. Each ..... 1.39 2 for 2.59

BOXED PEARLS
Nicely boxed, ready for gift giving! Two and three-strand necklets in pretty satin-lined boxes. 2-strand ..... 1.95 3-strand 2.95

BOXED JEWELRY
Glamour pins and matching earrings . . . attractive satin-lined box. Both gold and silver metals, set with sparkling stones of amethyst, ruby, rhinestone and many others. The perfect gift for her. Each 2.59

COSTUME JEWELERY ASSORTMENT
Includes pretty little earrings, bracelets, pins and necklets . . . many unusual and charming pieces. So nice for that extra gift ..... 89c 3 for 2.50

SPARKLING RHINESTONE SETS
Featuring several patterns of dainty rhinestone necklets with matching earrings. Packages in attractive gift boxes 4.95

Sale of Ladies' Fall Coats
Taken from regular stock, reduced for rapid clearance! A small group of fashionable, perfectly tailored fall coats in handsome all-wool imported fabrics . . . tweeds and broadcloths. Sizes in the group 12 to 18. All at 33.00

Sale of Ladies' Plastic Rainwear
Made of Koroseal. Light weight, durable . . . folds into new attached-to-belt pocket and can be carried in purse or by belt, over the shoulder. Five colours: Blue, clear, coral, green and lime. Small, medium and large. 97c

$5.50 Trade-in Allowance For Any Old Safety Razor
Your opportunity to get a luxury shaving, genuine SUNBEAM SHAVEMASTER.
Regular list price 35.00
Less trade-in 5.50
29.50

English Bone China Cup and Saucer Event

Wonderful Selection SAVING PRICES

English bone china cup and saucer from a famous factory. Each piece name stamped with crown . . . very fine gold pattern. Cup is the well-liked footed shape. Saving price 69c

These very delicate cups and saucers of English fine bone china, from one of England's well-known makers, are an attractive shape that is a little "different." A choice of delightful decorations, including Convolvulus, Anemones, also Primroses and Violets. With very nicely decorated matching saucer. Cup and saucer have gold edges. Savings price 1.00

A group of fine quality English bone china cups and saucers, including one pattern with pastel lining . . . choice of blue, pink or green with delicate rose decoration in centre, also all-over floral effects, very dainty rosebud pattern. All cups and saucers in this group have good lines, gold edges. Savings price 79c

This collection of very fine quality English Bone China cups and saucers comprises a group of four pastel inner colours with delicate floral centre and gold line edge to the colour band. The lip edge is a wide gold band very handsomely figured. Outside the cup is white with three gold lines. An exceptionally fine cup and saucer. A most desirable gift. Saving price 1.95

Men's Sport Shirts
Special Purchase from a well-known maker whose name we are not at liberty to mention! Plain-coloured gabardines, plaids and checks. Medium and large. Your opportunity of exceptional quality at a saving price. Special 3.39

Driftwood Lamps
An attractive gift. Different, delightful! A new collection available just in time for the gift season. Driftwood lamps complete with shade. No two alike ..... 15.00 to 27.50

Chrome-Plated Toaster
A modern, smooth-finished chromium-plated toaster. Double-sided, will toast two pieces at the same time, and will turn over the toast at a flick of the heat-proof finger grip.
Woodward Saving Price 4.95
Cord Extra

10.00 For Your Old Egg Beater
We will allow $15 trade-in allowance for your old egg beater on a new GENUINE SUNBEAM MIXMASTER
Sunbeam Automatic Mixmaster 73.75
Trade-in for old egg beater $10.00
Balance, 63.75
Down payment only 11.89 with your old egg beater. Balance on Easy Monthly Payments.

NO SECONDS OR SUBSTANDARDS AT WOODWARD'S

Doll Prams
Attractive doll pram with rubber tires on perforated disc wheels. Flexible, simulated leather plastic type folding hood and matching apron. A handsome buggy for the younger girl 7.95

Tricycles
Very strongly made with replaceable parts, ball-bearing front wheel. Glossy, hard-enamelled frame and usual parts finished bright, with large hub caps.
16-inch front wheel, Woodward Saving Price 18.50
Large size 20-inch front wheel 19.50

Ball-Bearing Wagons
Very strongly constructed wooden wagons with metal under frame and rubber-tired metal disc wheels. Turnplate for easy steering, all metal handle.
Size 12 by 22 inches 10.95
Larger size 13 by 30 inches 13.95

Special Offer of De Luxe McClary Refrigerators

Only 26.69 Puts This "Miracle Capacity" McClary Refrigerator in Your Home!

- Large 7.5 cu. ft. food storage
- Freezer holds 28 lbs. of frozen food
- Two ice trays—28-cube capacity
- Big transparent crisper drawer

7.5 cu. ft. De Luxe McClary Refrigerator as illustrated, 369.00
Less trade-in regardless of size, make or condition, 100.00
Balance, 269.00

$100 trade-in allowance for your old ice box regardless of size or condition.
Regular down payment, 126.69
Less trade-in, 100.00
Down payment, only, 26.69

A McClary De Luxe Refrigerator pays for itself . . . in the day-to-day savings by eliminating waste . . . preserving your food values . . . keeping your purchases. Giving you years of trouble-free service at lowest possible operating cost.

Radio Combination Special Offer

$100 trade-in allowance on your old radio regardless of make, age or condition.

Addison 3-Speed Combination

FEATURING new, amazingly clear radio reception and sparkling true-to-life phonograph performance.

- Solid one-piece top
- Glareproof dial
- Very attractive modern design with full-length door
- Long-range new type 6-tube super-heterodyne circuit

Addison 3-Speed Combination Model 69-3, as illustrated 269.50
Less trade-in allowance on any old radio 100.00
Balance, 169.50

DOWN PAYMENT ONLY 10.00
With Your Old Radio as Trade In

$8.95 puts a brand new ROYAL VACUUM CLEANER In Your Home!
LIMITED REPEAT OFFER
$35.00 trade-in allowance on your old carpet sweeper or cleaner. Your trade in as part of down payment.
Wonderful new Royal Vacuum Cleaner 109.50
B.C. Sales Tax 3.29
112.79
Less trade-in 35.00
Cash price, 77.79
Down payment only 8.95 with your old sweeper or cleaner. Balance on Easy Monthly Payments

$50.00 For Your Old Washer on This New Westinghouse

This fine quality model A9 washing machine in your home . . .
FOR ONLY $15.00
Full price 184.50
Sales Tax 5.53
190.03
Less trade-in 50.00
140.03
You pay only 13.35
And trade in your old washer.
Balance on Easy Monthly Payments

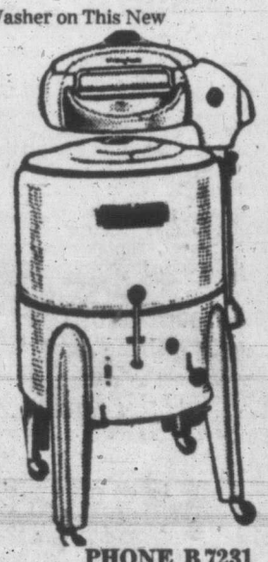

Store Open Until 5.30 p.m.—Wednesday 1 p.m.

DOUGLAS AT COURTNEY PHONE B 7231

GETTING IT AT WOODWARDS IS YOUR BEST GUARANTEE

If You'd Just—Ooph—Stand Still

If you're going to box, it's no use just standing around faking. So say both Brian O'Hara of St. Louis College (right) and Gordon McGaw of Esquimalt. The two 65-pounders threw rocks and bombs at each other for three breathless rounds Thursday night in the card co-sponsored by their clubs. Even though he missed a left by about two feet six inches, O'Hara has his right cocked for a bolo punch just like Kid Gavilan. O'Hara won a close decision.

GORDON RABY (right), one of the St. Louis College's better fistic prospects, knows the value of keeping his chin tucked behind a protective glove. It is especially so when you have a fellow like Tommy Wyatt in the ring with you. Wyatt leads with a whistling left jab but Raby sees it coming and is sending a right cross on its way to Wyatt's nose. Both lads fought till they were tottering and the judge's nod went to Wyatt.

College Boxers Capture Trophy In Wild Jamboree

Never in it's wildest Saturday night session of old-time dancing has the Victoria Ballroom been rocked by such a tumultuous ruckus as quivered it's walls Thursday night when the boxers took it over.

Artists in the nose-punching trade from St. Louis College, Esquimalt, Navy, James Bay and Victoria Police gave the howling fans a demonstration of steps, turns and twinkles that they would never see in any Virginia reel or an old-fashioned two step.

In the main event Bert Wilkinson finally caught up with Navy's Young Bruneau and pleased the majority of the crowd by taking the decision.

Showing much more aggressiveness and confidence than he did when he lost to Bruneau, Wilkinson carried the fight and at times had Bruneau swinging wildly.

In the first round Bruneau's punches were landing with authority but he lost points in the second round for low blows. The third round was all Wilkinson as he landed a series of jolting rights.

Louis Callan's St. Louis College boxers captured the Jackie Knowles trophy when they captured the odd bout in five with Esquimalt.

Tommy Wyatt of Esquimalt took the first bout from gamester Gordie Rabey and Tommy McGaw made it two wins for Esquimalt when his flicking jabs kept Mousie Spouse on the run.

Then Rusty Gropp and Brian O'Hara won for St. Louis College and the trophy hung in the balance of the fifth bout. In that one Bobby Little, a strong boy for his 65 pounds, scored a two-round T.K.O. after flooring Tommy Douglas three times.

UPSET VICTORY

Fred Curtis of Callon's club scored a minor upset when he trounced James Bay's Paul Calvey. Winner of two straight knockouts Calvey was given a rough time by the rock-fisted Curtis who set his sights early and whaled away with both hands. Curtis' timing was perfect and Calvey could do little but counter punch in the face of the heavy barrage.

At one time, it appeared that Curtis was in trouble as Calvey had him backed into a corner. With his head down and covered with both mitts, Curtis suddenly straightened up and drove Calvey right across the ring with an overhead right and a series of crosses.

Making his first local appearance, Dave Martin, a 175-pounder from the Navy, outboxed and outwrestled Esquimalt's Ken Nestings in a bout that was booed frequently. The fight was called at the end of the second when it was suspected that Nesting had suffered a broken nose.

Complete results follow:

75 Pounds—Tommy Wyatt (Esq.) decisioned Gordie Rabey (St.L.).
70 Pounds—Tommy McGaw (Esq.) decisioned Mousy Spouse (St.L.).
75 Pounds—Rusty Gropp (St.L.) decisioned Terry Hallem (Esq.).
65 Pounds — Brian O'Hara (St.L.) decisioned Gordie McGaw (Esq.).
50 Pounds—Bobby Little (St.L.) T.K.O. over Tom Douglas (Esq.).
175 Pounds — David Martin (R.C.N.) T.K.O. over Ken Nestings (Esq.).
122 Pounds—Freddy Curtis (St.L.) T.K.O. over Paul Calvay (James Bay).
135 Pounds—Earl Vance (Police) decisioned Harold Mott (R.C.N.).
160 Pounds—Bert Wilkinson (Esq.) decisioned Young Bruneau (R.C.N.).

United May Use Juniors In Benefit Soccer Tilt

Saturday's benefit soccer game will serve a double purpose.

As well as providing a fund to pay for medical expenses for Einar Flaaten, Victoria United and New Westminster Royals will be able to use the game as an experimental match to test new players.

United will probably use the same line-up that beat Collingwood last week, but, painfully short on spares, they will test a pair of juvenile players, Norm Dickie and Ian Holroyd.

The Royals will unveil two bright wing prospects in the persons of Bob Nicols and Tom Graham. Nicols is an ex-member of Kilmornack in the Scottish League and had offers from Stirling and Dumbarton.

It is very likely that Tommy Druce, late of the United, will start at centre-forward for the Royals.

Brentwood Cage Hosts Tonight

Brentwood will be the host in four Saanich and Suburban Basketball League games tonight at Brentwood Community Hall.

The first game, at 7, matches two Brentwood peewee teams, while the second game brings together Brentwood and Sooke midget boys. In the third game Brentwood intermediate girls take on Foresters, and the wind-up game features senior men of Brentwood and Saanichton.

Reps To Meet Rest Saturday

Victoria's rep rugby team, the Crimson Tide, will make its debut at Macdonald Park Saturday in a test game between the tentative team as chosen by coach Syd Gaunt and The Rest. The game is slated for 2.30.

Crimson Tide—S. Powell, E. Bourke, B. Brown, R. Mooney, H. Turner, C. Blythe, A. Richardson, B. Thorburn, D. Ellis, M. Anderson, W. Young, J. Gibbs, J. Burns, A. Hicks, D. Hyde-Lay.

The Rest—J. Bigelow, B. McIntosh, P. Barry, J. Mills, G. Morgan, J. Jeffries, J. Poole, K. Macdonald, G. Webster, R. Calton, H. Burnett, D. Cook, G. Fynn, R. Hansen, V. Allen.

THE BEARDED MASTER, Logger Jack MacDonald, will headline Saturday night's mat card at the Armories as he takes on pretty boy Eric "The Great" Pederson. Mr. America of 1950. Jack Kiser and Con Bruon tangle in the semi-main, with Kamel Mahmout and John Cretoria meeting in the special event.

PHONE SERVICE GOOD BUT UNPRODUCTIVE

Hutchinson Takes His Coffee Black

By BILL WALKER

If, at Memorial Arena tonight, at 8.30, there is no new Cougar blood to be spilled in defense of the Pacific Coast Hockey League championship and the odds are against it:

1. The Cougars will strip only 14 men for action against the Calgary Stampeders.

2. Club owner Lester Patrick and general manager Fred Hutchinson will seriously consider opposing any proposed hike in telephone rates.

3. Coffee will be sold at the concessions.

The aspect of the club being below peak numerical efficiency, is not uncommon. But it comes again at a time when the Cowboys are still searching for their first victory out here in the real west, and, with Bob Ballance, most recent Cougar addition now becoming the most recent Cougar casualty.

Medical examination Thursday disclosed that Ballance is suffering from a complicatory condition arising out of a bruised rib picked up at Tacoma Saturday night. He will be out for one week.

But the phone question . . . Ah!

Typical of a reply from 610 Fort Street, where the plaintive pleas originate, can be summed up thus:

"What's new? Nothing's new . . . nothing but twenty-five bucks in phone calls yesterday, and the day before, and the day before . . . what's new? Huh!"

No crying towel, mind. Just sheer frustration. Sure, the phone service has been excellent. There's no complaint on that score, though results have been negligible. Why it's got so that whenever the "hello" girls pick up the signal from one of three places (the office, Hutchinson's home, Patrick's home) they now automatically answer:

"Yes, Mr. Patrick. . . . We have Mr. Selke's number. . . . No, Mr. Patrick; there is no answer to your call. . . . We will call you. No, Mr. Hutchinson . . . no, Mr. Patrick . . . I'm sorry . . . we will call you . . ."

HANK BLADE
. . . new Stamp coach.

When the bell-ringers get through then the conversation goes something like this:

"Hello! Operator? Get me Mr. Selke (Canadiens' general manager) . . . Mr. Frank Selke . . . Montreal . . . Yeah, again. . . . I know I called earlier. . . . Just get me Mr. Selke. . . . Huh? . . . No, I'll wait . . ."

"Hello, Frank? . . . This is Lester—Lester Patrick in Victoria. Did you get my call? . . . No, not the one yesterday . . . the one this morning. You did? Fine, fine . . . well, what about it? . . . Huh? . . . But we have to have some players. . . . How many? Three! . . . The same as before. . . . Who? No . . . what about . . . ? You'll let me know. Good-bye! . . . but wait a minute. Frank . . . Frank . . . Frank. . . .

Operator: "Did you get your party, sir?"

On occasions, however, the situation is reserved. The phone rings in the hockey office.

Both Patrick and Hutchinson stop work immediately.

It rings twice—is answered in the ticket office. The buzzer rings. Patrick looks at Hutchinson, who, with tremendous outward calm, reaches for the receiver."

"Hello . . . Who? No. I'm sorry, he's not in, but you can get him at (a number is given)."

Still displaying great presence of mind, Hutchinson hangs up.

Then, unable to contain himself any longer, there's frenzied activity as he grabs pencil, paper, cigarettes, matches, and scurries from the room, leaving a startled reporter staring at the hole he left.

This is a phone call . . . from somewhere, and, the presence of reporters not being desired (for obvious reasons), the call has been switched to a secret number.

Five minutes pass. Hutchinson returns. Patrick stops pacing the floor. The reporter stops staring at the void. Patrick looks at Hutchinson.

"Shall I leave," the reporter asks.

"No. Let's go for coffee."

"Black, please, with cream on the side."

Sports

Shuttle Semis On Tap Tonight

Still going according to the script, the Victoria Lawn Tennis and Badminton shuttle tourney advanced into semi-finals with little in the way of upset victories.

One slight surprise was the elimination of fourth-seeded Andy Pitkethley and Bill Dunbar from the men's doubles ranks by the hustling team of Larry Parlow and Peter Peacock. The youngsters turned the trick with 17-15 and 15-9 games.

Dick Pollard gained the finals in the junior boys singles after he defeated Ken Birch 15-6 and 15-12.

7.00 p.m.—Libby Boak vs. Jean Baillie; Sally Pollard vs. Janet Parsons (Final Girls' Junior Singles).
7.30 p.m.—Jim Wells vs. Stan Bichard; Joy Wasson vs. Clare King; Artie Morrison and Bill Dunbar vs. June Taylor and Len Tolson.
8.00 p.m.—Jack Parker vs. Vince Martin; Libby Boak and Tommy Elmsley vs. Bessie Wilson and Beryl Keyes.
8.30 p.m.—Larry Parlow and Peter Peacock vs. Stan Bichard and Hugh Francis; Clare King and Len Tolson vs. Margaret Mossey and Jim Wells; Viv Cook and Vince Martin vs. Carol Chalmbers and Stu Reid.
9.00 p.m.—Joan Rothe and Art Rumsby vs. Margaret Martin and Norman Welchman; Bessie Wilson and Joy Wasson vs. Pat Timbrell and Daphne Fisk.
9.30 p.m.—Jim Wells and Jack Parker vs. Norm Lambrick and Stu Reid; Reay Johns and Len Tolson vs. Charlie Wilson and Bert Flett; Carol Chalmers and Clare King vs. Helen Dewar and Margaret Mossey; Viv Cook and Joan Rothe vs. Marguerite Ballard and Joan Hannay.
10.00 p.m.—Margaret Mossey and Phil Bodman vs. Clare King and Des Delhaye; Jean Baillie and Betty Tremblay vs. winners of N. Wilson and J. Wasson vs. Pat Timbrell and Daphne Fisk.
10.30 p.m.—Tommy Elmsley and Joyce Polbigg vs. winners of Viv Cook and Joan Rothe vs. Marguerite Ballard and Joan Hannay.

HELP FOR MONARCHS

VANCOUVER, Dec. 5 (CP).—Herb Lovett, Kerrisdale Monarchs' latest acquisition, arrived here last night from Moose Jaw. Lovett, a centreman and brother of Monarchs' Gwynn Lovett, will be in the lineup tonight when Monarchs play host to Nanaimo Clippers.

TRI-SERVICE SOCCER FINAL

Navy will be heavy favorites Saturday when they meet Chilliwack Army at Colville Road, in the sudden-death final for the Tri-Service soccer cup.

The sailors have played Chilliwack twice this season, taking both encounters by the same 6-1 score. To date, Navy has scored 27 goals, while being scored on only twice.

Chilliwack gained the final by eliminating Victoria Army.

Cougars Pass 50,000 Mark

SEATTLE, Dec. 7 (AP).—Edmonton and Victoria are the hot spots of the Pacific Coast Hockey League, each attracting more than 50,000 fans so far in the season.

Tacoma is the only city to record a decline in attendance, and this amounts only to 90 persons in 10 games.

The crowd totals to date, with number of home games in parentheses: Edmonton 56,132 (10); Victoria 51,383 (11); Vancouver 47,376 (14); Seattle 45,484 (17); New Westminster 45,463 (13); Calgary 31,290 (7); Tacoma 23,134 (10); Saskatoon 20,883 (9).

Yank Davis Cup Doubles Team Impresses Aussies

MELBOURNE, Australia, Dec. 7 (AP).—America's new Davis Cup doubles combination of Ted Schroeder and Tony Trabert looked like money in the bank in thrashing the Australian pair of Adrian Quist and Geoff Brown, 7-5, 6-4, 6-3, in the final of the Victoria tennis championships today.

The result was never in question after Ted and his young navy helper ralled from being down, 1-4, in the opening set to win going away.

The pair, which will face Sweden in the interzone final here next Thursday, swept through four victories in the tournament without losing a set—all against Australian opponents.

The only thing they didn't do was to hang it on the Aussies' big team of Frank Sedgman and Ken McGregor and they weren't given a chance to do that. Australia's cup selectors withdrew Frank and Ken from circulation.

The failure of Quist and Brown to make a better showing in today's quickie at least took Australia's cup selectors off the spot. Both were overlooked in naming the Aussie team and selectors would have been in unenvious positions if Adrian and Geoff had won.

With Americans safely home in the doubles conjecture turned to the probable result of Saturday's singles final between Dick Savitt and Sedgman. The perfect final brings together holders of three major grass court champions — American, Australian and Wimbledon.

Colwood Team Match Slated

Following is the draw for the annual president's vs. captain's team match at Colwood Saturday:

11.00—Blair Patterson (president) and H. Lineham vs. A. Hendry and V. Painter (captain).
11.07—W. McColl and D. Hogarth vs. G. Andrews and E. Colgate.
11.14—A. Wright and P. Frith vs. S. Spaven and T. G. Harris.
11.21—A. Reynolds and H. Beasley vs. J. Simpson and N. S. Mitchell.
11.28—E. Thomas and B. Acres vs. G. Greenwood and J. Dalziel.
11:35—W. Yardley and D. Barton vs. G. Cartwright and D. Brake.
11.42—J. Pollard and M. P. Gray vs. N. Demco and E. Bayliss.
11.49—T. L. Christie and R. Ditchburn vs. L. Nelson and E. Gaetz.
11.56—H. A. Hincks and G. Matthews vs. L. Campbell and R. L. Shaw.
12.03—J. Gawthrop and R. Smyth vs. J. A. Christie and H. J. Evans.
12.10—D. C. McIntyre and A. N. Other vs. A. N. Other and A. N. Other.

Cook Returns To Rangers As Coach

Replaces Colville Sunday

Neil Colville, the youngest coach in the National Hockey League at the time of his appointment in June last year, has resigned as mentor of the floundering New York Rangers.

His replacement by Bill Cook, one of the all-time great right wingers, was announced by general manager Frank Boucher Thursday. Cook, now coaching Saskatoon, a Rangers' farm club, will leave that city by plane Saturday morning and take over when the last-place New Yorkers encounter Toronto Maple Leafs Sunday.

Cook, 53-year-old former Ranger captain and a native of Brantford, Ont., scored 228 goals for New York between 1926 and 1936. He'll travel to Edmonton today to pilot his Saskatoon Quakers against Flyers in a Pacific Coast Hockey League game.

Colville's resignation ended a 14-year association with the Rangers. The 37-year-old Edmonton native played both on defence and forward lines from the time he left Philadelphia of the old Canadian-American League in 1936 until he succeeded Lynn Patrick in 1948 as coach of the American League New Haven Ramblers.

Colville told a press conference yesterday he was quitting because of the poor showing the Rangers have made this season and because of poor health.

BETTER THAN RECORD

Whether the hapless New Yorkers can do better under Cook is problematical. His Saskatoon club currently is in third place in the P.C.H.L. Colville said he is convinced the Rangers are a better team than the records indicate but apparently he failed to bring out the best of their abilities. He would rather see someone coaching the club who could "bring it out better than I can."

GREATEST RIGHT WINGER BAR NONE, SAYS BOUCHER

NEW YORK, Dec. 7 (AP).—"I'm bringing the greatest right winger that ever played hockey—bar none."

That's what Frank Boucher, manager of the New York Rangers, said today about his new coach, Bill Cook.

Boucher admitted that Cook was stepping into a rough job in taking over the Ranger helm. "This is a tough spot for Cook but Bill is used to tough spots," Boucher commented.

"He was part of a large family, not the oldest, but he was like a father to his brothers and sisters after his dad died at an early age.

"He's absolutely fearless and a great fighter who will fight anybody for his team."

Cook, his brother Bun, and Boucher formed one of the National Hockey League's greatest lines back in the 1920's. The trio scored over 500 goals during their careers with Bill Cook the trigger man with 228.

PLAY AT BELLINGHAM DEC. 15

Viduals Cancel Game Cripples Recovering

Victoria Individuals will dress the strongest team they have been able to muster all season when they meet Gail Bishop's Bellingham G-Men in Bellingham, Dec. 15.

To insure that every member of the club will be in top shape, the club has cancelled its exhibition game with Arrow Furniture Saturday night, giving a couple of the players the benefit of an extra week in which to recuperate from injuries.

The two cripples of the club, Johnny Clark and Elmer Curtis, have been taking special treatment and are reported to be greatly improved. What was thought to be an injured muscle in Curtis' leg turned out to be pinched nerve.

As his Vic High Totems are not playing that night, Porky Andrews will accompany the club to Bellingham, as will Vic Dale, who has changed his mind about retiring.

Manager Pat Horgan received a wire from Kenny Lawn in Vancouver advising that he has recovered from his bout with the 'flu and will meet the club on the way to Bellingham.

Table Tennis Tournament Opens Tonight

Following is the draw for annual Victoria Table Tennis Association tournament at the Club Sirocco tonight.

6.30 p.m.—R. Barnes vs. C. Lowerey, J. Munro vs. V. Limb, J. Sutherland vs. R. Greenwood, M. Miller vs. W. Chew, J. Woods vs. D. Woods, R. Purvis vs. J. Jackman, P. Lambrick vs. Gerry Woods.
7 p.m.—J. Lowerey vs. R. Leason, J. Stewart vs. B. Canova, G. Jones vs. W. Chew, N. Craig vs. S. Singh, R. Sharpe vs. H. Hope, R. Grennwood vs. S. Hallsor, D. Heaney vs. J. Ruryk.
6.30 p.m.—R. Leason vs. J. Woods, A. Wilson vs. D. Williams, A. Ngai vs. L. Greenwood, S. Ngai vs. B. Kenney, N. Craig vs. C. Ngai, G. Jones vs. Eddie Ngai, L. Lindquist vs. S. Hallsor.
8 p.m.—A. Wright vs. D. Heaney, P. Greenwood vs. V. Druce, C. Clarke vs. Bateman, B. MacGregor vs. D. Wilkinson, G. Jones vs. G. Clark, Druce and Chew vs. Craig and Canova.

Minor Soccer

Following is the schedule of games for the week-end in the Lower Island Junior and Juvenile Football Association.

SATURDAY

Division III—James Bay Merchants vs. Tzouhalem Altar Boys, Lower Beacon Hill, 1 p.m.
Division IV—Games canceled. Combine Pee Wees requested the cancellation as the team will put on a paper drive for Einar Flaatten Saturday afternoon.
Division V—Eagles vs. St. Louis College, Upper Beacon Hill, 1 p.m.

SUNDAY

Junior division—Heaneys vs. Victoria Combines, Lower Beacon Hill, 1 p.m.; Cowichan Braves vs. Victoria College Vikings, Duncan, 2 p.m.

TIME OUT!

By Jeff Keate

"Well, he threatened to mop up the ring with him!"

WRESTLING
BAY STREET ARMOURY
8.30 p.m.—SAT., DEC. 8
MAIN EVENT
LOGGER MacDONALD
Vs.
ERIC "The Great" PEDERSEN
Plus—3 All-Star Bouts
Presented by the 78th (B.C.) Heavy A.A. Regiment
Matchmaker—SGT. N. HARRIS
Get Your Tickets Early and Avoid Disappointment
PERK'S NEWS and GRAND SPOT NEWS

BRAKES
Carburetor and Motor Tune-Up Service
25 YEARS SPECIALISTS
1926 1951
BOULTBEE
VICTORIA LTD 1100 YATES ST

BENEFIT GAME
SOCCER SATURDAY
Victoria United
Vs.
New Westminster Royals
Royal Athletic Park
2.30 p.m.
Rain or Shine
Admission, 50¢

HOCKEY
AT MEMORIAL ARENA
TONIGHT
8.30 p.m.
COUGARS vs. CALGARY
TICKET OFFICE
in
HOME FURNITURE STORE
825 Fort St. E2322
All Seats Reserved
$1 - $1.25 - $1.50 - $2
Children Under 15
60c - 75c - $1

TOMORROW, DEC. 8
COUGARS
VS.
VANCOUVER

BY APPOINTMENT SCOTCH WHISKY DISTILLERS
TO H.M. KING GEORGE VI Wm. SANDERSON & SON, LTD. LEITH
FINEST SCOTCH WHISKY
VAT 69
Wm Sanderson & Son, Ltd. LEITH
DISTILLED, BLENDED & BOTTLED IN SCOTLAND
Quality Tells

This advertisement is not published or displayed by the Liquor Control Board or by the Government of British Columbia.

Majors May Veto Minors' Vote

On the OUTDOOR FRONT

By ROY THORSEN

Very shortly the ranks of the outdoors world will have a brand new business man—not new to business, but elevated from the category of the average working man.

I am referring to that chap called **Stanley Williams** . . . but otherwise known as "Blondy" Williams, one of the best-known personalities of the hunting and fishing world of the younger generation on the local front.

Harry A. Johnston confided to us today that there are "moves underway" to take **Stan** and his son, **William,** into his firm **(Wilson & Lenfesty)** in a three-way partnership. We may be a little premature in this, but it looks like it will materialize . . . and a splendid move.

Thorsen

Stan is one of the most popular characters in the Victoria sportsmen's world and a lot of the boys will be glad to see him branching out from just being a "salaried employee." Harry's son, Bill, has promise of being one of Victoria's best marksmen on the skeet ranges—and he's already posted the top mark of any local shot in this brand of clay pigeon shooting.

Stan, by the way, is the best story-teller in these parts. He may embellish things at times, but you can take it that his stories are woven around "concrete facts."

If you want some shooting action Sunday try the Sidney gun club's trap shooting grounds.

It's the annual turkey shoot of the club. The boys will start gunning at the posts at 10 a.m. Those who can post the best scores will get their Christmas dinners. The shoot will not finish until darkness obscures the clay targets.

"We've really got something **big** to shoot for this time," said **Roger Monteith.**

He isn't kidding. The biggest turkey the boys will be gunning for in that the Dec. 16 monster Christmas turkey shoot of the Victoria Gun Club on the Albert Head Road shooting grounds will be a 30-pound bird.

This shoot, the biggest on the local sportsmen's front for the Christmas season, features turkey prizes for top marksmen. It attracts hundreds of shooters and spectators. It will open at 10 and continue through until dusk.

Try Tofino For Wildfowl Sport

If you are looking for a good brand of wildfowl shooting these days, **Inspector George Stevenson,** island boss of the B.C. Game Department, suggests you try Tofino on the West Coast of the island.

"Wally S. Webb, our game warden in that sector, tells me that there are thousands of ducks and geese flying over hourly," said George.

He also said that **"Skate" Hames,** predatory hunter, recently bagged three cougars in the Sayward district.

Fishermen are advised to watch carefully for those rough seas, but **Charlie Giguet,** of the Provincial Museum this week caught a 23-pound spring off Oak Bay and one other. He was using a Lucky Louie plug.

Saanich Inlet still takes top honors for grilse fishing. This small variety of the salmon ranks are still plentiful there.

Hall's A Quiet Place These Days

Hall's boathouse at Goldstream reports that very few people are fishing these days. The few out on Sunday did not do very well, but on Monday **A. C. Anderson** won his button with a 20-pound salmon (the hardest time of year to catch a button fish). His partner, **E. Jarvis,** reeled in springs weighing 11-10-9 pounds. On Thursday Anderson caught a 12-pound spring and two smaller.

"The springs that are being caught are not dark, like the spawning salmon . . . they are silvery and in very good condition," reports **May Hall.**

A few steelhead are reported to have been caught at the headwaters of the Cowichan River lately . . . but this class of fishing cannot be reported as good.

They tell me that a local fisherman has done well with sea trout at the mouth of Big Qualicum River this month. River fishing is out, so anglers must catch their trout below tidal waters—unless they are steelhead. Steels are open to anglers the year around.

Controversy Exists Over Recall Rule

By JOE REICHLER

COLUMBUS, O., Dec. 7 (AP)—Although the minor leagues voted overwhelmingly to wipe out baseball's 24-hour recall rule, the statute will remain in the books, an informal poll of the big league clubs indicated today.

The rule, which president Frank Shaughnessy of the International League, described as "even a bigger threat to the structure of the minors than nation-wide broadcasting and televising of major league games," has long been a sore point with the little fellows. Their constant cry has been that the rule robs them of their stars and kills off the attendance.

The rule allows the majors to recall their optioned players by giving one day's notice. In this way, the parent clubs can shuttle their players back and forth at will.

By a 41-7 count, the minor leagues voted to toss the rule out the window. This would mean that a player, once sent down, must remain for the entire minor league season, including playoffs. The majors also must pass this amendment in order to kill the rule.

This, however, does not seem likely unless there is a change of heart between now and next Monday when the vote comes up.

POLL AGAINST MOVE

A poll of a majority of the big league clubs showed that at least five clubs in the National—Brooklyn, New York, St. Louis, Philadelphia and Boston — and four clubs in the American—New York, Detroit, Boston and Philadelphia—will vote against the amendment. That leaves only three in the National and four in the American who are likely to back the minors, far short of the needed majority.

OPEN CLASSIFICATION

The minors, however, won an important point when they voted unanimously to set up a new "open" classification. This was interpreted as a tremendous victory for the Pacific Coast League which has been clamoring for higher status for years.

With the approval of the majors, which was expected, the coast leagues expect to apply "right away" for the "open" rank, described by Leslie O'Connor, Coast League adviser, as "the opening wedge to becoming a major in from five to 10 years."

The "open" class would permit the P.C.L. to have first draft rights from lower classification league, raise its own draft fee from $10,000 to $15,000, enable its players to stay an extra year (four to five) and give its players the right of refusal to be drafted.

The minors also voted to cut player limits, subject to approval by the majors. The big fellows, however, are not expected to pass this rule, which would cut mid-season rosters from 25 to 23 players."

An amendment to restore the old ban on radio broadcasting and telecasts within 50 miles of a minor league park was defeated when it received the backing of only 35 leagues, three short of the needed three-fourths vote.

REWARDS OFFERED FOR DOPING INFORMATION

British Racing's Unsavory Side

LONDON, Dec. 7 (CP)—Two money offers for information on horse doping showed plainly today that British racing has its unsavory side.

Months of gossip about alleged dirty work during the 1951 flat-racing season may come into the open following what one newspaper describes as the "greatest doping sensation in recent turf history."

This was the announcement last night by Lord Rosebery, perhaps the best-known man in British racing, that he has offered £1,000 for information leading to the arrest of persons who doped one of his horses. He did not name the horse.

The Daily Express, which earlier had promised to bare some secrets about racing scandals during the 1951 season, promptly matched Lord Rosebery's offer with a £1,000 reward for information leading to conviction of any offenders.

Lord Rosebery was third in the list of winning owners this year.

In his letter offering the reward, Lord Rosebery noted a great deal had been written about the doping of racehorses.

"I was dissatisfied with the running of one of my horses this season and instructed a veterinary surgeon to examine it . . ." said Lord Rosebery. "I now find the animal had received dope causing it to be stopped."

Before Lord Rosebery's announcement, racing correspondent Clive Graham of the Daily Express hinted that all was not well on the turf this season.

The Daily Graphic described Lord Rosebery's letter as unveiling the greatest sensation in recent turf history.

Saddler-DeMarco Bid For Lightweight Title Shot

NEW YORK, Dec. 7 (AP)—A possible lightweight title shot will be the prize tonight when featherweight champion Sandy Saddler and lightweight contender Paddy De Marco mix it up in their rubber match at Madison Square Garden.

Slashing Sandy, upset by De Marco on Aug. 27, was rated an 8-to-5 favorite to capture the non-title 10-rounder. The 10 p.m. (EST) bout will be telecast and broadcast.

A crowd of 13,071 paid $40,942 at the Garden two years ago when the New York negro stopped Paddy in nine rounds in their first clash. Over a half million TV sets have been sold in the metropolitan area since and the gladiators will be happy if they draw 8,000 customers and $25,000.

This marks Saddler's first outing since he was suspended indefinitely for his foul-packed brawl with Willie Pep on Sept. 26. Pep had his license revoked. Paddy is no Lord Fauntleroy, either, and his two scraps with Saddler have been almost as rough as the Pep-Saddler series.

Bob Christenberry, chairman of the State Athletic Commission, plans to give the two a lecture on the rules before they start swinging. Christenberry's first official job was the Pep-Saddler fiasco and the boxing boss wants no repetition of that unhappy event.

Cubs Share Midget Puck Leadership

By virtue of a narrow 2-1 win over Capitals at the Arena Thursday, Cubs gained a share of first place in the midget division of the Victoria Minor Hockey Association. The win put Cubs into a tie with Senators.

Bob Showers and Keiran O'Neill were the Cub scorers while Bill Dawson fired in the only one for the losers.

In a pair of close peewee games Senators bumped Bruins 4-3 and Capitals bested Maroons 4-2.

Schedule of games next week follows:

Saturday, Dec. 8—6 a.m., Midgets, Bruins vs. Royals; 7 a.m., Bantams, Cubs vs. Maroons; 8 a.m., Bantams, Bruins vs. Royals; 9 a.m., Bantams, Senators vs. Capitals.

Sunday, Dec. 9—11 a.m., Juniors, Senators vs. Royals; 12 noon, Juniors, Maroons vs. Capitals.

Monday, Dec. 10—5.30 p.m., Midgets, Victoria vs. Nanaimo; 6.30 p.m., Juveniles, Victoria vs. Nanaimo.

Tuesday, Dec. 11—5 p.m., Peewees, Senators vs. Capitals; 6 p.m., Midgets, Cubs vs. Bruins.

Thursday, Dec. 13—5 p.m., Peewees, Maroons vs. Bruins; 6 p.m., Midgets, Senators vs. Royals.

Friday, Dec. 14—7 a.m., Peewee trials for boys not assigned to teams.

Saturday, Dec. 15—6 a.m., Midgets, Capitals vs. Maroons; 7 a.m., Bantams, Royals vs. Capitals; 8 a.m., Bantams, Bruins vs. Cubs; 9 a.m., Maroons vs. Senators.

Monthly Medal Round Sunday

Following is the draw for the monthly medal round at Colwood Sunday.

10.30—D. Straith, A. Senior, K. Hincks, V. Clarkson. 10.37—G. Verley, R. Carroll, Alan Taylor, F. Scroggs. 10.44—R. Morrison, J. Clarke, J. Merriman, E. Barber. 10.51—G. Andrews, V. Lowe, G. Bigelow, V. Painter. 10.58—J. Barlow, R. Hoadley, B. Woods and L. Carroll. 10.65—L. Holding, B. Rogers, A. Ockwell and J. Briggs.

Benefit Prelim Could Steal Soccer Limelight

An intense rivalry that has bloomed all season will add to the festivities of Saturday's benefit soccer program in aid of Einar Flaaten.

As a preliminary to the match between Victoria United and New Westminster Royals at Athletic Park, the Lower Island Junior and Juvenile Football Association is presenting a game between Harris Cycles and Army, Navy and Air Force Vets at 1.

Extremely well matched and the class of the second division in the minor soccer loop, Vets and Cycles are tied for first place in their division and have been that way since Nov. 18.

In the four games that they have played against each other, each club has won one while the other two have been draws. Each team has scored five goals against the other while their games against other second division opponents have all been shutout victories.

The Vets represented the Island in the B.C. playoffs last year while Harris Cycles were Island semi-finalists.

Team line-ups follow.

Harris Cycles—B. Rutherford, D. Paulin, D. Glass, K. Todd, R. Skillings, K. Peterson, W. Abbott, H. Nickolson, B. Gilmour, D. McLaren (captain), B. Brice, B. Peterson, R. Williams, G. Bridges; manager, R. McLaren.

Army, Navy and Air Force—R. Harrison, P. Simpson, E. Harrison (captain), G. Robbins, M. McMillan, D. Jones, N. Boston, W. Davis, J. McGhee, D. Mathews, G. Sillars, C. Osselton, D. McCaig, R. Thornthwaite, N. Curran, R. Houlahan, M. Todd, H. Giles; manager, J. B. Allan.

Main Heads Net Ratings; Vancouver Stars Well Up

MONTREAL, Dec. 7 (CP)—Lorne Main, of Vancouver, and Pat Lowe, of Ottawa and Toronto, were placed No. 1 in the 1951 rankings of Canada's men and women tennis players, announced this week.

The announcement was made by Dr. Georges Leclerc, chairman of Canada's Davis Cup selection and national ranking committee.

In the men's division Brendan Macken, of Montreal, was ranked second, and Henri Rochon, of Montreal, third.

Mrs. Louise Brown, of Toronto, was named second among the women, and Patricia Macken, of Montreal, third.

In the new rankings Canada's big three in Davis Cup competition again made the top spots but in different order compared with last year's rankings. Then Macken was first, Rochon second and Main third.

Rankings follow:

MEN

1, Lorne Main, Vancouver; 2, Brendan Macken, Montreal; 3, Henri Rochon, Montreal; 4, Jim Macken, Vancouver; 5, Paul Willey, Vancouver; 6, Lawrence Barclay, Vancouver; 7, James Skelton, Vancouver; 8, R. G. Summers, Toronto; 9, Jacques Giguere, Quebec; 10, Don Fontana, Toronto.

WOMEN

1, Pat Lowe, Ottawa and Toronto; 2, Mrs. Louise Brown, Toronto; 3, Pat Macken, Montreal; 4, Lois Reed, Vancouver; 5, Mrs. Jean Bardsley, Vancouver; 6, Mrs. Anne Freedhoff, Toronto; 7, Mariette Laframboise, Montreal; 8, Mrs. Clare Lovett, Vancouver; 9, Dorothy Hurst, Toronto; 10, Mary Green, Vancouver.

Unranked due to insufficient data—Men: Jack Spencer, Montreal. Women: Mrs. Ruth Porter, Montreal, and Mrs. C. H. Mitchell, Sydney, N.S.

Dobbie Sparks Pavilion Five

McMorran's Thursday night defeated Mt. Tolmie Merchants, 40-28, at Lake Hill Gym, to take the lead in the intermediate B boys' section of the Saanich and Suburban Basketball League.

Stewart Dobbie, McMorran's 6' 7" centre, paced the marksmen with 18 points. A. Thompson was high for Mt. Tolmie with eight. Score was tied 8-8 at the intermission.

McMorran's inter B girls trimmed Saanichton juniors, 19-10, after leading 10-6 at the half.

HOCKEY SCORES

MARITIME MAJOR
Saint John 3, Glace Bay 5.
Moncton 3, Halifax 3.

QUEBEC SENIOR
Chicoutimi 1, Shawinigan Falls 3.
Sherbrooke 2, Montreal 3.

THUNDER BAY JUNIOR
Port Arthur Flyers 9, Port Arthur Bruins 4.

WESTERN CANADA BASK. JUNIOR
Crow's Nest Pass 6, Humboldt 4.

FIGHT RESULTS

By the Associated Press

ST. LOUIS—Virgil "Honeybear" Akins, 138, St. Louis, outpointed Joe Brown, 137¼, New Orleans, 10. Juan Padilla, 132½, Mexico City, outpointed Charley Riley, 139½, St. Louis, 10.

NEW YORK—Ted Murray, 146, New York, outpointed Charlie Williams, 146½, Newark, N.J., 8.

MILL ENDS
See us for your Roofing or Stucco Requirements
2-Ply, 3-Ply and Mineral Colored, Weathermax and Stucco Base Felt
We Can Supply Your Needs
PRICED TO SELL
Come and Browse
Always Something Different
CAPITAL IRON AND METALS LTD.
1824-1832 Store Street
G 2434—G 8441

Look out for frost!
C-I-L ANTI-FREEZE
protects your car to 62° Below Zero
One filling lasts all winter!

DO YOU WALK ON YOUR JOB?
For those who are "on their feet all day," we've a large selection of easy-on-the-feet shoes.
Wing-toe oxford—built for comfort,
12.95 to 18.00
Give Slippers for Christmas
MODERN SHOE CO.
Fred Grossmith
Yates at Government

the Gift of Good Taste
that's so easy to give . . .

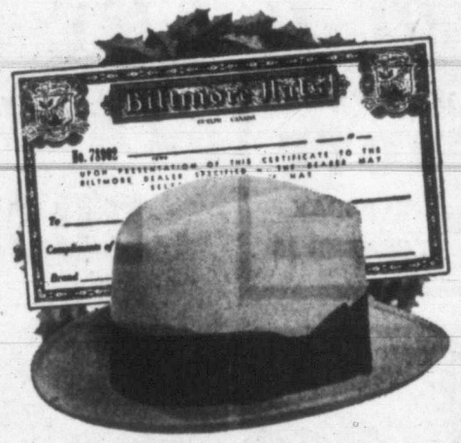

a Biltmore Gift Certificate
FOR THE WORLD'S MOST COMFORTABLE HAT
Each Gift Certificate is attractively packaged with a tiny hat-shaped ash tray. With the Gift Certificate, he selects at his convenience the style of Biltmore hat he likes best.
Available from Coast to Coast—$6.00, $7.50, $8.50, $10.00, $12.50, $15.00 and up.
CANADA'S LARGEST MANUFACTURER OF FINE FUR FELTS

SNAP
Gets Hands Clean

HEAR HOCKEY TONIGHT!
LISTEN TO HOCKEY WITH TED REYNOLDS
BRINGING YOU A PLAY-BY-PLAY ACCOUNT OF THE GAME

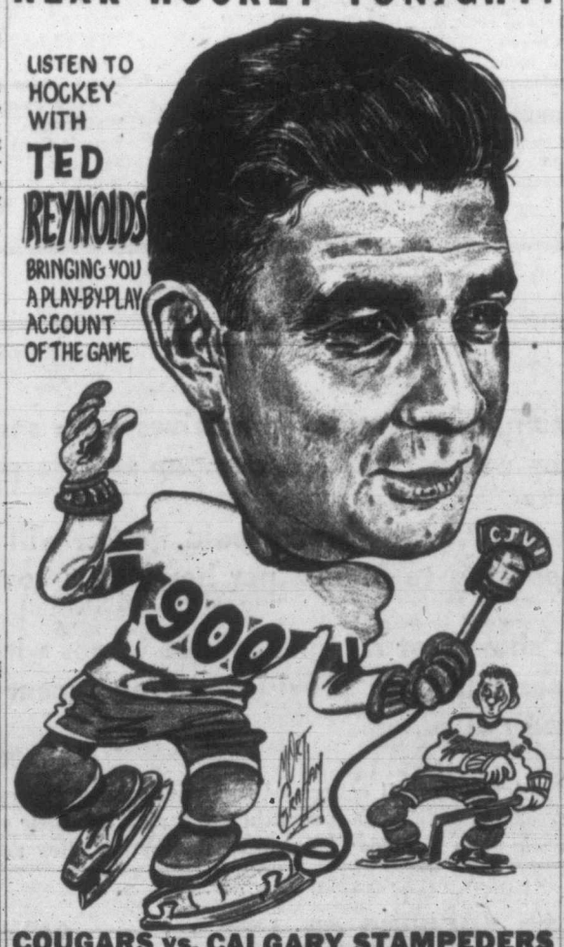

COUGARS vs. CALGARY STAMPEDERS
9.45 TONIGHT
PRESENTED BY
STANDARD FURNITURE
CJVI — Dial 900

Gift Suggestion
MON-O-GRAM SOCKS
NYLON and WOOL
Grey, wine, beige, blue 2.50
Initials in Complementing Colors
They're Smart and Long-Wearing
Les Palmer LIMITED
714 VIEW 1115 DOUGLAS

$70.00 Lease-Purchase a New Car
Gladwell Motors
B 2111 810 PANDORA

THAT BATTERY!
to arrive on time you've got to get STARTED!

The *!!#(-! Would Have the Tickets!
WHEN IT'S AN Exide YOU START
When you buy your Exide battery you buy *starting assurance* . . . you buy more than 60 years of experience . . . and you buy service, too . . . friendly "know-how" service from a man whose aim is to help you get the most out of your battery. See your Exide Dealer today. He is one man who includes your battery in every routine service check-up.
EXIDE BATTERIES OF CANADA LIMITED, Toronto Canada

NEW EXTORTION ANGLE

Reds Demand Money From Missionaries

HONG KONG, Dec. 7 (Reuters)—Roman Catholic officials said today that Chinese Communists are demanding money from foreign missionaries under threat of punishment. They quoted a message from one bishop who said he had been given a black eye while being "entertained" by extorionists.

He was Msgr. Adolph Paschang, Bishop of Kongmoon, China, who was said by the Maryknoll Missionary Society in New York this week to have been tortured by the Communists.

Today's statement said foreign missionaries are being threatened with physical punishment or forced residence in China unless they pay over large sums of money.

It said Missouri-born Bishop Paschang was beaten and threatened with further reprisals unless he paid the Communists 400,000 Hong Kong dollars ($7,000) within a week.

In a "tersely-written" note to Catholic authorities here Dec. 1, the bishop said: "Yesterday I sent you a telegram asking for 400,000 Hong Kong dollars at once. I was 'entertained' as a landlord and if I don't pay up in seven days I shall be 'entertained' again.

"I have a nice shiner and bruises. I feel my age all over. Such is life."

The statement said last July the Communists confiscated Bishop Paschang's residence, cathedral and seminary for native students "in lieu of exorbitant taxes which could not be met."

SPECIALS FOR MEN
- Topcoats
- Suits
- Shirts
- Pyjamas

JOHN McMASTER
Easy Parking—Low Overhead Savings
1012 Fort St. G 4712

Pearl Harbor Recalled

PEARL HARBOR, Hawaii, Dec. 7 (UP).—Pearl Harbor pays homage today to the men who died in the sneak attack that plunged America into the Second World War.

At 7.55 a.m.—10 years to the minute after the first Japanese raiders struck—three chaplains will pray for the dead.

These include 13,000 Pacific war dead buried in the national cemetery and another 1,000 still trapped in the steel tomb of the sunken battleship Arizona.

Vice-President Alben W. Barkley and Interior Secretary Oscar Chapman will preside at a ceremony. In the wooden office buildings of the naval base a few men who remember when the Japanese attacked will go on working.

A few miles away a launch will chug across the harbor to a flagpole rising from the Arizona's hulk.

Today Pearl Harbor echoes to the sound of war practice, 10 years after 360 Japanese planes streaked out of the northwest and pounced on the helpless outpost.

Not far from the spot where the Japs turned "battleship row" into an inferno, the battleship Iowa fires shells onto a target island to sharpen its gunners for combat.

Eighteen hours a day grey submarines slip through the breakers and try to elude practicing pilots overhead.

At Hickam Field, where sitting American planes were strafed and blasted, big military transports rumble in and out. They carry 110 pounds of war supplies a minute to Korea.

The big workshops of the sprawling naval base hum with the chatter of riveting machines and the clang of hammers—activity brought about by the need to speed men, ships and ammunition to the Korean war front.

SLOPING BOTTOM

Depth of the Dead Sea in Palestine ranges from 1,278 feet in the northern part to less than 12 feet in the south.

Pickles Asking Ottawa To Pay

Within a few days Central Saanich will send a bill to Ottawa for repair of the Telegraph Road seawall at Island View Beach.

According to Reeve Sydney Pickles, the federal government changed the natural barrier to form a target range during the Second World War, and the municipality therefore is not responsible for the erosion and subsequent damage resulting from the action.

Included in the bill will be the wages of work crews, and hire of equipment, to make repairs.

Water last week inundated more than 300 acres of farm land, and covered the road to a depth of three feet. The road is now passable.

FOR COUGHS COLDS— YOU CAN'T BEAT BUCKLEY'S MIXTURE

Dairymen Set For Up-Island Meeting

Annual convention of the B.C. Dairymen's Association will be held in Nanaimo Jan. 29-30.

Production problems and reports on research to improve dairy products will occupy the members through most of the two-day meeting.

Some of the speakers will be Agriculture Minister Harry Bowman; Alberta dairy commissioner D. H. McCallum; W. C. Cameron, marketing services director, Ottawa; J. S. Turnbull, National Dairy Council of Canada president; Col. E. S. Walls, B.C. Federation of Agriculture, and Dr. J. Berry, U.B.C.

CHOOSE A GIFT FOR THE HOME FROM Hickman Tye QUADRA Between YATES and VIEW
OR A HICKMAN TYE DEALER
Cutlery Crockery Tools Appliances

Small Items--Big Bargains

9" WELLGROOM COMBS Each 19c
ORNAMENTAL CANDLES Each 10c
HINGE DOOR STOPS Pair 3c
HOUSEHOLD OIL, 4-oz. tin Each 19c

CAPITAL SUPPLY COMPANY
SURPLUS CORMORANT PANDORA CENTRE
1501 GOV'T. G-2713

For a City Council That MEANS BUSINESS!

DON'T FAIL TO VOTE THURSDAY DECEMBER 13

City Council
RE-ELECT ALDERMAN
P. B. SCURRAH

City Council
RE-ELECT ALDERMAN
W. F. PINFOLD

City Council
RE-ELECT ALDERMAN
MRS. M. D. CHRISTIE

City Council
RE-ELECT ALDERMAN
WALDO M. SKILLINGS

Already Elected by Acclamation!

City Council
J. E. NEELY
(1 year to finish Alderman Kent's term)

City Council
ELECT J. DONALD SMITH
(1 year to finish Alderman Hunter's term)

Already Elected by Acclamation!

School Trustees
KEN L. LEEMING

Already Elected by Acclamation!

A. W. TREVETT

Police Commissioner
ELECT WM. J. HAMILTON

HEAR THEM *tonight!*
CENTRAL JUNIOR HIGH (East Bldg.)
Chairman—Mr. Dennis Hagar
8 p.m.
Hear Them Saturday
Victoria West Hall
8 p.m.
Chairman—Dr. John M. Ewing

Victoria needs the best candidates available to solve the ever-increasing problems of a growing city, and these candidates are presented for your consideration as being best able to ensure the businesslike civic government we all desire. These candidates are endorsed by the Civic Non-Partisan League, whose sole aim is the best possible government for our city. Any Victoria voter may join the league and help select candidates, and there are no strings attached to League endorsement. Each of these candidates is completely independent—otherwise the League would not endorse them.

FOR INFORMATION CALL CAMPAIGN H.Q. — 723 PANDORA — B 7179

WHY NO BEER?

Is it because no general meeting of Brewery Workers Unions Nos. 300 and 280 has been held since the strike began on October 23?

Is it because the unions did not attempt to negotiate with representatives of the Breweries since the strike began?

At a meeting held under the auspices of the Labor Relations Board last night, the Union Committee again rejected our offer which was as follows:

THE FOLLOWING IS THE SCHEDULE OF RATES OFFERED BY THE BREWERS

BREWING DEPT.—		
Brewers	$65.00	per 40-hour week
Kettlemen	65.00	" "
First Fermenting Cellarmen	67.20	" "
Other Fermenting Cellarmen	63.90	" "
Finishing Cellar, first men	67.20	" "
Finishing Cellarmen	65.00	" "
Rackers	65.00	" "
All other men in brewing dept.	63.90	" "
Washhouse, first man	66.10	" "
All other washhouse men	63.90	" "
Apprentices, first year	50.70	" "
Apprentices, second year	52.90	" "
Tight Barrel Cooper	65.00	" "
Maltsters, first men	67.20	" "
Maltsters, all other men	63.90	" "
BOTTLING DEPT.—		
Bottlers, first men	65.00	" "
Fillers, Washers, Labellers	63.35	" "
Bottling Mechanic	65.00	" "
All other men	62.25	" "
Receivers, first men	63.35	per 40-hour week
Receivers, all other men	62.25	" "
DELIVERY DEPT.—		
Helpers	62.25	" "
Drivers	63.35	" "
Auto. Maintenance Men	66.10	" "
ENGINEERING DEPT.—		
Third-Class Engineers	76.00	" "
Engineers on shift	70.50	" "
Firemen	62.25	" "
MISCELLANEOUS EMPLOYEES—		
Carpenter	78.20	" "
Hotel Pump Installation and Maintenance Men	62.25	" "
Watchmen	62.25	" "
Permit Card Help	56.20	" "
Janitors	62.25	" "
Building Maintenance	62.25	" "
Mechanical Maintenance	62.25	" "

A cost-of-living bonus of 1c per hour for one and one-third points advance in the Dominion Government Cost-of-Living Index has also been offered.

In addition, each employee receives from social service benefits, contributions which costs the companies 27¾c per man hour.

This means that the lowest paid worker will receive wages and benefits amounting to $1.8287 per hour, plus cost of living.

Records show that a high scale of wages with full employment to our employees has been provided during recent years. This will be our continued policy.

In the interests of all concerned and particularly the employees, we have asked the Union representatives to ascertain the feeling of their membership and advise us by 12 o'clock noon Saturday, December 8, whether they accept or reject our offer.

LUCKY LAGER BREWING CO. LTD.
SICKS CAPILANO BREWERY LTD.
VICTORIA-PHOENIX BREWING CO. LTD.
VANCOUVER BREWERIES LTD.

U.N. Slaps Down New Red Effort

General Assembly Blocks Effort To Seat Communist China; Seek Approval For Italy

PARIS, Dec. 7 (CP).—The United Nations' General Assembly today slapped down a new Soviet-bloc attempt to seat Communist China and oust the Nationalists.

Meeting in plenary session, the 60-country group also:

1. Discussed asking the security council to approve Italy's admission to the U.N. Three council majorities in favor of Italy have been blocked by Russian vetos.

2. Decided to disband its special on-the-spot commission which has been keeping an eye on the explosive Balkan situation and give the job to a stand-by group which will sit at U.N. headquarters in New York.

3. Rejected (38 to 5, with 6 abstentions) a Soviet resolution calling for a halt to "American interference" in Greek affairs. The Assembly accepted (48 to 5, with one absention) the recommendations of a political committee report dealing with "threats to the political independence and territorial integrity of Greece."

The vote on the Chinese issue came on a Byelo (White) Russian resolution denouncing a report from the U.N. credentials committee declaring the Natioualists represent China legally. The Soviet move was defeated 39 to 7, with four abstentions.

Meanwhile the Big Four were preparing their disarmament positions for outline at a secret meeting they have scheduled for late today.

There was little optimism that Foreign Minister Andrei Y. Vishinsky of Russia, United States Ambassador Philip C. Jessup, British Minister of State Selwyn Lloyd and French delegate Jules Moch would come to any agreement. The general expectation was that they would report next Monday that they have been unable to compromise rival disarmament plans.

The Assembly already had voted Nov. 13 not to discuss the Chinese representation issue at this session. But Acting-President Sir Gladwyn Jebb of Britain allowed it to be brought up today "because this matter raises deep feelings on both sides."

OPPOSE MOTION

White Russia's K. V. Kisselev urged the Assembly to seat the Red Peiping regime as the genuine representative of the Chinese people.

Nationalist China's T. F. Tsiang and Ambassador Ernest A. Gross of the United States opposed the motion.

Russia's Jakob A. Malik tried to speak in favor of the resolution, but Jebb pointed out that U.N. rules in this case permitted only the sponsor to speak in favor of his proposal and two opponents to answer.

Malik then demanded the right to "explain his vote," but Jebb overruled him. Both Malik and Poland's Juliusz Katz-Suchy tried after the vote to raise points of order, but Jebb said "there is no point of order."

He told the Soviet bloc delegates: "You cannot bully this poor representative of the president." The Assembly's president, Luis Padilla Nervo, has not been presiding while he has been serving as chairman of the Big Four secret talks on disarmament.

Also in the U.N. today, Russia complained to the Security Council that the U.S. has failed to answer a Soviet note charging that a U.S. navy plane violated Russian territory near Vladivistok.

The United States already has charged that the plane—missing since Nov. 6—was attacked without warning by Soviet fighter craft over international waters.

The vote on the Balkan commission was 48 to 5—The Soviet bloc opposing—with one abstention.

Sponsors of the resolution—Britain, France, Greece, Mexico and the U.S. — explained the Balkan commission had done its work so well that only a watchdog committee now is needed to check on threats to Greece's territorial intigrity and political independence.

Russia's Semyon K. Tsarapkin and Poland's Katz-Suchy charged that all U.N. activity in the Balkans was merely a screen for Anglo-American imperialism.

The original Balkan commission was established during the Communist guerrilla uprising in Greece in an effort to prevent aid from the rebels from pouring in from cominform countries to the north.

Vessel Saved By Big Chains

COOS BAY, Ore., Dec. 7 (AP)—Heavy chains were used to hold together cracked deck plates of a lumber vessel, caught in a Pacific storm off the southern Oregon coast, crew members said here Thursday.

The 8,135-ton Sierra, out of Grays Harbor, Wash., was rolled to a 40-degree angle by the 80 to 90-mile-an-hour winds, Capt. Harold Ferris, the master said. The Sierra reached the safety of Coos Bay Wednesday.

Ferris said the cracks developed off Heceta Head in the height of the storm as the wind roared at a steady 80-mile-an-hour clip with gusts to 90. Fourteen heavy chains were fastened around the plates, but they continued to widen as the partly-loaded ship was battered by the heavy seas.

The skipper said visibility from the bridge was limited to one foot and water was driven inside the sealed beam lights on the ship's mast.

The Sierra will remain here for repairs.

ALDERMAN-ELECT James E. Neely, elected by acclamation Thursday to fill out the term left vacant by mayoralty candidate Aubrey Kent, is expected to be sworn in Monday. He will take his seat at the next council meeting to be held at 8 in the evening, Dec. 18. As he was elected in a by-election to fill out an unexpired term, he takes office as soon as he is sworn in.

Eagles Assist Borstal Boys

Outstanding success in the Fraternal Order of Eagles' program of caring for boys released from Borstal was reported to the Victoria Aerie Thursday night by Magistrate James B. Washington of Parksville.

The speaker is the only Canadian holding office in the Grand Aerie. He is outside guard.

Magistrate Washington reviewed Eagle youth activities in the province, and said the organization works in close co-operation with the attorney-general's department.

In the Victoria area, four boys released from Borstal have been "taken under the wing" of the Victoria Aerie.

BUSY ERA

Between 1865 and 1887 the mileage of railways in the United States was increased from 35,000 to 87,000 miles.

OPEN
8 a.m. to 5 p.m. Daily
HICKMAN TYE

Amateurs Win Cash Prizes At Sirocco

Four prize winners in the current series of weekly talent shows being held each Monday night at the Club Sirocco have been announced.

Nov. 19 winners: Gary Howard, saxophone soloist, Sidney, first; Ted Germaine, western singer, second.

Nov. 26 winners: Al Slater, yodeler, first; Douglas Hurst, narrator, second.

First prize in each contest is $15, while second-place winners are awarded $10. The talent shows are sponsored by the local branch of the Associated Canadian Travellers.

The Monday night shows, which start at 8, are open to the public. Semi-finals of the first series will be staged Dec. 17.

Big Tug Launched At Port Alberni

PORT ALBERNI—The biggest tug ever turned out here was launched Thursday at Alberni Shipyards.

The 46-foot vessel has been built for N. H. Cates and Sons, of North Vancouver. The tug has yellow cedar beams and red cedar planking. She will operate around Vancouver.

BRONCHIAL ASTHMA

Do you gasp, wheeze and fight for breath, so you can't get proper sleep? Templeton's RAZ-MAH capsules help you to breathe easily, relieved of wheezing and gasping. They loosen tight-packed phlegm in bronchial tubes, so it comes away easily. Sleep and work in comfort, take RAZ-MAH today. 65c, $1.35 at druggists. 8-55

West Was Aiding Slansky To Escape, Says Czech

VIENNA, Austria, Dec. 7 (UP)—Czechoslovak President Klement Gottwald said today that Rudolf Slansky, former secretary-general of the Czech Communist party was arrested while preparing to escape to the west "with the aid of agents of the western imperialists."

Gottwald's announcement was carried by Prague radio. Slansky's arrest was announced by Prague radio Nov. 27.

Gottwald, who also is chairman of the Communist party, made the disclosure in a speech at a meeting of the party central committee.

At the same time he announced Slansky has been expelled from the party and all party posts.

Jarmila Taussigova, his "accomplice" and a member of the central committee, also has been arrested and expelled from the party on charges of aiding Slansky in his attempt to overthrow the Communist regime.

Gottwald's speech, made to the central committee Thursday, was broadcast by Prague radio today in place of the regular newscast.

Gottwald said the "liquidation of agents in the party has not ended." He said "Czechoslovakia will not be another Yugoslavia."

Toboggan slides for pigeons

When we put an aluminum roof on our Kingston, Ont. plant, we knew it would have many advantages for the people inside; but, frankly, we did not consider the pigeon population outside. They landed on the shining surface . . . slid . . . liked the sensation . . . made it a pastime.

Providing toboggan slides for pigeons is no part of our programme. However, the aluminum roofs which now dot the countryside do illustrate the rapidly growing demand for aluminum. To match growing markets like this, we are building new plants and powerhouses in Quebec and British Columbia. Aluminum Company of Canada, Ltd. (Alcan).

Canada's Largest Selling Vacuum Packed Evaporated Milk

★ VITAMIN D INCREASED
HOMOGENIZED
VACUUM PACKED

NOW BACK IN GOOD SUPPLY!

Buy B. C. Products

FOR A GIFT THAT'S All through the house... GIVE A Premier

THE PREMIER AIRE-MATIC is a versatile and powerful vacuum cleaner. With this portable cleaning partner, she'll finish all cleaning chores faster. The complete set of attachments allow her thorough, through-the-house cleaning.

THE PREMIER TWIN BRUSH FLOOR POLISHER puts a high lustre, long-lasting shine on every floor—hardwood—tile—linoleum. Used right through the house, it makes floor polishing easy on her. (And you, too!)

THE PREMIER DUPLEX VACUUM CLEANER catches those corners and under-furniture areas which usually are missed. Rug cleaning with a Premier gives a longer, cleaner life to rugs all through the house.

Premier
VACUUM CLEANERS
FLOOR POLISHERS
51-211

Tasty Tempting!

Ask for... ROYAL CITY CANNED FOODS

THE T. EATON Co BRITISH COLUMBIA LIMITED
PHONE E 4141

HUMBER'S
Behind the New Post Office
PHONE E 2111

To be Sure...

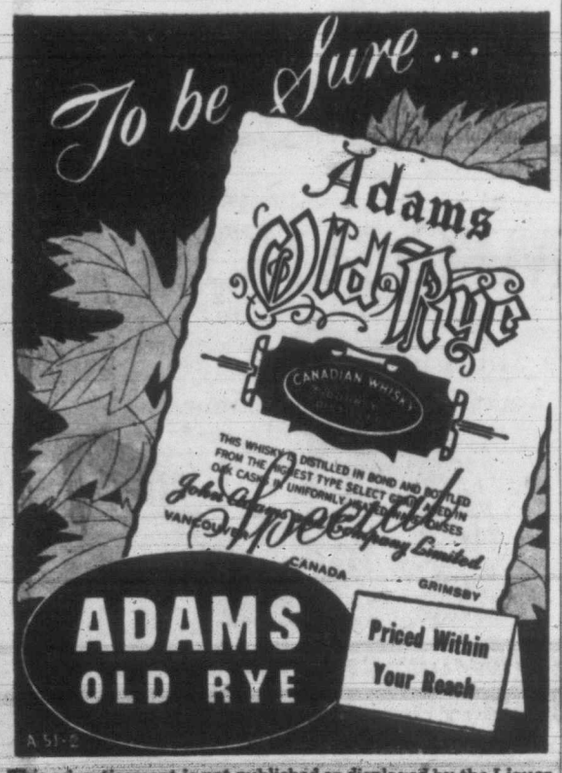

ADAMS OLD RYE
Priced Within Your Reach

This advertisement is not published or displayed by the Liquor Control Board or by the Government of British Columbia.

The symbol of world-famous quality ..for sixty years

PHILIPS

Now, it's here!... PHILIPS amazing, new, 3-speed Record-changer . . . the greatest triumph in the history of recorded music! Built with the precision and dependability of a fine watch, it performs like magic, reproducing to perfection all the hidden beauty of your favourite recordings, both old and new, adding years to their life. Ask your Philips quality dealer for a demonstration and hear tonal beauty beyond belief—no record wear — no needle noise — no tracking error.

PHILIPS 820—Smoothly moulded plastic walnut cabinet. Highly sensitive and selective. Philips unique "logamatic" dial for easy tuning. 3 gang tuning, RF stage, 6 tubes. Complete coverage on standard broadcast, marine band and international shortwave. Philips superb "Dynacoustic" sound system. Built-in aerial. 11½" high, 17⅝" wide, 7½" deep. $79.95.

Supreme quality knows no boundaries and time has proved the world-wide supremacy of PHILIPS Radios. All across Canada, in increasing thousands every year, more and more family circles are stating their preference for PHILIPS by joining Philips Magic Circle—famed symbol of perfection proved and preferred by millions the world over!

PHILIPS 870—Graceful, modern, hand-crafted cabinet in walnut or mahogany. The magic of Philips amazing, new, completely automatic, 3-speed Record-changer gives flawless, high fidelity record reproduction. Balanced twin 8" PM speakers with Philips famed "Dynacoustic" sound system. Standard broadcast, unequalled enjoyment of world-wide radio programs through Philips international shortwave, also marine band. Ten tubes, 3 gang tuning, RF stage, push-pull output. Ample record storage. 31½" high, 35¾" wide, 16⅜" deep. Walnut $399.50. Mahogany $409.50.

Join the magic circle for flawless performance

PHILIPS INDUSTRIES LIMITED
TORONTO • MONTREAL • WINNIPEG • HALIFAX • VANCOUVER
2751

WOULD EXPORT IRISH POTEEN TO U.S. FOR VALUED DOLLARS

DUBLIN, Dec. 7 (AP).—A member of the Irish Dail Thursday night suggested exporting Irish moonshine to the United States to earn dollars for the republic of Ireland.

The illegal potent brew, called "Poteen," is distilled from potatoes.

The Dublin Evening Herald offered another suggestion in an editorial: "We suggest that Poteen should be tried first on the Russians who no doubt would class it as another of their discoveries if they were in a fit condition to do so after sampling it."

This advertisement is not published or displayed by the Liquor Control Board or by the Government of British Columbia. H51-3

Cautious Commons Talks Of St. Lawrence Seaway

Maritimes Members Voice Fear That Water Cut-Off May Well Affect Local Economy

OTTAWA, Dec. 7 (CP).—The federal government's St. Lawrence seaway legislation ran into cautious Commons consideration Thursday with opposition maritime members suggesting it be expanded as a means of developing other parts of the country.

That proposal originally came from Clarie Gillis (C.C.F., Cape Breton South), who urged that the new seaway authority, which will construct and operate the waterway, be empowered to see that it doesn't harm other sections of the country.

The suggestion was picked up and enlarged by other C.C.F. and Progressive Conservative members from the maritimes and elsewhere. Few indicated outright opposition to the seaway, though many qualified their approval.

Other projects which it was suggested the new government agency might look into were the Passamaquaddy power development in New Brunswick, the harnessing of power in New Brunswick's Saint John River, the Chignecto Canal to link the Gulf of St. Lawrence and the Bay of Fundy and Saskatchewan's big irrigation project.

Answering opposition arguments as the legislation was debated in resolution stage, Transport Minister Chevrier said long economic studies had indicated the seaway would be good for all parts of Canada. Nor would it harm the martimes coal industry or its steel industry.

Mr. Gillis said he is not unalterably opposed to the project, though he conceded that he was expressing "justifiable fear" as to it. The maritimes had legitimate grievances against the possible effects of the seaway on their economy.

With its great possibilities, he hopes the new government agency would be empowered to look into the development of power possibilities elsewhere, including the Passamaquoddy project in New Brunswick and the development of power on the Saint John River in that province.

George Nowlan (P.C., Annapolis, Kings), national Progressive Conservative president, suggested the maritimes would accept the seaway only as part of a general program for the development of resources in all parts of the country.

Julian Ferguson (P.C., Simcoe North), endorsing the hydro phases of the project, said he also would approve the seaway if the government would undertake to go ahead with the development of projects for the maritimes and other regions.

J. W. Noseworthy (C.C.F., York South) suggested some sort of super-agency should be set up with power over a wide range of projects because of the effect the seaway would have upon Canada's entire eastern transportation system.

John Dicky (L., Halifax), favoring the project, said protection would have to be arranged for industries such as coastal ship-building and expressed his confidence the government was aware of the need for decentralization of industry.

A. J. Brooks (P.C., Royal) suggested subsidies would have to be paid the railways for traffic lost to the seaway. That cost, along with others, might make the seaway unprofitable.

Percy Black (P.C., Cumberland) objected to passing the resolution until he knew what is to be done for Nova Scotia to compensate her for what she has done for the rest of Canada.

Rev. Dan McIvor (L., Fort William) suggested Canada "Can't get along" without the seaway and that anyone "who thinks this applies only to Ontario and Quebec is thinking in the wrong direction."

H. P. Cavers (L., Lincoln) said that other parts of Canada would benefit besides the central areas. Western Canada, for one, would gain much through the transportation of grain.

Ask Cancellation Of Cotton Orders

MONTREAL, Dec. 7 (CP).—The Canadian office of the United Textile Workers of America (A.F.L.) Thursday announced it has asked the Canadian government to cancel orders for cotton cloth placed in the United States and give the job to Canadian mills.

The union's Canadian director, R. Kent Rowley, said more than 1,500,000 yards of cotton have been ordered from the United States while cotton workers are unemployed in Canada.

RESTORE GERMAN CASTLES

BERLIN (Reuters)—Parks and castles of Sanssouci, near Potsdam, where King Frederik the Great lived in the 18th century, will be restored shortly by the East German authorities, it was announced here. Many of the buildings were bombed during the Second World War.

MURPHY'S PRE-CHRISTMAS SALE CONTINUES

SPECIAL! FAMOUS NOMA CHRISTMAS TREE LIGHTS Priced as low as $1.70 per set of eight

Buy and Save Now—Tri-light, Table, Boudoir and Pin-Up Lamps, Electrical Appliances and Electric Ranges. Use our convenient Christmas Lay-Away Plan.

MURPHY ELECTRIC
744 YATES G 1713

Your Christmas Visit... the most generous gift of all

For a real thrill at Christmas time, nothing can be appreciated more than the joy of your visit with the folks back home!

Travel economically by train, in smart, well-appointed coaches—or in de luxe berths, private duplex roomettes or bedrooms.

Like to send a prepaid gift travel ticket to bring loved ones home to you for Christmas? It's easily arranged by any Canadian National ticket office or agent.

For information, call or write A. I. CURTIS, G.A.P.D., Cor. Gov't and Fort Sts. Victoria, B.C. E 7127

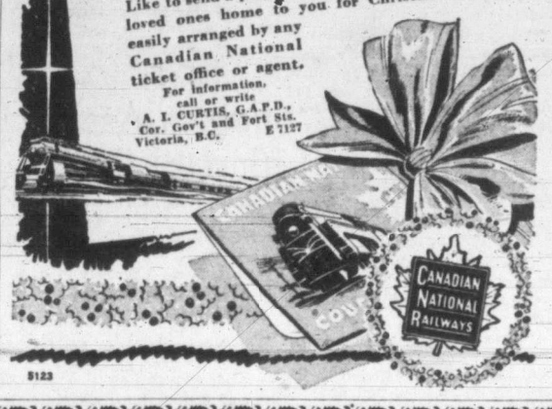

S123

Wilson Motors Ltd.
YATES AT QUADRA
Open Evenings Till 9
E 1108 E 1108
MORE PEOPLE BUY USED CARS AT WILSON'S THAN ANY OTHER PLACE. EVERY CAR AN O.K. CAR

'50	OLDSMOBILE "88" SEDAN with radio and heater	$3195
'50	PONTIAC TWO-DOOR SEDAN with radio and heater	$2595
'47	CADILLAC SEDAN	$2595
'50	OLDSMOBILE TWO DOOR with hydromatic drive, radio and heater	$2595
'50	MONARCH SEDAN with radio and heater	$2495
'51	STUDEBAKER COUPE	$2495
'50	CHEVROLET SEDAN with heater	$2195
'50	DODGE SEDAN, with heater	$2145
'50	CHEVROLET SEDAN with heater	$1995
'49	CHEVROLET SEDAN with radio and heater	$1895
'49	FORD SEDAN with heater	$1795
'50	VANGUARD SEDAN with heater	$1595
'49	CHEVROLET TWO DOOR	$1695
'50	AUSTIN SEDAN	$1345
'49	AUSTIN SEDAN	$1295
'48	DODGE SEDAN with heater	$1595

And Scores More to Choose From

CLASSIFIED
Buy, Sell or Trade . . . You Get MORE Results at LESS Cost with Want Ads!

M&M TOYS for good Little girls and boys

BRING THE KIDDIES TO TOYLAND—SEE THE MODEL OPERATING RAILWAY

CHEERIO SERVICE STATION
Easily assembled, no cutting or pasting, with gasoline pumps and plastic cars 1.95

LONDONTOY MECHANICAL TRUCK
Miniature models of real Coca-Cola, 7-Up, Pepsi-Cola and Canada Dry trucks, also fire engine and fire chief car, with mechanical front wheel drive. All attractively boxed. Each 59c

HORNBY CLOCKWORK TRAINS

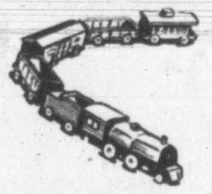

M0 Passenger Set and the M0 Freight Set. Each 3.75
M1 Passenger Set and the M1 Freight Set. Each 5.50
Extra track, cars and signals available.
Distler 3-piece Mechanical Train Set, with circular track 1.55
Distler 5-piece Mechanical Train Set, oval track 1.95
Train Construction Set, with spiral elevated track 6.25

CHILDREN'S WAGONS
Miniature all-metal wagon, 15" long, with bright yellow handle 1.79
American Beauty Wagon, with rubber tires 2.69
"Radio" Special 5.65 — Hamilton Special 6.95
Choo Choo Flyer wooden wagon 9.20
Radio Flyer 13.20 — De Luxe Racer 15.30
Mercury Standard 19.10
Mercury De Luxe, with large, heavy-tired wheels, chrome handle and rubber grip 25.25

BARNYARD SET
Barn complete with fence, plastic animals, fowl and machinery. Attractively boxed 1.95

DINKY TOYS
Strongly built scale models of English autos.
Standard Vanguard Saloon 40c
Austin Devon Saloon 40c
Rover "75" Saloon 40c
Fire Engine 40c
Double-Decker Bus 70c
Also see the Dinky Supertoys. Bulldozers, tractors, trucks. All attractively boxed.

WESTERN RANGER COWBOY SUITS
Colorful cowboy shirt, with matched vest and chaps, also cowboy hat and lariat. Small, medium and large sizes. Complete in box, 5.40

ALSO SEE THE WIDE VARIETY OF HOLSTER SETS AND CAP GUNS

DOLLS SPECIAL—⅓ OFF
A special group of 20 different kinds of lovely dolls, all reduced for thrifty shoppers. Some examples are:

The "Wetums" Doll, in attractive gift box, 1.10
16-in. "Nu-Born Baby" Doll of soft skin-like rubber 4.80
19-in. Baby Precious Doll with bonnet 4.15

BLACKBOARDS

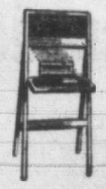

Two Sizes. Easel Type Blackboards.
Small 1.65
Large 2.95

TRICYCLES
Over 20 Different Models to Choose From
Mercury, 10" front wheel 14.55
Mercury, 16" front wheel 22.95
Mercury De Luxe, 12" front wheel 27.50
Junior, 20" front wheel 24.75
Junior, 20" front wheel 32.95

TRICYCLE SPECIAL
Werlich Tricycle, sturdily built, solid rubber tires, adjustable spokes with ball-bearing wheels and pedals.
16" 21.95
20" 22.35

Metal Toy Stoves—Five sizes from which to choose. Start at 1.29
24-piece Aluminum Housekeeping Set. Special 1.15

SEE THE NON-ADVERTISED SPECIALS IN TOYLAND
ALL AT PRICES YOU WON'T WANT TO MISS!

MECCANO

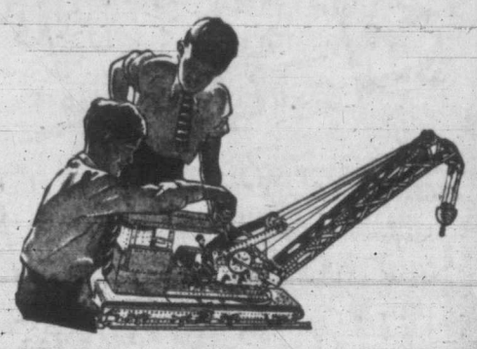

PLASTIC DOLL HOUSE FURNITURE

Bathroom, Bedroom and Living Room Sets, at 49c and 99c Each

LIONEL TRAINS
See the model operating railway. Five trains running on the big train board. Some models still available, from 26.50

A complete range of 9 building sets with accessory kits to make any set the equal of the next larger size. Also electric and clockwork motors to drive the many wonderful things that you can build.

CHRISTMAS LIGHTING SETS
For your Christmas lighting needs choose from our complete stock of lighting sets, trees and wreaths.

M. LENNAN M. FEELY M&M & PRIOR LIMITED
1400 Government Phone G 1111

Christmas Clearance
Of RUGS and CARPETING

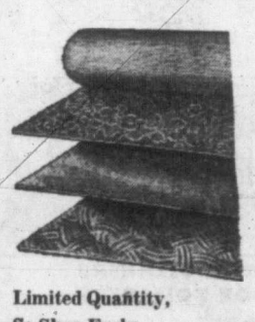

BROADLOOM
WALL-TO-WALL CARPETING
Imported Broadloom, Drastically Reduced to Clear
Regularly sells at 8.95 sq. yd.
Special, at
5.25 sq. yd.
Limited Quantity, So Shop Early For Best Selection
Available in two colors only: plain green and two-tone effect of sand and brown.
Also many other similar carpet specials.

RUGS
Now is the time to give that living room new life with one of these deep, all-wool pile, seamless rugs. Beautiful all-over patterns that are woven right through to the back.

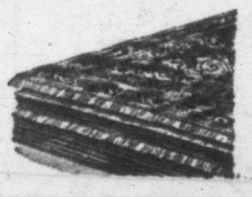

These Rugs are offered at a Special Christmas Sale Price of

9x12—Reg. 175.00	9x10.6—Reg. 149.50	6.9x9—Reg. 99.50
Special at	Special at	Special at
137.50	119.50	76.50

INLAID MARBOLEUM LINO TILE
An Ideal Christmas Gift to the Whole Family
Available in over 20 beautiful colors. This heavy-gauge Lino Tile will wear for years and years. Comes in 9x9-inch tile.
SPECIAL each 16c

SEE THE NEW CYCLOS OIL RANGE
The latest thing in oil ranges. Note these features:
- White enamel front and sides.
- Black enamel trim.
- Porcelain enamel oven.
- High shelf back.
- Kick-in base.
- Exclusive Cyclos burner.

Available now at Mc & Mc 280.00
Terms Available

CLEARANCE ELECTRIC REFRIGERATORS
Cases slightly damaged in transit, also demonstrator models. All at greatly reduced prices to clear.

SPECIAL
COMBINATION RADIO
Demonstrator model. Reg. 289.50. One only. Special 249.50

92 Years Serving Victoria — M. LENNAN M. FEELY M&M & PRIOR LIMITED — 92 Years Growing With Victoria
1400 Government St. Phone G 1111

Angry Farmers Heckle Howe

SASKATOON, Dec. 7 (CP).—A howling convention of organized Saskatchewan farmers today demanded that Trade Minister Howe explain why the domestic price of Canadian wheat had been left at the same level for four years while production and living costs had gone up.

The federal minister had earlier told the Saskatchewan Farmers' Union delegates that in his opinion it would not be "good business" for the farmer to sell wheat to the Canadian people at a price higher than that established for foreign countries under the international wheat agreement.

The question was put to the minister repeatedly and the delegates set up the cry, "Answer! Answer!"

Henry Young, president of the Alberta Farmers' Union, a guest at the convention, cried: "This is the most burning injustice the farm movement is suffering today."

Mr. Howe told the delegates: "You have asked the people of Canada for help on many occasions and it is not so long ago that the taxpayers came through with $65,000,000" (the final payment on the five-year wheat pool).

Replying to a suggestion that the Canadian government should establish a parity price on wheat sold in Canada, the minister asked:

"What is parity? There's no parity in our department. Why not name your price instead?"

Mr. Young interjected: "I would like to say that the government has sufficient statistical information to calculate what increases are due to civil servants because of the rising cost of living. Why can't the same be done for the farmer? Why can't our increased cost of production be added to the price of domestic wheat?"

Mr. Howe advised the farmers to remember there had to be "give and take" between the different parts of the country. But he promised to inform the federal cabinet of the S.F.U. viewpoint.

As Mr. Howe mounted the platform at the convention, S.F.U. President J. L. Phelps was outlining a plan for a provincial farm strike to be put into effect if methods suggested to the provincial and federal governments for a solution of farm problems were not implemented within reasonable time.

Mr. Phelps said he was not issuing threats to Mr. Howe, but said farmers are serious and will take drastic action if necessary. The convention approved the strike plan and re-elected Mr. Phelps as S.F.U. president.

Earlier Mr. Howe was presented with a petition signed by 5,643 persons and containing five demands. He said the government would accept two methods of proposed assistance—credits for farm-stored and unthreshed grain—but turned down payments for farm storage, a higher domestic wheat price, and a voluntary check-off of farm union dues by the Canadian Wheat Board.

Child Classes To Be Taught At Art Centre

A children's art class is expected to start at the Victoria Art Centre in January.

Board members Thursday night voted the sum of $75 for the purchase of materials. It was hoped classes for several age groups may be started in the future.

Members decided to open new rooms for one-man and group shows as soon as money can be found to finish the rooms and install lighting.

Rates for these shows have not yet been set. Applicants will have to go before a standards committee. The committee on affiliations with other societies was asked to bring in a report at the next meeting.

Curator Colin Graham said more volunteer workers were needed to prepare pictures for hanging and to take down and re-crate old exhibits. Attendants for the front desk are also needed.

Bunche Warns Of War If U.N. Should Fail

PARIS, Dec. 7 (Reuters).—Ralph Bunche, director of the trusteeship division of the United Nations, said Thursday: "If the United Nations should fail, World War Three—a catastrophic atomic war—will be absolutely certain."

Winner of the Nobel peace award for his mediation work in Palestine, he told the American Club of Paris, "the United Nations is the world's sole hope for peace in these times."

BUILDS WITH BASEBALL

Christians Still Few But Y.M.C.A. Prospers

Baseball and square dancing are high on the list of recreational activities in Bangkok, Thailand.

And the Y.M.C.A.'s World Service staff member who introduced these typically North American pastimes to the Thailanders will be here Monday to tell Victoria Gyro Club members how his organization has expanded in that part of the Orient.

Y-man Floyd A. Wilson, who recently returned to the United States after nearly five years in Bangkok, will describe how Y.M.C.A. ideals and programs have gained wide appreciation and support in a community which is less than one per cent Christian.

Indiana-born Wilson served as acting executive secretary of the "Y" in the Thailand city and helped re-organize the International Church there; served as the only non-Thai on a committee which set up the United Nations' Non-Governmental Organizations Conference held in Bangkok.

A gain of 40 per cent in "Y" membership was recorded during Wilson's period as acting secretary.

While in Victoria, he will meet with the Y.M.C.A. staff and committee Monday afternoon, following the noon Gyro Club luncheon, and will speak to "Y" members under the auspices of the "Y" Program Council at 8 in the evening at the Y.M.C.A.

FLOYD A. WILSON

'Y' Glee Club Sings At Fairfield Church

Victoria Y.W.C.A. Glee Club will present a concert at Fairfield United Church tonight at 8.

A singing group will be conducted by Mrs. Mary Wood. Malcolm Hamilton will be piano accompanist for several assisting artists.

Award Contract For Vets' Housing

VANCOUVER, Dec. 7 (CP).—Contracts were let Thursday for construction of 100 more homes at a cost of $750,000 in Vancouver's Fraserview veterans' rental project.

Award of the contracts ends a shutdown which started last February when spiraling building costs forced the Central Mortgage and Housing Corporation to suspend construction.

The contracts were awarded to Pyke and White Construction Company.

The homes will be three and four-bedroom styles, and will cost $7,500.

TIRED SANTAS COMPLAIN SOME ADULTS ARE SITTING ON KNEES

NEW YORK, Dec. 7 (AP).—Santa Claus rubbed his aching knees today. He doesn't mind holding the kiddies on his lap, but when grown-ups start plopping there—well, it's hard on his Christmas cheer.

From half a dozen department stores, the Santas reported that for some strang reason adults are bouncing onto the red-suited knees about as gleefully as the youngsters.

"One distinguished old gentleman got up on my lap must have weighed 200," said one Santa. "Explained he wanted pictures to send his nieces to prove that he and Santa were pals."

"One woman returned about seven times to sit on my knee," said another. "I guess she was the lonesome type—said she wanted me for Christmas."

TO WEAR OR GIVE WITH PRIDE
A
GRUEN
THE PROUDEST NAME IN TIME

FREE INSURANCE
against loss and theft with every watch from $40.
EASY TERMS
at
NO EXTRA COST

ROSE'S LTD.
JEWELERS 1317 DOUGLAS

From left to right:
Veri-Thin "SHADOW" —10 kt. gold-filled top, stainless Guildite back, $33.75.
Veri-Thin "BANNER FLEX" —10 kt. gold-filled top, stainless Guildite back, expansion bracelet, $42.50.

From left to right:
Veri-Thin "DIXIE", — 10 kt. gold-filled top, stainless Guildite back, $33.75.
Veri-Thin "WAND FLEX" — 10 kt. gold-filled top, stainless Guildite back, expansion bracelet, $42.50.

A CHRISTMAS GIFT...

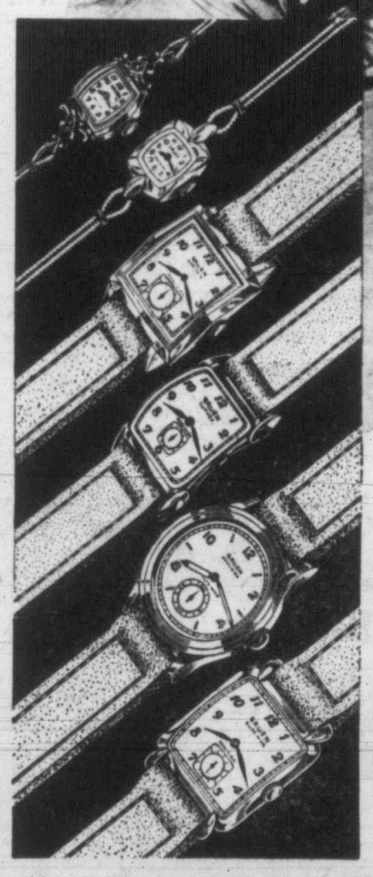

From top to bottom:
Veri-Thin "MILLICENT" —14 kt. white gold case, 2 diamonds, $139.50.
Veri-Thin "CHARLOTTE" 10 kt. gold-filled case in white or yellow, $69.50.
Veri-Thin "PENNANT" —10 kt. gold-filled top, stainless Guildite back, $57.50.
Curvex "LIEUTENANT" —10 kt. gold-filled case, $69.50.
Autowind "MASTER"— stainless Guildite waterrite case, $72.50.
Autowind "CLIPPER"— 10 kt. gold-filled case, $92.50.

Before another day "ticks" away . . . see your jeweller's Christmas selection of Gruen watches priced as low as $33.75! Each is precision-tested . . . superbly styled . . . a constant reminder of your love and affection.

THE PROUDEST NAME IN TIME

GRUEN
THE Precision WATCH

GRUEN
The Precision Watch

GRUEN WATCHES
From $33.75
DIAMOND SET
From $100

F. W. Francis LTD.
1210 DOUGLAS ST. G 7611

Why millions take this antihistamine to
DRY UP SNIFFLES, RUNNY NOSE
clear stuffed-up head of colds, nasal allergies

Millions take Anohist at first sign of a cold because it brings relief that other types of medical treatment and home remedies can never give. As medical research points out, these nasal symptoms are caused by release of a substance in the body called *histamine*. Anohist, the pure *anti*histamine, acts internally against the effects of histamine . . . dries up nasal miseries fast . . . clears stuffed-up head. For best results continue to take Anohist for 3 days. Can be given to children as directed on package.

Act fast with ANOHIST

FATHERS
SWEETHEARTS
HUSBANDS

GIVE THEM SLIPPERS

ROMEO SLIPPERS
Elastic side gore or zipper-front style.
$4.95 to $7.95

OPERA-STYLE SLIPPERS
Soft or hard-sole type.
$5.50 to $7.95

MOLDED SLIPPERS
Slippers with molded soles and uppers. Shearling lined, shearling cuff.
$8.95

SHOPPING MADE EASY
Give a Gift Certificate with miniature.
Redeemable Within One Year

SIMPSON'S FOOTWEAR LTD.
712 VIEW STREET (3 Doors Up From Douglas)

SAY "Presto" AND PUT MAGIC IN HER CHRISTMAS!

Famous Presto Cooker in 7 Sizes

New Presto Vapor-Steam Iron

Presto Will Save Her Time, Work and Money

MEATS . . . CHICKEN
4 lb. roast—35 minutes: Stewed chicken 20 minutes: Beef Stew 10 minutes. Even less expensive cuts and older tougher birds are PRESTO cooked to delicious perfection.

MANY MODELS
PRESTO Cookers for large and small families. PRESTO Cooker-Canners for home canning. Plus the Fry-Master and Dixie-Fryer. Recipe instruction book with every model.

EITHER one or both of these PRESTO miracle workers will make every day in the year . . . easier for her!

The amazing new PRESTO Vapor-Steam Iron is a wonderful work and time saver. It makes ironing fun! Because of its light weight it makes ironing easy. After thousands of home tests, women everywhere acclaim the PRESTO Iron a marvel! Home economists all across Canada, after personal tests use the PRESTO for their own ironing.

The famous PRESTO Cooker is used by a million Canadian women to save time, work and money! There are seven sizes for cooking and home canning. The PRESTO Cooker pays its initial cost in a few weeks—then saves money for years.

AT QUALITY HARDWARE, HOUSEWARE AND ELECTRICAL STORES

The FINGER-TIP TEMPERATURE SELECTOR . . Easy to set, easy to see, highly accurate . . . maintains even heat—protects delicate fabrics.

USES ORDINARY TAP WATER . . . no distilled water needed. Steams up to 1½ hours on a single six-ounce filling. Fills and drains in seconds.

The SOLEPLATE HEAT INDICATOR . . . shows at a glance the exact soleplate temperature — prevents scorched fabrics or slow, under-heat ironing.

IRONS BACKWARD OR FORWARD without lifting or twisting, thanks to the wrinkle-proof round heel. Backs smoothly into tucks and pleats.

NEW STREAMLINED Presto TIMER
A boon for careful home-makers, for EXACT timing of cooking and baking; many other uses. Clear bell signals when time is up. Beautiful, practical. Get this valuable kitchen helper today.

9 a.m. Special
Personal Shopping Only
One Hour or While Quantities Last
Thirty Hour Alarm Clocks
Regular 1.98. Dependable round alarm style with clear, easy to read dials. Each ____ **98¢**
BAY Clocks, Street Floor

DOUGLAS AT FISGARD
Hudson's Bay Company
INCORPORATED 2ND MAY 1670

On Sale Saturday, December 8!

Annual Watch and Clock Sale!

Men's 15-Jewel Swiss Watches
Reg. 14.95. Swiss-made watches with chrome cases, stainless-steel backs. Dependable 15-jewel movement. Choose from three attractive styles, all with luminous dials or hands, some with sweep second hands. Durable leather strap. One-year service guarantee. Each ____ **9.75**

Ladies' 15-Jewel Swiss Watches
Reg. 15.95. Made in Switzerland, with Swiss 15-jewel lever movement. Styled with square chrome case, stainless-steel back. Easily-read dial, gilt-colored numerals. Black cord bracelets. Each ____ **9.75**

400-Day Clocks
Special Purchase! Reg. 39.50. Imported from Germany. Glass dome. Wind once every 400 days. Each ____ **28.88**

15-Jewel Swiss Watch
Reg. 32.50. Shock resistant! Women's smartly designed, gold-plated cases. One-year guarantee! Each ____ **22.50**

17-Jewel Swiss Watch
Reg. 29.95. One-year service guarantee. Smartly styled women's watches! Chrome case, cordette strap. Each ____ **19.95**

Women's Dress Watches
Reg. $45. Gold-plated case set with Rhinestones . . . 15-jewel movement. One-year guarantee! Each ____ **32.50**

Men's Dress Watches
Reg. 24.50. 15-jewel lever movement! Square design with gold plated cases. Easy-to-read dial. One-year guarantee! Each ____ **18.50**

Men's Quality Watches
15-jewel dress watches! Round, easy-to-read dial. One-year service guarantee! Reg. 24.95 ____ **16.95**
Reg. 19.95 Chrome Case ____ **14.95**

Men's Dress Watch
Reg. 22.50. 15-jewel Swiss movement. Round, gold-plated case, stainless-steel back, easy-to-read dial. Each ____ **15.95**

Swiss Chronograph Type
Reg. 49.50. Swiss 17-jewel watch, lever movement, stop watch mechanism ____ **$35**

Luminous Calendar Watch
Reg. $25 and 29.95. Tells time, month, day of month, day of week. Chrome case ____ **19.95**
Gold-plated case, **23.95**

Pocket Alarm Watch
For men! 7-jewel Swiss movement! Round style pocket watch. Luminous hands, dial. Each ____ **9.95**

Waterproof Watches
Dress style with silvered dial, polished numerals, sweep second hand. Gold plated case. Each ____ **27.50**
Others at ____ **19.75** and **22.75**

Imported Cuckoo Clocks
From Germany. Hand-carved cases in four styles. Weight-wound movement ____ **17.95** to **39.95**
Kitchen Type — Small style, weight-wound movement and pendulum. Cuckoos every 15 minutes ____ **4.49**

Expansion Bracelets
Fancy styles for men and women. Strong metal construction. Gold filled or stainless steel. Each ____ **2.98**

Imported Alarm Clocks
Round styles with automatic reset alarm. Easily read dials, luminous hands. Sturdy make. Each ____ **4.98**

Chrome-Plated Clocks
Fancy chrome alarm clocks with luminous hands, points. Each ____ **6.98**
Other styles ____ **3.98** to **5.98**

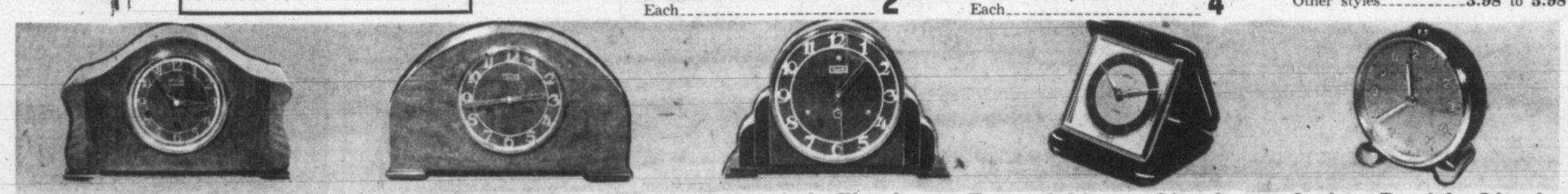

Chiming Mantel Clocks
Reg. $65. Clear New Westminster chime. Walnut finish, easy-to-read dial, 8-day movement. Each ____ **39.95**

Normandy Chime Clocks
Reg. $36. Attractively designed with glossy walnut finish. Dependable, 8-day movement. Special. Each ____ **24.95**

Small Mantel Clocks
Reg. 16.95. Smart den clocks, finished in walnut veneer. Dependable 8-day movement. Each ____ **12.95**

Travel Alarm Clocks
Reg. 17.50. Compact folding-style with genuine morocco leather case. 7-jewel movement. Each ____ **9.50**

Swiss Boudoir Clocks
Round style with conical feet, automatic reset alarm.
4 jewels. Each ____ **8.98**
With 7 jewels. Each ____ **9.50**

BAY Clocks, Street Floor

Santa's Here 'Till Christmas!
Come on down Kiddies . . . and say hello to Santa . . . he's waiting to hear from you! Santa's at home in the Douglas Room, third floor, every day 'til Christmas!

Monday, Tuesday, Thursday, Friday
10 a.m. to 12 and 1.30 to 4 p.m.
Wednesday—10 a.m. to 12
Saturday
9 a.m. to 12 and 1.30 to 4.30 p.m.

Shop at the Bay . . .
Saturday, December 8th
Gift Supplement Day

Gift Shopping Made
Saturday . . . your day to save . . . your day to shop in comfort and convenience at the Bay! No waiting . . . escalate from floor to floor, no bulky parcels to carry . . . use our handy Counter-to-Car Service or the Bay's speedy Delivery Service! Extra clerks for your convenience, parcels beautifully gift wrapped in our Gift Wrap Booth for a slight charge . . . in fact, everything to make Christmas shopping enjoyable.

Saturday is Your Day to Save on Christmas Gifts!

Read your big, exciting twelve-page supplement in today's papers for full details of exceptional savings and come down early. We'll see you on Saturday!

Telepathy As Effective As Telephone, Swami's Disciple Is Taught

This is the second of a new series of articles by Times Reporter Humphry Davy on his experiments and experiences in the philosophy of India's Yoka. Because of the wide public interest his earlier stories aroused, this series is designed to advance the reader along the way this disciple is being led by Swami Shivanand.

By HUMPHRY DAVY

Do you believe in mental telepathy?

Swami, my Hindu teacher who has been introducing me to the practice of Yoga, assured me today it is as much a reality as the B.C. Telephone service.

"Most western people don't hear because they have their receiver sets off," he said.

There are two persons I won't argue with. One is Swami, and the other Professor Einstein. Sometimes they get a little beyond me. The only way I've ever received any messages is through the telephone or telegraphic services. That I can say.

Now, the reason why I've brought up the question of mental telepathy is because Swami in the past few days has been trying to impress me with the importance of the Yoga breathing exercises.

"If you can breathe correctly, and control your breath, you can control your mind," he said. "Correct breathing will not only give you better health, but mental power, happiness, self-control, clear-sightedness, moral and spiritual growth."

Swami even goes further than that. He claims that once a person can control his mind he can learn to heal others and can learn some of the mysteries surrounding this life. Now, I'll agree he is making some pretty big claims, and I'm afraid that he and Professor Einstein would not agree on some points.

At any rate I like his breathing exercises. I quite agree that the science of breathing is more important than all the physical nip-ups. It also seems quite reasonable to suppose that a few good inhalations of pure air every day will do more for good health than drugs and vitamins. And what's more it's free and there is no 3 per cent tax on the stuff.

Among other things I have learned from Swami is how a person can banish fear, anxiety and troubles from his mind. His methods do not differ from treatments prescribed by western psychologists. However, the approach is somewhat different, perhaps better in some respects.

Swami told me he had only one thing against teaching people certain things about the mind. "People can learn lots of things from Yoga," he said. "They can then turn their knowledge to their own use. This is bad."

He pointed out that in India some people had mastered some Yoga techniques and had fooled the people by passing as Holy men.

Swami said some Yogi's have done things which have amazed western people and which science hasn't yet been able to explain. "I'm not speaking about fakirs," he said. "I'm speaking of men who have devoted their whole lives to the science of "know thyself" and to the study of the universe.

Victoria Daily Times

VICTORIA, B.C. FRIDAY, DECEMBER 7, 1951 — 15

City Escapes Northern Gale

90-Mile Winds Whip Queen Charlottes And Blow Threatens Strait Of Georgia

The northern B.C. coast was being hit by another savage storm today, but weather bureau observers said it is expected to bring only cloudy weather with light rain to Victoria overnight.

The storm centre is west of the Queen Charlottes and winds were clocked at 90 miles per hour at Cape St. James, on the south tip of the Charlottes, early this afternoon. High winds were also recorded at Sandspit as the storm moved southward.

Gale warnings were issued for the Strait of Georgia and the west coast of Vancouver Island, but no such warnings are expected to be hoisted for the southern end of the Island.

The Strait of Georgia, according to the weather forecasters, likely will be lashed by strong southeast winds and steady rains by this evening.

Temperatures are expected to rise here in the wake of the storm. Forecast low for tonight is 37 with a possible high tomorrow of 47.

Snow flurries are forecast for the B.C. Interior.

Busy Hands Work To Turn Out Christmas Decorations

George Jay students Dianne Potentier and Avrille Hayes look with pride on Christmas card design they produced for silk screen process being used for first time at the school.

Pasting up finished poster at North Ward School are grade five students Tommy Lloyd, 12, left, and Joseph Sam, 10. At right is teacher John Jenkins. (Times photos.)

Considering New Policy To Help Steel Industry

Government May Relax Hold On Crown Iron Ore Deposits; Give Boost To Exploration

British Columbia may loosen its regulations on Crown-owned iron ore deposits in order to assist private enterprise in establishment of a steel industry here, Mines Minister R. C. MacDonald said today.

About two years ago the government placed a reservation on all known iron ore deposits and reverted claims owned by the province.

Purpose of this was to give B.C. some control over iron ore exports. B.C. previously had asked Ottawa to prohibit the exports, but received no satisfaction.

There is only one operating iron ore deposit in B.C.—at Quatsinsam Lake, Vancouver Island, where the Argonaut Co. Ltd. exports ore to Japan.

MacDonald said exploration would be aided by opening up other iron ore deposits and may aid in the establishment of a steel industry. This would provide full use of a natural resources from which B.C. is now receiving only partial benefit, he said.

WRONGFULLY JAILED?

(Continued from First Page)

Jackson, still wearing the riding breeches and tartan shirt (not tucked in) he wore in court Thursday, had this question to ask in regard to the sign:

"If it had said vote for Hunter or Kent would I have been molested?"

For a while Magistrate Henry C. Hall gave Jackson a fairly free rein to speak as he wished.

He wanted to know, for instance, why a next-door neighbor should be allowed to display a "for sale" sign bigger than his without court action.

IN A QUANDRY

Jackson expressed himself as being in a quandry about the whole matter .... "Is this a civil issue, prosecution, or persection?" he wondered.

In regard to maintaining a "menagarie" on his property (Thursday's charge), Jackson claimed he had taken action a week previous to have the stock removed from his premises.

He repeatedly challenged the court to have Prosecutor Proudfoot read the letter in the Crown's possession to substantiate this statement.

"I've obeyed the law and you've wrongly put me in jail," Jackson declared to the court.

Jackson told the court that his night spent in jail had been devoted to a lot of thought about the whole matter—and he was bringing forth some of these thoughts when Magistrate Hall declared: "The matter is closed."

Jackson still continued to try getting those thoughts "of his chest" and when Sgt. William Andrews, court officer, tried to escort him to the cell door leading from the courtroom, Jackson was seen to kick at the sergeant's legs several times before being pushed through the doorway.

Periodically, court personnel and spectators were unable to refrain from laughter. Magistrate Hall managed to keep a fairly straight face and several times called for "order."

Patrick J. Sinnott, acting as counsel for Jackson, is still poring over law books to see what possible action can be taken against the authorities for jailing his client on such a charge.

Friends of Jackson came to his aid Thursday afternoon to take his dog and horse home. They had been left outside the police station while their master went in to answer charges. He decided to remain inside.

Council Gives Way To Election Rally

Saanich Council will meet Monday night at 7.30 instead of 8, in order that councillors up for re-election Dec. 15 may attend a meeting of the Municipal Voters' Association at 8 in Mount Tolmie C.C.F. Hall.

All candidates for Saanich municipal posts, including present office-holders and others, have been invited to speak. Alex F. Walker, vice-president of the newly-formed association, will be chairman.

TOPICS OF THE TIMES

City Council today was advised of a meeting of the Chamber of Commerce freight rates committee in the chamber board room on Monday at 2.30, when W. A. Rundle, secretary of the Vancouver Board of Trade's transportation committee, will speak.

* * *

Mrs. C. F. Drager, 2829 Foul Bay Road, has received a letter from a Lady-in-Waiting to H.R.H. Princess Elizabeth thanking her for a letter she had written to the Princess shortly after her visit to this city. The reply said how much the Royal couple enjoyed their visit here.

* * *

Severely burned when her apron caught on fire Thursday afternoon, Mrs. Annie Rogers, 86, of 954 Burnside West, was reported in only fair condition at Jubilee Hospital this afternoon.

Saanich police said the apron caught on fire while Mrs. Rogers was leaning over an electric stove while cooking

* * *

The naval tug Clifton is now on her way to San Pedro with a U.S. minesweeper in tow, which was recently purchased by the Royal Canadian Navy.

The tug is expected in about a week's time, although bad weather could delay her en route. The Clifton is manned by a civilian crew.

* * *

Cadets of the St. John's Ambulance Corps will attend special civil defense lectures today and Dec. 14.

Defense co-ordinator Leonard G. Hatcher said today the first lecture will include general defense topics and the second an actual demonstration of how to put out a live incendiary bomb with a stirrup pump.

About 40 cadets will attend the two meetings.

Duncan Dairy Farmer Heads Island Body

Jack Shaneman, well-known Duncan dairyman, was elected president of the Vancouver Island Dairymen's Association at an executive meeting Thursday night at Duncan.

Shaneman succeeds A. G. Lambrick of Saanich.

John Oliver and John Pendray, both of Saanich, were elected vice-president and treasurer, respectively. Henry G. Robinson, Saanich, will continue as secretary-manager.

The meeting discussed methods to bring about greater co-operation between producers and distributors. No decision was made, but the matter will be discussed again at a later date.

The association has received no word on its request to appear before the B.C. Milk Board to seek higher prices.

SCHOOLROOMS BRIGHT FOR YULE

Little Folk Mass-Producing Art

Pint-size amateur artists in city elementary schools are grinding out Christmas decorations faster than Santa gives away presents.

Lantern, cards, posters and other Yuletide finery are pouring off the production lines in ever-increasing quantity as the holiday season draws near for nearly 8,000 children in grades one to eight.

At Sir James Douglas, tiny five-year-olds are attacking old Christmas cards with scissors. The result? Splendid little lanterns which are bound to find their way to the tops of many family trees by December 25.

Kindergarten teacher Mrs. Doreen Radcliffe supervises and the willing hands of her small charges finish off the job.

BIBLE SCENES

On a higher productive plane are students at North Ward School—colored posters are their specialty. Teacher John Jenkins Grade 5 class has made nearly two dozen of them, the majority scenes from the Bible and all showing great imagination and forceful color.

Some of the posters are displayed on class-room windows facing Dougls Street—they look like stained glass from a distance.

A new idea is being tried at George Jay School.

Under art teacher Hugh Mooney, children have started making their first silk screen-process Christmas cards from the prize-winning designs of 13-year-old Dianne Potentier (Grade 6) and ten-year-old Arville Hayes (Grade 5).

Two hundred cards from each design will be turned out this year—sale of the cards (at five cents each) will be used to help defray the cost of materials.

At annual event at elementary schools, the production of Christmas decorations is adding color and interest to classrooms throughout the city.

Come Christmas day, little Johnnie and Mary can point to their handiwork with pride—they're almost in the artistic big league.

Candidates Make Election Promises

An election promise, they say, is like a sailor's heart—don't take it too seriously.

Just for the record, however, here are the undertakings given by four mayoralty candidates at the Crystal Garden election meeting Thursday night.

"I will carry out every word of my memoranda," asserted Claude Harrison.

"If I do not do those things in one year, I will resign. If you don't agree with me, don't vote for me. I want an overwhelming vote. Bring in some new blood. You need it."

Said Dr. J. D. Hunter: "I will make one promise—to serve as faithfully as possible if elected."

Aubrey Kent declared: "If elected I promise your affairs will be in better order when I leave than when I take over."

"This is the dark horse candidate," said Harry Haigh.

"I make no promises. I want fair and just administration, something the city has never had. Away with secrecy and camouflage."

Tax, License Delinquents Facing Prosecution Here

Summons to appear in court will be issued about 100 delinquent trade and cab license holders and 10 who have not paid road and poll tax the end of next week.

Trades licenses cover almost every occupation and represent about $3,000 owing to the city coffers, according to license inspector William Wallis.

"They have received several notices; we have no alternative but to lay charges."

Road and poll tax collector T. G. Harris said maximum fine for non-payment of road tax is $25, in addition to the amount of the tax plus court costs. Maximum fine for poll tax non-payment is $10, plus amount of tax and court costs.

Daughter Of Pioneer Skipper Dies Here

Mrs. Sophia Goddard, 76, of 224 Croft Street, who died Wednesday in St. Joseph's Hospital, was a daughter of Capt. James Douglas Warren, pioneer owner and skipper of sailing vessels Ss. Boscowitz and Ss. Venture.

Funeral services for Mrs. Goddard will be held Saturday at 3 from Hayward's. Interment at Ross Bay.

CHILD MARRIAGES NOT CONFINED TO FAR EAST; B.C. HAS ITS SHARE

While talk of child marriages usually directs attention to the Far East it will come as a surprise to many to learn Canada has a place in the picture.

In the English-speaking category, Ireland and Quebec lead. Legal marrying age in both places is 14 for bridegrooms and 12 for brides.

Children in British Columbia can get married legally at 16 years of age and below that age if parents give consent and the Supreme Court considers there is justification. There are many brides each year in the under 16 class. Scores of teen-age boys and girls marry every year in this province.

This is the subject of an article in the Sunday Times magazine section tomorrow.

Also in the magazine is the second group of pictures for The Times coloring contest for children, which has had a tremendous response.

Allow us to give you a free estimate for the sanding and finishing of your old floors . . . you will be pleased—we know. G. H. Davies MGR. 6-7314

V.I. HARDWOOD FLOOR CO.

AT LAST... Real Rye AND 8 YEARS OLD!

IT'S Aristocrat

The ultimate in *real* Rye Whiskies — full-bodied, full-flavoured. Distilled in the ancient manner and fully matured in oak casks under controlled conditions.

FROM COAST TO COAST IT'S MELCHERS

You pay for age! See that you get it.

MELCHERS DISTILLERIES, LIMITED

This advertisement is not published or displayed by the Liquor Control Board or by the Government of British Columbia.

A Way to Spell Gifts

NYLON from DICK'S

Look at these specials in dainty gifts she'll love.

NYLON TRICOT BLOUSES — Cap and short sleeves and in shades of pink, white, blue and yellow — 3.99

NYLON TRICOT SLIPS — Special value in these lace-trimmed slips in pink, white and yellow — 3.99

NYLON GOWNS — In pink, blue, aqua, maize, white and black — $6.95 and $7.95

NYLON PANTIES — Dainty and smart — $1.59 to $2.52

NYLON HOSE — Full fashioned of [illegible] names as Kayser, Orient, Whisper and Gothic. $1.55 and $1.95

DICK'S DRESS SHOPPE

1324 DOUGLAS — Just above Douglas

TURN YOUR OLD GOLD INTO CASH

K. A. McLeod Co. Ltd. (THE OLD GOLD SHOP) Now Located at 1111 Douglas

FOR INVESTORS, MANUFACTURERS OR MERCHANTS

FOR SALE

A solid reinforced concrete building of 3 floors totalling 21,600 sq. ft. Freight elevator 24 x 12, etc. On two central downtown lots with frontages on two main streets. In location of rising values, this very accessible property has unique advantages. In fine state of repair, the property is being offered at the very reasonable figure of $78,000

Sole Agents

A. BERNARD & CO. LTD.

629 FORT ST. PHONE G 9335

NEW NOTES in GIFT RECORDS

By RCA Victor

LOOK OVER THESE SUGGESTIONS!

FOR MOTHER

"SLEIGH RIDE" — "SERENATA" (Anderson) 49-0505, 10-1484, 45 rpm and 78 rpm ... $1.25
"THE LOVELIEST NIGHT OF THE YEAR"—"RIGOLETTO" (Verdi) 49-3300 (45 rpm), 10-3300 (78 rpm) ... $1.25
"CLAIR DE LUNE (Debussy)—LEIBESTRAUM No. 3 (Liszt). 49-0176 (45 rpm) ... $1.25
11-8851 (78 rpm) ... $1.65
"SCHEHERAZADE" Symphonic Suite (Rimsky-Korsakov). WDM-920 (45 rpm) ... $6.75
DM-920 (78 rpm) ... $9.25
"CHOPIN FAVORITES" (The First Piano Quartet) WMO-1227 (45 rpm) ... $4.25
MO-1227 (78 rpm) ... $5.95

FOR SISTER

SCOTTISH PATROL (Traditional)—LONDONDERRY AIR (Danny Boy)—The Leslie Bell Singers 57-5037 (45 rpm) 90¢ 56-0047 (78 rpm) 95¢
BLUEBIRD OF HAPPINESS—BECAUSE—Jan Peerce, Tenor 49-0135 (45 rpm) $1.25 11-9007 (78 rpm) $1.65
NUTCRACKER SUITE (Tchaikovsky WDM-1020 (45 rpm) 4.25; DM-1020 (78 rpm) $5.95
LM-8 (33⅓ rpm) ... $4.95
MUSIC TO REMEMBER (Chopin) WDM-1110 (45 rpm) 3.59; DM-1110 (78 rpm) $3.00
LM-87 (33⅓ rpm) ... $4.95
PERRY COMO SINGS MERRY CHRISTMAS MUSIC WP-161 (45 rpm) $3.95 P-161 (78 rpm) $4.55
LPM-31 (33⅓ rpm) ... $3.45

FOR THE KIDDIES

TEDDY BEAR FUN WY-411 (45 rpm) 90¢ Y-411 (78 rpm) $1.15
RUDOLPH'S SECOND CHRISTMAS—As told by Paul Wing WY-441 (45 rpm) $2.05 Y-441 (78 rpm) $2.55
ALICE IN WONDERLAND (From the Walt Disney Film. WY-437 (45 rpm) ... $3.50
Y-437 (78 rpm) $4.00 LY-1 (33⅓ rpm) $4.95

FOR FATHER

"JALOUSIE" (Gade) — "RITUAL FIRE DANCE" (Falla). 49-0536 (45 rpm) ... $1.25
12-0977 (78 rpm) ... $1.65
SYMPHONY No. 8 in B Minor (Unfinished). (Schubert). WDM-1039 (45 rpm) ... $4.25
DM-1039 (78 rpm) $5.95; LM-7 (33⅓ rpm) $4.95
CONCERTO No. 2 in C Minor, Op. 18 (Rachmaninoff). WDM-1075 (45 rpm) ... $6.75
DM-1075 (78 rpm) ... $9.25
LM-1005 (33⅓ rpm) ... $5.95
THE MIKADO—Al Goodman and His Orchestra WK-23 (45 rpm) $4.85 K-23 (78 rpm) $5.25
LK-1001 (33⅓ rpm) ... $4.45
LES SYLPHIDES—Boston Pops Orchestra WDM-1119 (45 rpm) 4.25; DM-1119 (78 rpm) $5.95
LM-10 (33⅓ rpm) ... $4.95

FOR BROTHER

CANADIAN COLLEGE MEDLEY (Parts 1 and 2)—Mart Kenney and his Orchestra 57-5040 (45 rpm) 90¢ 56-0049 (78 rpm) 95¢
1, THE KEEPER, 2, HULLABALOO BALAY—I KNOW AN OLD LADY—Alan Mills 57-5042 (45 rpm) 90¢ 56-0051 (78 rpm) 95¢
CHICKEN REEL—FIDDLE FADDLE (Anderson)—Boston Pops Orchestra, Arthur Fiedler, conductor 49-0527 (45 rpm) $1.25 10-1397 (78 rpm) $1.25
GLEN MILLER WP-148 (45 rpm) $3.05 P-148 (78 rpm) $4.55
TONY MARTIN'S DREAM GIRLS—Tony Martin with Henri Rene and his Orchestra WP-287 (45 rpm) $3.05 P-287 (78 rpm) $3.60

OR WHY NOT A GIFT CERTIFICATE

FLETCHER'S Make Mine Music

G 0561 — 1130 DOUGLAS

SHOPPING GUIDE

Everybody Has The Same Problem—What To Buy?

By PENNY SAVER

Ho! Hum!

No matter where you go these days you hear the same old cry, "What shall I give . . ." and so on.

Far be it from me to know what to suggest for each person on your gift list—I'm having enough trouble myself.

But let me say that if you are looking for a photograph album for someone take note of this one.

In the first place it is hand made. From that you can imagine how attractive it would be.

The book is also covered with plastic and the cover is a British Columbia scene. There are a few of the landmarks in Victoria.

The pages are standard size, so, of course, you can add to them as your collection of photographs grows. And just to make it extra special it is bound in thonging.

In fact, they are smart enough to set out right in your room. Price is $3.95.

★ ★ ★

Now, let me see. What else did I find today?

Oh! Yes!

Plastic scanes woven into really attractive potholders. They would make a lovely gift for your next door neighbor or someone you just want to remember with a small gift.

There is a little loop for hanging and you can get any combination of colors to suit your friend's kitchen. Twenty-five pennies will buy it.

Also in the woven lines are luncheon mats or tray clothes, again in gay colors. They are beautifully made and are priced at $1.25. A finer weave is selling for $1.75. You'll like them.

★ ★ ★

Ever looked at a blank wall in your kitchen or bathroom and wondered what to do with it? If you haven't come to a decision yet, or if you can't find what you want, you may solve your problem when you see tropical fish plaques.

Sets of two and three are priced at 65 pennies and are decked with all their tropical splendor.

WHY GROW OLD?

By JOSEPHINE LOWMAN

Young Readers Seek Figure Improvement

Q.—Here's a question from "Desperate Brown Eyes": "Are there any exercises to help a young girl hold her stomach in? I am 16, and here is my problem. I look well in my clothes except that my stomach sticks out, no matter how hard I try to hold it in. Little by little, I get tired holding it in, and before I know it, it is sticking out again. I am rather slim, so this isn't because I am fat."

A.—It is always gratifying when a young woman takes an intelligent interest in improving herself. Evidently this writer's abdominal muscles are weak.

One of the best exercises for correction is the one she is doing. Pull your stomach in hard toward your backbone and hold it that way for as long as you can. When you become too tired, relax and later try it again. Do this at intervals all through the day. This is an exercise you can do wherever you are, without having anyone know it. Also add some other exercises to this routine and soon your muscles will become strong enough to hold good posture without fatigue. Send a stamped, self-addressed envelope with your request if you wish to have my routine of abdominal exercises.

Q.—"I am 17, weigh 125 pounds and am five feet six inches tall. My bust measures 34 inches, waist 25 inches and hips 42 inches. Please tell me where I am the wrong size."

A.—You are not overweight. In fact, you might gain a little if you have a fairly large frame. Your hips are out of proportion. You should take hip reducing exercises for a loss of a few inches.

Q.—"Is there any exercise which will put weight on my back and lower hipline? I am straight up and down and would like a curve."

A.—Stand tall, raise your left leg backward - upward. (Stiff knee.) Lower leg to place. Do the same with the right leg. Continue, alternating left and right.

Q.—"I am 14 years old and very thin. I weigh 102 pounds and am five feet five inches tall. What can I do?"

A.—You may come from a lean family but you should gain some weight. You should make a serious effort to do so for health's sake. First have a physical examination. Take vitamin B complex tablets (ask your doctor about this), sleep ten hours a night, get mild outdoor exercise, eat a well-balanced diet and be very sure that you get plenty of vitamins in it. Drink at least a quart of milk a day and add a little cream to it.

Annual meeting, Sooke and North Sooke Women's Institute, tonight at 8, Sooke Community Hall dining room.

Junior Musical Arts Society, Saturday at 2.30, Newstead Hall. Carol singing, Christmas tree and Santa Claus. Program by artists.

Maureen Fitzgerald Leads Exciting Life In Theatre

It's been an exciting—and profitable—year for Miss Maureen Fitzgerald, daughter of Mr. and Mrs. A. H. Fitzgerald of this city.

When asked what she had been doing for the past year, this young lady of the theatre replied, "Well, it has included so much that I hardly know where to start."

To begin with, Miss Fitzgerald tells you that she was born in England, lived in Montreal for the most part of her life, and then returned to England where, after two leads in amateur rep in London she joined the British Commonwealth Theatrical Company, also in London, under the direction of Ngaio Marsh, who is well known for her detective novels.

"This is really where my story begins," she said. After several performances in England and on the Continent the company went to Australia and New Zealand.

There, for two and a half months, they presented "The Devil's Disciple," by George Bernard Shaw; "Twelfth Night," by Shakespeare, and Miss Fitzgerald's favorite, "Six Characters In Search of an Author," by Pirran Dello.

This play is a very unusual production in which actors approach the stage through the audience and leave the scene the same way.

"A great deal of very loud dialogue goes on from these positions also," remarked Miss Fitzgerald.

The company finished in New Zealand. Next on the agenda for this ambitious young lady was a position with the New Zealand Broadcasting Service.

"It was wonderful," she said enthusiastically. "I was in several plays, conducted interviews, and presented documentaries."

Radio was an entirely new field to Miss Fitzgerald as she explained. "It is so different. Everything has to go in your voice. There is no waving your arms around or raising your eyebrows to put an idea across."

Ballet is another accomplishment. Miss Fitzgerald studied ballet in Montreal, where she first started her dramatic training, and she still went on with it while on tour.

MISS MAUREEN FITZGERALD

The little time that she did get off between performances and rehearsals she toured the country and was very impressed with the scenery and the people, whom she said "were very friendly and entertained for them frequently."

Miss Fitzgerald came "home" aboard the Aorangi last week to visit her parents, whom she has not seen for over two years.

"Then," she said as she looked ahead to her future, "maybe I will see what radio has to offer before I join another theatrical company.

$925 At Annual Gift Bazaar

A sum of approximately $925 was realized at annual Christmas bazaar arranged by the Ladie's Guild of St. Mary's Church, Oak Bay.

Mrs. J. D. Laurie opened the affair, held yesterday afternoon in the church hall, and was presented with a corsage by three-year-old Jeffrey Arndt.

Those receiving were Mrs. T. W. Kensington, guild president, and Mrs. A. E. de L. Nunns, assisted by Mrs. N. J. Williams and Mrs. G. E. Morris, wives of the wardens.

In charge of stalls were Mrs. O. J. Williams, Miss G. B. Cain, Mrs. W. Redford, Mrs. H. Russell, Mrs. H. E. Hemmons, Mrs. D. F. C. McArthur, Mrs. G. Stewart and Mrs. H. G. Southin, home cooking; Mrs. W. A. Woodward, Mrs. L. S. Daines, Mrs. G. F. Pownall and Mrs. C. Arthur, linen; Mrs. T. H. Evans, Mrs. L. Powell, Mrs. C. J. Houghton, Mrs. G. Smyth, Mrs. R. Hughes, Mrs. E. S. M. Melville, fancy work; Mrs. C. W. Duck, Mrs. R. A. Wootton, Miss N. MacDonald, Mrs. H. C. Holmes, Mrs. Donald M. Cox, candy.

Mrs. F. E. L. Philp, Mrs. J. J. Harris, Mrs. A. A. Blyth and Mrs. F. H. Swayne looked after garden produce, while Mrs. H. S. Newson, Mrs. C. C. Raven, Mrs. H. Anscomb, Mrs. C. R. Holt, Mrs. H. Hamlet, Mrs. and Miss Bunbury sold superfluities.

At the woolen stall were Mrs. H. B. Forster, Mrs. S. H. Richardson, Mrs. L. H. Watson and Mrs. A. Loggie. In charge of books were Mrs. R. S. Mackay and Mrs. A. W. Smith. Mrs. H. H. Cullis and Miss E. A. Emerson sold buttons.

Tea arrangements were looked after by Mrs. H. S. Beckton, Mrs. E. Cooper, Mrs. A. L. Harvey, Mrs. Carr Harris, Mrs. C. H. Orme, Mrs. E. C. Carson, Mrs. C. K. Saunders, Mrs. E. S. Street, Mrs. P. R. Brown, Mrs. M. Littler and Mrs. K. Brown.

Mrs. O. M. Jones and Mrs. George Brown poured tea.

Members of the A.Y.P.A. had charge of a Christmas tree and small gift stall.

Bazaar Planned

This Saturday afternoon at 2.30, Hon. Nancy Hodges will officially open the Christmas bazaar, planned by Pythian Sisters, Island Temple No. 8, in K. of P. Hall, Cormorant Street. Mrs. V. Barry is convener.

Mesdames D. Dodd and A. Tasker will be in charge of fancy work; Mesdames A. Heath and C. Mullen, aprons; Mesdames H. Johnston and E. Dale, dolls and novelties; Mesdames W. McKay and G. White, home cooking; Mesdames B. Marshall and E. Peck, fruits and vegetables; Mrs. J. Rhodes, candy; Mesdames M. Carver and M. Urwin, penny stall; Mesdames L. Lightfoot and E. Cummins, contests; Mrs. M. Stanley, knitting; Mrs. D. Elliott, tea tickets. Receiving guests will be Mrs. J. Humphries and Mrs. V. Mesher. Convening the tea are Mesdames A. Middleton, J. Kerfott, K. Scoular, S. Hawkins, E. McDonald, A. Bankes, E. Green, E. Gallaway and W. McKay.

TODAY'S RECIPE

CHOCOLATE ALMONDS

Two cups blanched almonds, 2 (1-ounce) squares dipping chocolate, 1 cup granulated sugar, few grains of salt.

Spread almonds in shallow pan. Roast in slow oven 20 to 25 minutes until lightly browned. Melt chocolate over warm water. Combine sugar and salt in heavy skillet. Cook over low heat until sugar is melted and light brown. Stir continuously after sugar starts to melt. When browned, remove from heat and stir in warm almonds. Add melted chocolate and stir until well blended. Pour onto waxed paper and separate almonds quickly Cool. Makes about 1½ pounds.

THE PERFECT GIFT!
For Him . . . Give a Gift Certificate for a NEW HAT
VICTORIA HAT CO.
NEW LOCATION
706 JOHNSON ST. E 3515

Tomorrow!
JORDANS
SEMI-ANNUAL
CLEARANCE
• Rugs from India
• Broadloom Yardage
• Broadloom Rugs
At Large Reductions!
1728 DOUGLAS STREET — Opposite the "BAY"

Season-Bright Dresses for Winter

A selection fresh and gala . . designed to make you look your loveliest all through the festive season. Do shop soon for that "So-Special" frock.

AFTERNOON DRESSES and COCKTAIL FROCKS for misses and matrons
15.95 to 35.00

A. R. Love Ltd.
706 VIEW STREET

A Warm Idea for Christmas

WOOL ROBES
Sizes 14 to 44.
13.95 to 22.50

JERSEY HOUSECOATS
A first choice for gifts.
Sizes 12 to 20 ..... 9.95

Washable Plaid
Doeskin, Cosy
WARM ROBES
Smart and practical. Sizes 16 to 20 ..... 10.95

Tiny Tuft
CHENILLE ROBES
Pastel colors 7.95

IT'S FROM BIRKS
THIS CHRISTMAS

BIRKS PRESENT GIFTS for the HOME

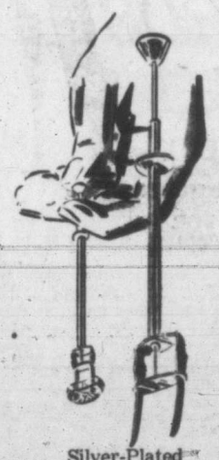

Silver-Plated
Expelling
PICKLE FORKS
A large selection of this very popular gift item has just been received from England.
$1.00

General Electric
ELECTRIC KETTLES
Chrome plated; capacity two quarts. Detachable cord. This is a truly useful gift.
$16.50

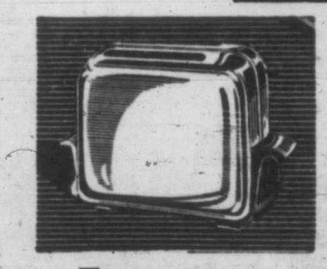

Toastmaster
Automatic Pop-up Toaster
Chrome finish $37.95
Other Automatic Toasters from $32.50

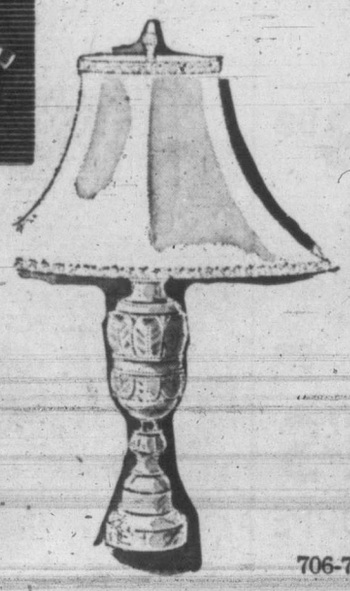

Light Up Your Home With These
ATTRACTIVE NEW LAMPS
This lamp has a white alabaster pedestal with matching silk shade. Other styles are also in the selection.
$10.00

Sparkling
CUT CRYSTAL
from Czechoslovakia
This lovely crystal is noteworthy for its brilliant beauty and exceptional value.
The pieces illustrated are priced as follows:
Decanter $11.50
Celery Dish $8.50
Round Dish $3.00
Pickle Dish $5.00
Bowl $10.50

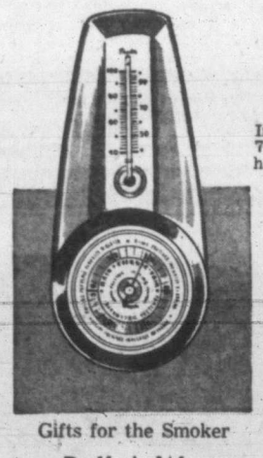

Gifts for the Smoker
Roll-A-Way Smoke Stand
$25.75

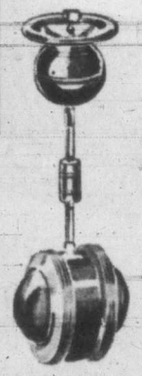

THERMOS JUG SETS
For the Home or Office
Available in plastic, enamel or chrome. Set consists of Jug, Tray and Glasses.
$15.95 to $35.00

Weather Indicators . . . Useful the Year 'Round
PENDANT BAROMETER and THERMOMETER
In brown plastic case, 7½ inches high $9.75

A Practical Gift
ICE TUBS
Capacity 64 ounces. Will keep ice cubes unmelted for hours. Chrome finish. White plastic handles and knob $25.00
Others from 11.75

BIRKS
JEWELLERS
706-708 Yates Street Phone B 4241

Mr. and Mrs. James Gladstone are in Victoria from Cardston, Alta., to visit their daughter Nora, left. Another daughter, Mrs. E. M. Hendra and their granddaughter Cheryl, right, came from Vancouver to join them here.

Visits Daughters In City

Pinned to the collar of Mrs. James Gladstone's fur coat when she was pictured yesterday in the Empress Hotel, was a pink rosebud picked from a Victoria garden.

"When we left our farm in Cardston," she said, "the wheat fields were covered with snow."

This is the Gladstones' second visit to Victoria. They were here a few years ago for their daughter Nora's graduation, and they tell you that they always look forward to coming again.

Mrs. Gladstone is the daughter of a famous leader of the Blood Indians, Potaina, or Flying Chief, for many years an interpreter with the Royal Canadian Mounted Police.

A member of the Blackfoot Tribe, Mr. Gladstone is active in work for the Indians in Canada. He is president of the Indian Association of Alberta and lives with his family on the Blood Indian Reserve, where he has some 500 acres in wheat and cattle. His two sons assist him on the ranch.

Miss Nora Gladstone is a graduate of the Royal Jubilee Hospital and is at present a member of the maternity staff of the hospital, her special work being with the premature babies. She was chosen to go to London to represent the Alberta Indian tribe at the coronation of King George and Queen Elizabeth.

Her sister, Mrs. Hendra, took nurse's training in New Zealand and graduated at St. Helen's in Wellington. She specialized in mid-wifery (a nursery course that includes delivery of babies) and worked at her profession there for some years before her marriage.

OF PERSONAL INTEREST

Honored At Shower

Miss Dorothy Holmes, a December bride-elect, was honored at a shower on Tuesday evening, given by Mrs. G. H. McMillan and Mrs. C. Fletcher at the home of the former's mother, Mrs. E. Coombe.

On arrival, the honor guest was presented with a corsage of red roses and the groom-elect's mother, Mrs. W. Bradbeer, received feathered chrysanthemums. Gifts were presented in a decorated box.

Others present were Mesdames E. Coombe, J. E. Browne, P. Duddridge, Misses B. Weightman, J. Gower, L. Davey, M. Dey, R. East, A. White and R. Patterson.

Dinner Marks Anniversary

Mr. and Mrs. J. A. McKay of New Westminster, who are at present visiting in Victoria, entertained at dinner in the Oak Bay Beach Hotel yesterday evening on the occasion of their 30th wedding anniversary. Their guests were Mr. and Mrs. Charles Prior, Mr. and Mrs. George Gilbert, Mr. and Mrs. J. Fenwick, Misses Elsie and Vera Richards, Catherine Bray, Queenie Prior, Joyce and Joan Fenwick.

Mr. McKay is chief engineer of the Ss. Elaine. While in the city he and Mrs. McKay are guests of the Misses Joan and Joyce Fenwick at their Colquitz Avenue home.

* * *

Mr. and Mrs. Dave Smith were honored last Saturday evening at a surprise party on the occasion of their 25th wedding anniversary. They were presented with a silver bowl, a corsage and a boutonniere. Members of the party were: Their son and daughter-in-law, Mr. and Mrs. W. Smith; also Mr. and Mrs. M. Bennett, Mr. and Mrs. M. Saultace, Mr. and Mrs. Jack Grundison, Mr. and Mrs. Charles Smith, Mrs. Mary McWhinney, Mrs. E. Marks and Mrs. D. H. White.

Full Choral Service For Marriage Of Faith Robison-Per Sivertsen

St. Andrew's Presbyterian Church was scene last evening of one of the most attractive weddings of the season when Faith Marilyn Robison, only daughter of Mr. and Mrs. J. Gordon Robison, Ferndale Rd., Gordon Head, became the bride of Per Dagfin Sivertsen, only son of Mr. and Mrs. Peder Sivertsen, Black's Harbour, N.B.

The service was fully choral with Rev. J. L. W. McLean officiating. The choir, of which the bride is a member, was in attendance and sang "O Perfect Love," just before the ceremony.

Small baskets of white and gold chrysanthemums edged the choir rail and the bridal party stood between tall baskets filled with the same shade chrysanthemums.

During the signing of the register Miss Kathleen Paulin sang "I'll Walk Beside You."

Mr. Robison gave his daughter in marriage.

Shimmering pale ivory satin fashioned the regal wedding gown. A wide band of heavy lace framed the hem of the bouffant skirt and outlined a fine net yoke on the fitted bodice.

A finger-tip veil cascaded to three-quarter length at the back from a coronet of satin and pearls. It was also trimmed with the lace banding and spangled with lace medalions. The bride complemented her gown with her mother's pearl necklace and carried a cascade bouquet of white carnations and cream roses.

Miss Ruth Primrose, as maid of honor, wore a gown of pale blue velvet in crinoline style with matching velvet headdress. Bridesmaids, Misses Dorothy Ells and Betty Yardley, chose cardinal red velvet gowns identically styled to the maid of honor's. All attendants carried colonial bouquets of feathered chrysanthemums.

Pages, David McLean and Glen Cunningham, wore short velvet trousers, white nylon blouses, black shoes and white socks.

Mrs. Robison chose a floor-length blue-grey crepe gown with lace trim and complemented with a small rose velour hat. The groom's mother, Mrs. Sivertsen, who came from Black's Harbour for the occasion, was gowned in midnight blue crepe and lace. She wore a white French model hat and matching accessories.

Gordon Ells was best man and ushers were Gordon Lindquist and Gerald Emory.

"Agamin," the Gordon Head home of the bride's parents, was scene of the reception. A crocheted lace banquet cloth covered the bride's table which was centred with a three-tier cake topped with red rosebuds. The cake was embedded in cardinal red velvet to match the bridesmaids' gowns. Red rosebuds and tall red candles in silver holders also decorated the table. Edward Lynch proposed the toast to the bride.

Upon leaving for her honeymoon in Vancouver and the States the bride donned a fine wool two-piece suit in terra cotta shade, trimmed with black and complimented with a model black velvet tricorn hat with black bead trim, black accessories and a green orchid corsage.

The newlyweds will make their home in Victoria.

Out-of-town guests were: Mrs. Peder Sivertsen, Black's Harbour, N.B., mother of the groom, and Miss Priscilla Robison, Vernon.

Holly Bazaar Realizes $800

Success of the recent holly bazaar was discussed at meeting of Junior Auxiliary to B.C. Protestant Orphanage. The affair realized $800.

Members of the auxiliary will decorate the orphanage on Dec. 16 and annual auxiliary party will be held at the home of Miss Betty McKenzie on Wednesday.

Miss Marjorie Coates was elected president. Other officers are Miss Ellen Johnston, vice-president; Mrs. C. Sherwood, treasurer; Mrs. M. Sturdy, recording secretary; Miss Joan Chestney, corresponding secretary; Mrs. M. Shaw and Miss Betty McKenzie, buying, and Miss Peggy Lowe, sick visiting representative.

Featured In Next Symphony Concert

Mary Hammond, cellist with Victoria Symphony Orchestra, will play in the Beethoven concerto for violin, cello and piano with orchestra at the symphony concert Tuesday at Royal Theatre. Others in the trio are Clifford Evens, Vancouver, violinist and concert master, and Charles Palmer, pianist. Daughter of former United States consul to Victoria, G. A. Bucklin and Mrs. Bucklin, Mary Hammond attended school, Victoria College, and studied music in this city. She won a scholarship to Mills College in California where she took her degree and while there studied with first cellist of the San Francisco Symphony who was a member of the staff. Later, she studied with Robert Maas, cellist with the Pro Arts String Quartet and founder of the Paganini Quartet. She is married and now lives with her husband and two children in Victoria.

Newlyweds Telephone Parents

Following their recent wedding in the Chapel of Divinity Hall, McGill University, Montreal, Mr. and Mrs. William Gordon Mitchell, the former Mary Noble Neilans, telephoned their parents, Mrs. Jane E. Neilans and Mr. and Mrs. W. H. Mitchell, of this city.

Rev. Guy Marston officiated and J. F. Neilans gave his sister in marriage.

Mrs. Mitchell chose a street-length white bengaline dress with full flared skirt complemented with a silver bracelet and earrings, gift of the groom, and a corsage of bronze orchids.

Miss Marion Reid, Ottawa, formerly of this city, attended the bride. She wore a chocolate brown taffeta dress with shell-pink accessories and a corsage of pink rosebuds.

Irving McMurray, Toronto, was best man.

A three-tier wedding cake flanked with vases of red roses and candles centred the bride's table at the reception in the University Women's Club. Rev. Marston proposed the toast.

For her honeymoon in Quebec City the bride wore a bleached muskrat coat over her wedding ensemble.

The newlyweds will live in Montreal.

OF PERSONAL INTEREST

Mrs. James E. Lewis, the former Shirley Knowlton, was honored at a shower in the Foul Bay Road home of Miss Evelyn Slater, by members of the basketball and softball teams of which she is a member. The bride was presented with a corsage of red rosebuds and white carnations, and her mother, Mrs. E. Knowlton, and mother-in-law, Mrs. C. Lewis, received chrysanthemums. Guests included Mesdames J. Stevenson, J. McNair Paterson, L. Heal, E. Clarke, N. Holmes, P. Metcalfe, W. Yeamans, W. Williams, L. Marrion, F. Slater; Misses Bernice Williams, June Knowlton, Jackie Serman, Lorraine McDonald, Muriel Dodsworth and Florence Pickering.

Miss Blanche Dent, December bride-elect, and her father, Mr. E. E. Dent, who was celebating his birthday, were honored at a surprise party by members of the Centennial Adult Bible Class Tuesday evening, at the home of Mr. and Mrs. E. J. Bonfoy, Cedar Hill Road. Miss Dent was presented with silver candle holders. The bride-elect, her mother, the hostess were presentend with corsages of pansies and stocks, while Mr. Dent received a red rosebud bontonniere. Guests were Rev. and Mrs. G. R. Ashford, Mr. and Mrs. A. Dent, Mr. and Mrs. J. D. Wilson, Mr. and Mrs. W. W. Bennett, Mr. and Mrs. W. McCague, Mr and Mrs. C. M. Forrester, Mesdames M. Docking, C. Dash, O. York, E. Williams, J. Cox, J. Hopkins, I. Birtwhistle, Misses Myrtle Dent, and Joan and Betty Bonfoy.

YOU CAN PAY MORE!
BUT YOU CAN'T BUY BETTER!
SPECIAL! Scotland's Finest TWIN SWEATER SETS
$6.95
Girls—Ages 10 to 12 Twin Sets Only
PICCADILLY SHOPPE
1017 Government Street (Corner of Fort Street)

at Victoria's Gift House
A Complete Selection of Popular
Devon Ware Figurines
for Christmas Giving
VICTORIA'S Gift house
1307 Douglas Street B 6511

FAMOUS WATCHES
BULOVA GRUEN
OMEGA ELGIN
ROLEX CYMA
LONGINES HAMILTON
Etc.
FREE INSURANCE On Every Watch Over $40
EASY TERMS AT NO EXTRA COST
ROSE'S LTD
JEWELERS - 1317 DOUGLAS

if you want her to say-
"I'm in love with a wonderful guy!"
Give Her a Magnificent Diamond-Set Wrist Watch
Our selection includes
● Bulova
● Gruen
● Omega
from $59.50
Use Our Lay-Away or Budget Plan
F. W. Francis LTD.
1210 Douglas Street
G 7611

NEW ARRIVALS
BEAUTIFUL GIFT
BLOUSES
FOR HER . . .
Nylon, Nylon Tricot, Alluracel and many other wanted fabrics in long or short sleeves, styled perfectly for gift-giving.
784 Fort

Clip the COUPON
THIS COUPON WORTH 2.00 On the PERMANENT WAVE Of Your Choice
Coupon Expires Dec. 20, 1951
MARR WINN
Beauty Salon
715½ View St. (Upstairs) Phone G 7443

PUT DISTINCTIVE QUALITY under her tree . . .
You can choose with confidence at Gordon Ellis', where every article is backed by that touch of quality that she will appreciate. Sweaters, some in lovely lambs wool, knitted suits, scarves, gloves, blouses, the list is full . . . the selection is here.
Gordon Ellis
LIMITED
The British Woollen Shop
642-44 FORT STREET

footnote for Christmas lists:
Give SHOES or SLIPPERS
Come in . . . let us help you with your selection to assure a gift she'll adore and use for many tomorrows. What could be nicer than a pair of quality shoes from Munday's, or lovely slippers for her leisure?
Shoes, from.....11.95
Slippers....2.95 to 8.45
Pre-Christmas
Special Hosiery
Chosen from our regular stock. 60-gauge, 15-denier. Reg. 1.95, 2.00.
Special 1.45
42-gauge nylon. Reg. 1.35.
Special 97c
Munday's
1203 DOUGLAS ST.

DICK TRACY

NANCY

ORPHAN ANNIE

AROUND HOME

OZARK IKE

HOPALONG

KERRY DRAKE

CHRIS WELKIN

ALLEY OOP

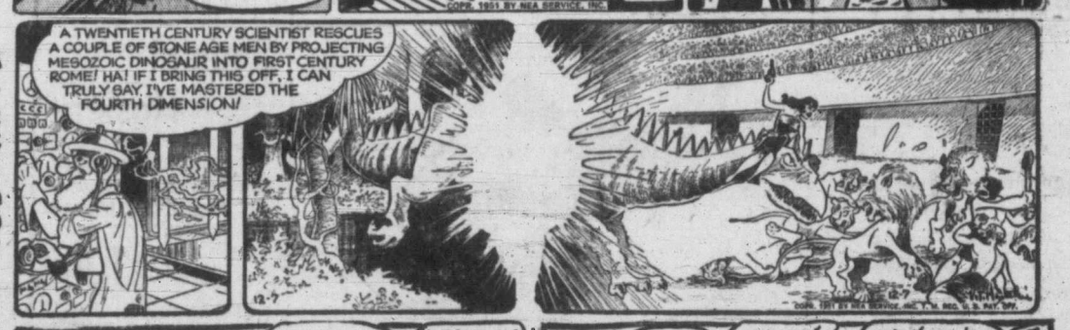

KING AROO

BOARDING HOUSE

OUT OUR WAY

MARK TRAIL

BUZ SAWYER

BOOTS

BEDTIME STORY

by Thornton W. Burgess

A person who does not need others around in order to be happy, but who can have a perfectly good time alone, is said to be sufficient unto himself. That is the kind of person great big Buster Bear is. He likes company once in a while, but most of the time is wholly satisfied with his own company.

So it is that Buster goes his way through the Green Forest with nobody to tell him that he can't do this or he can't do that. He comes as near to doing just as he wants to do as anybody in the Green Forest. But this doesn't mean that he is the happiest person in the Green Forest. He isn't. One who lives for himself alone is selfish, and selfishness and true happiness do not mix. You never find them together.

Winter was just around the corner, so to speak. Buster was aware of it, and he wasn't pleased that it was so. It meant that before long he would have to go to sleep for the remainder of the winter, and he didn't want to go to sleep.

All things considered Buster Bear was feeling pretty good. He had lived well through the fall. There had been plenty of beechnuts, and how Buster does love those three-sided little nuts! And there had been plenty of acorns. Buster had grown fat on beechnuts and acorns. Now these things were scarce, and he had to do a lot of hunting around to find anything to eat. However, he always managed to find something.

Early this morning he was working along a ridge. That means that he was moving along the ridge slowly. That doesn't mean that he was doing anything that could be called work. Work means hard labor. He sniffed here and he snuffed there. He rolled over stones on the chance he might find something or somebody underneath them. He batted down a big wasp's nest and was disappointed to find that it was empty.

Then Buster Bear began to dig at the foot of that old stump.

Auto Court Owners Want Cleaner Inns

VANCOUVER, Dec. 7 (CP).—The seventh annual convention of the Auto Court and Resorts Association of B.C. moved Thursday to stop unsanitary auto courts from getting permits to operate.

Delegates decided to ask the provincial government to withhold issuing building permits for new auto courts or resorts until a license to operate has been granted by the Government Travel Bureau.

Delegates said many unsanitary auto courts are springing up, assuming that permits to operate will be allowed after building.

8-Year-Olds Admit To Stealing Autos

VANCOUVER, Dec. 7 (CP).—Police believe they have uncovered the youngest gang of car prowlers ever to operate in this city with the apprehension of a seven-year-old and two eight-year-old boys.

The culprits admitted Thursday they have entered as many as 15 cars on one week-end during the past weeks; obtaining a quantity of loot, most of which has been recovered.

Among the objects taken were: Flashlights, cigarette lighters, cameras and money.

The boys were unable to remember how many cars they had rifled and investigation has been turned over to the stolen car detail.

Toronto Workers Ask For Pay Hike

TORONTO, Dec. 7 (CP).—Some 5,600 employees in three branches of Toronto's civic service will demand a wage increase tentatively set at $13.12 a week when their contracts come up for renewal at the end of the year. The combined demands would cost the city approximately $75,000 a week. The $13.12 figure was set by the Toronto Firefighters' Association, the Municipal Employees' Union, and the Toronto Civic Employees' Union.

Congress Asks Change In Act

PENTICTON, B.C., Dec. 7 (AP)—A resolution urging that no union be compelled to come under the Industrial Conciliation and Arbitration Act unless it so desires was endorsed Thursday at the provincial conference of the Trades and Labor Congress.

Another resolution urged that the National Labor Act be amended to provide for collective agreement for federal government employees. The provincial government will be asked to petition Ottawa.

The conference went on record as opposing any further restrictions on home delivery of milk. Reinstatement of subsidies on fluid milk was urged to make prices more reasonable.

HORIZONTAL
1 Depicted fabulous beast
8 It resembles a ——
13 Income
14 Mountain nymph
15 Merry
16 Name
18 Accomplished
19 Suffix
20 Be made of
22 Behold!
23 Roman emperor
25 Century plant
27 Adorn
28 Beeties
29 Mystic ejaculation
30 Page (ab.)
31 Tungstea (ab.)
32 Giant king of Bashan
33 Encourage
35 It has the tail of a ——
38 Cipher
39 Comfort
40 Area measure
41 Fibres
47 Exists
48 Scrap
50 Persian city
51 Legal matters
52 Roman roads
54 Gourmet
56 Greek populace
57 Sadden

VERTICAL
1 Imperative
2 Tidier
3 Climbing plant
4 Cerium (symbol)
5 Atop
6 Spoil
7 Seines
8 Garden tools
9 Either
10 Color
11 Mariner
12 Dasheen
17 Chinese measure
20 Substitutes
21 Young frogs
24 Was disorderly
26 Gallery
33 Insect
34 Chemical salt
36 Willows
37 Capes
42 Russian news agency
43 Room (ab.)
44 Retired
45 Back of neck
46 Pall in drops
49 Jewel
51 Regret
53 Artificial language
55 Credit (ab.)

Answer to Previous Puzzle

VIRGINIA RAIL

House-To-House Radio License Sales To Halt

OTTAWA, Dec. 7 (CP).—The federal transport department plans to discontinue next April the house-to-house sale of radio licenses.

G. C. W. Browne, controller of telecommunications in the transport department, said Thursday that the practice will be discontinued because of the difficulty of obtaining door-to-door canvassers to sell the $2.50 annual licenses on a commission basis.

Mr. Browne made his statement in testimony before the radio committee of the Commons. The committee interrupted questioning of C.B.C. officials to hear the evidence of transport department officials.

Starting with the next fiscal year, said Mr. Browne, people must go to post offices, radio dealers, banks or other establishments to purchase licenses.

50 CHECKERS

On discontinuing the house-to-house sale, the transport department will hire 50 men to check on licenses and launch prosecutions against non-license holders.

Mr. Browne suggested the Radio Act might be amended to provide a minimum fine of $10 for convicted non-license holders. There have been cases where a fine of 50 cents was imposed and others where sentence was suspended.

He believed that with a minimum fine of $10, the department would no longer be faced with a large number of prosecutions, now running at the rate of 11,000 or 12,000 a year, he said.

The department plans to make a new approach to the provinces to ask them to provide the names of automobile owners with radio sets in their cars.

MILLIONS SOLD

Mr. Browne produced figures showing that 2,194,379 licenses were sold last year. The revenue amounted to $5,412,693.

He estimated that 90 to 95 per cent of radio sets are licensed. He believed collections would increase through adoption of the proposals he had outlined, he said.

Last year 11,864 persons were convicted for failing to buy a license. They paid fines totaling $35,023 and costs of $38,830.

RELIGIOUS LINK

BOMBAY (Reuters)—Buddha is the "greatest binding link" between India and China, Raja Maharaj Singh, governor of Bombay, said here. "We have long and ancient relations with China without a single incident to mar the happy association," he said in opening a Chinese cultural exhibition.

Closing Averages

Industrials	344.27, up	.85
Golds	82.79, off	.53
Base metals	193.64, up	1.43
Western oils	126.15, up	.94

Sales 3,273,000.

Montreal averages:

Industrials	228.70, up	1.80
Utilities	85.60, up	.30
Golds	68.15, up	.07
Pulp-Paper	804.37, up	2.89

Sales 326,500.

Dow Jones closing averages:

30 industrials	266.99, up	.76
20 rails	83.47, off	.11
15 utilities	46.64, up	.23
65 stocks	97.26, up	.20

Volume 1,990,000.

C.P.R. Shares Bought Heavily On New York

NEW YORK, Dec. 7 (AP)—After leading the stock market ahead for the greater part of the session, the railroad division faltered today in late trading.

Canadian Pacific was a sterling performer on the upside for the greater portion of the day. It opened on a 15,000-share block with a fractional advance and then posted an extreme gain of about 2 points before falling back with the rest of the market.

Yesterday the market was strong with the railroads leading the way. The bullish element was heartened today with the tendency of the market to expand volume on the rise and shrink it on the downbeat.

Canadian issues were higher. McIntyre and Hiram Walker went up ¼. Distillers advanced ½ and International Nickel climbed ⅝. Dome also went up ⅛.

On the curb Royalite Oil climbed ⅝, while Giant Yellowknife advanced ¼, but Lake Shore dropped ⅛.

Oils Move Upward

VANCOUVER, Dec. 7 — Oils were mostly ahead today with some issues trading actively. They included Central Leduc 2.65, up 10 cents; Del Rio 1.82, up 4 cents, and Britalta 5.50, unchanged.

Anglo Canadian also moved ahead to a new high of 8.40, while Cdn. Atlantic 6.90, up 10 cents; Home, 16⅞, up ¼; Okalta, 3.50, up 10 cents; Hargal 12½ cents, up ½, all responded to the upward pressure.

Mines on the other hand were idle, with Quatsino advancing 1 cent at .48 in an otherwise unchanged list. There was some activity in Pioneer Gold 2.00, and Western Uranium 4.10.

Alberta Distillers at 3.10 gained 5 cents, and MacMillan and Bloedel advanced ½ to 25½.

Strong Features

MONTREAL, Dec. 7 (CP).—Prices slackened off towards the close today but remained slightly higher. Trading remained active.

Industrials and papers led the market with other sections joining in. Beverages were down slightly, while banks were unchanged.

C.P.R., which gained 3½ points in Thursday's trading, gained another 1⅝ points to touch 38⅝. Consolidated Smelters was up 1¼ to 181 and Algoma Steel 1⅛ to 52. David and Frere B was the main feature and was up four points to 58.

Mines were mixed, while western oils firmed with the industrial market in a dull and featureless session.

Weaker Near Close

TORONTO, Dec. 7 (CP) — Slightly weaker support today toward the session's close eased stock market prices from early gains.

Industrials opened firmly in continuation of Thursday's upswing. Mid-session irregularity, however, checked the advance.

Industrials changed hands steadily while a scattered list of speculative mining issues—penny golds, base metals and western oils—showed large turnovers. Kelore and Mid-Continent each traded more than 500,000 shares.

Market leaders including Consolidated Smelters, International Nickel, Quemont and United Keno Hill posted advances to about $2. Pend Oreille, Barvue, Chromium, New Calumet and Golden Manitou climbed strongly.

Western oils slipped from early afternoon gains. Anglo-Canadian, Calgary and Edmonton, Home Oil and Royalite added fractions. Calmont and Mid-Continent eased.

Senior golds were mixed.

London Rallies

LONDON, Dec. 7 (Reuters).—Sellers paused today and many domestic stocks staged a rally with bears actively buying back ahead of the week-end.

Several firm features were produced by industrials. Leaders such as Dunlops, Imperial Chemicals and United Molasses notched useful gains and there was a quietly firmer tone to oils.

Some market men voiced their opinion that recent falls had been overdone.

British stock closings: Babcock & Wilcox 70s 3d. Boots Pure Drug 23s 1½d. Canadian Pacific $74¼. Central Mining £2. Consolidated Gold Fields 48s 9d. Courtaulds 46s 3d. Distillers 73s 3d. Imperial Chemical 47s. Imperial Tobacco 93s 1½d. Metal Box 48s 9d. Mexican Eagle 26s. Rand Mines 131s 3d.

Bonds: British 2½ per cent Consols £61¼. British 3½ per cent War Loans £88½. British Fundings 4s 1960-1990 £100.

City Egg Prices

To producer:

Grade A large	40c
Grade A medium	37c
Grade A small	35c
Grade B	35c

Wholesale:

Grade A large	52c-54c
Grade A medium	46c-51c
Grade A small	48c
Grade B	48c

TODAY'S STOCK QUOTATIONS

By James Richardson & Sons T. H. Burns & Co. Ltd. A. E. Ames & Co. Investment Dealers' Assn. Hagar Investment Ltd. H. A. Humber Ltd.

MONTREAL-TORONTO INDUSTRIALS

CLOSING PRICES

	Bid	Asked
Abitibi com	17	17⅛
Do pfd	25	25⅛
Acadia Atlan	6	6⅛
Do A	17¾	18½
Do pfd	96	97
Agnew-Surpss	9¼	10¼
Algoma Steel	51¼	52
Aluminium	102½	103¼
Do pfd	23	25
Anglo-Nfld-Dv	11	11⅝
Argus Corp	13½	13⅝
Do pfd	85	87
Asbestos	22¼	22½
Ashdown A	12	16
Do B	15¾	16¼
Atlas Steel	21	21½
Bathurst A	50	55
Do B	32	34
Beatty Bros	9½	9¾
Bel Tele	38¾	39¼
Blue Ribn		23
Brantfd Crd A	16¼	17½
Do B	12¼	14
Brazil Trac	12½	12¾
B-A Oil	20¾	20½
BCE 4% pfd		79
Do 4½% pfd	91	92½
BC Forest Prod	7⅞	8
BC Packrs A	19½	20
Do B	17½	18
BC Power A	31½	31¾
Do B	5½	5⅝
Brown Co	13¾	13½
Do 1st pfd	107	108
Do 2nd pfd	50½	53
Bruck Mills A	19	19½
Do B	9	9¾
Bldg Prod	34	34½
Burlngtn Steel	20	21¼
Burns A		57
Do B	33	34
Burrard A	8	8¼
Can Dom Sgr	19¼	19½
Can Cement	80	82
Do pfd		26
Can Iron Pdrs	19½	20½
Can Malting	48¾	49
Can Nor Pwr	10	10½
Can Packrs A	36	36¼
Do B	30¾	31½
Can Perm	47	47¾
Can Ss	44	
Do pfd	43½	44¾
Can Wire A	165	180
Do B	88½	90
Can Brew	18¼	18½
Cn Brnze pfd	100	
Can Cannrs	32¾	33
Can Car	14¾	15
Do A	16¾	17¼
Can Celanese	49½	50
Do $1.75 pfd	35	37
Do $1 pfd		21¾
Can Drd & Dk	53	54½
Can Gen Elec	385	415
Can Gn Invest	24½	24¾
Can Industries	40¼	41¼
Can Loco	30	32
Can Oil	5	5½
Can Pacific	37½	37¾
Can Vickers	15¾	16½
Can West Lbr	10¾	11
Can Westing	78	80
Chatco Steel	6	7½
Do pfd	7	7½
Cockshutt Plow	16½	16¾
Con Bakeries	6¾	
Cons M & S	181	182
Con Paper	37¾	38¼
Cnsmrs Gas	143¼	144¼
Cnsmrs Glass	70	
Corby's A	12	12¼
Cosmos Imp	27	28½
Craig Bit	450	475
Davis Lthr A	16	18
Do B	7¼	7½
Dist Seagrams	26½	27
Dom Bridge	68	71
Dom Fdy & Stl	12	13
Do pfd	97	98
Dom Glass	70	74
Dom Mgnsm	12½	13
Dom Oilcloth		39
Dom Stl & Coal	18¾	19
Dom Stores		11⅞
Dom Tar & Ch	44	44½
Do pfd	19¾	20
Dom Textile	12	12½
Dom Woollens	7½	8¼
Donna Paper	27	27¾
Dryden Paper	40½	
Eddy Paper A	22	23
Electrolux	14⅝	
T H Esbrks pfd	18¾	20
Famous Plyrs	16½	17
Fanny Farmer	25¼	26
Federal Grain	13¼	14
Fleet Mfg	175	
Ford of Can A	52½	53
Fraser Co	60	61½
Do pfd	102	102½
Gatineau Pwr	17½	17⅞
Do 5% pfd	98	100
Gen Stl Wares		16½
Do pfd		102
Goodyear Tire	98	99
Do pfd	47	48
Grt Lks Paper	22¾	22¾
Do A pfd	50	50½
Great W Coal A	7¾	7½
Gypsum Lime	29½	29¾
C I P		700
Hamilton B	15½	15¾
Hamilton C		27
Harding C	9	9½
Hayes Steel	33	35
Hinde Dauche	24½	29½
Howard Smith	23¾	24
Imp Oil	38	38¾
Imp Tobacco	9¾	9⅞
Do 4% pfd	22¾	23¼
Indust Accept	35	
Inter Bronze		11
Do pfd	20	26
Inter Metals A	42	44
Inter Nickel	43	43¼
Inter Paper	49¼	50¼
Inter Pete	22¾	23
Inter Util	26½	26¾
Kelvinator	16	
Labatts	17¾	18
Lake of Woods	32¾	33
Lang	11	12¾
Laura Secord	12¾	13
Loblaw A	31	32
Do B	32½	32¼
McMillan A	25	25½
Do B	25	25½
Mailman C	13½	14½
Maple Leaf M	8	8⅝
Massey Harris	22¼	12⅞
McColl Front	41¼	41½
Do pfd		94¼
Mercury Mills	310	325
Milton Brick	155	165
M O Paper	27½	28
Molson's A		27
Monarch K	15	16
Montreal Loco	15	15½
Moore Corp	27	27¼
Nat Brew	18¾	19½
Nat Drug	8½	8¾
Do pfd	11½	12
Nat Grocers	14	14¾
Nat Hosiery A	30½	
Do B	28½	29¼
Nat Steel Car	29	29¾
Niagara W W	31	
Ogilvie Flour	25	27
Ontario Steel	83	
Orange Crush	365	375
Page Hersey	64	
Penmans	55	58
Powell River	26	26¼
Power Corp	27¼	28
Price Bros	32½	33
Purity Flour	8¾	9
Do pfd	51⅞	52
R Silk A	28	28½
Do B	10	15
Russell Indus	24¼	24½
St. Law Corp	40¾	41¼
Shawinigan A	37¾	38
Sea's Brew A	14	16
Do B	28¾	29
Sick Brew com	19	20
Do VT	19	19½
S Dairies A	9¾	9¾
Simpson's A	34	35½
Do B	31	31½
Slater Co	34½	35
Std Chem	15	21
Std Paving	13½	14
Do pfd	27½	29
Stanly Brock A	7	7¼
Stedman	17½	18½
Steel Can pfd	34	
Supertest com	20	---
Tamblyn	32	---
Taylor, Pearsn	7½	---
Do pfd	11½	
Tip Top Tailrs	22¾	24¼
Traders Fin A	28¼	28½
Union Gas	19¾	20½
Utd Corp A	28¾	29¼
Do B	38½	39
Utd Fuel A	56	57
Utd Steel	10⅞	11
Hiram Walker	55½	56
Westeel	19¾	19¾
W Can Brew	17	17½
West Grocers	42½	44½
Do A	32	34
G Weston	20¾	22
Do pfd	90	90½
Winnipeg Elec	38	38¼
York Knit	5½	—
BANKS		
Montreal	28¼	28½
Nova Scotia	36½	37
Toronto	38¾	39
Commerce	26	26½
Dominion	28¼	
Imperial	32¼	32¾
Royal	27¾	28¼
UNLISTED		
Anglo-C Tel A	10¾	11¾
Do pfd	40	41¾
BC Sugar	96	98½
BC Tel pfd	109	112
Do pfd	93	95
Do com	33¾	34½
Calgary Pr pfd	92½	98
Can Util pfd	100	102½
CW Nat Gas	65	
Do pfd	18	19¼
Cghm Dr pfd	50	52
Grws Wine	160	
Husky Oil	4½	4¾
Neon Products	50	52
Power Corp	110½	112
Peller Brew	110	135
Do pfd	10	11½
Howard Smith		47½
Safeway (Can)	93	94
U Stel Prod	24	25½

TORONTO MINES AND OILS

OILS		
Ajax	140	142
Anchor	20	22
Anglo Can	835	850
C and E	13½	14
Calmont	153	157
Calvan	575	580
Canada Suth	900	920
Can Atlantic	680	690
Cent Leduc	260	270
Charter	125	130
Commoil	305	330
Commonwelth	315	330
Davies	56	58
Del Rio	180	185
Devon Leduc	260	270
Dome Expl	900	925
East Crest	21	22
Federated	785	800
Gridoil	10	11
Home	16½	17
Jupiter	280	290
Kroy	192	197
Leduc Cons	40	42
Long Island	42	45
Mid-Contin	70	75
Model	180	185
National P	310	325
New R D	262	270
New Pacalta	12	13
Oil Selections	12	13
Okalta	340	360
Pacific P	10¾	11½
Pan Western	80	90
Redwater Pice	62	63
Royalite	16½	17
Roxana	20	22
Scurry	156	160
Security Free	225	235
Selburn	340	350
Superior	136	140
Tower P	35	38
Trans Empire	390	400
Trend	45	50
United	82	87
West Homstd	140	145
MINES		
Akaitcho	100	110
Amm YK	44	47
Anacon	320	340
Ankeno	65	68
Ascot Metals	280	290
Aubelle	8	10
Aumaque	22	25
Aunor	300	310
Barnat	95	100
Barymin	90	95
Base Met	56	59
Bevcourt	65	70
Bobjo	16	17
Bralorne	580	600
Broulan	140	148
Buff Addsn	9	10
Buff Ank	125	140
Bulolo	600	675
Campbell RL	380	385
Can Malartic	55	57
Cassiar	290	300
Castle Treth	210	225
Cent Pat	62	65
Chem Resrch	86	90
Chesterville	35	36
Cobalt LS	86	90
Cocheneur W	156	160
Colomac	4	4¾
Coniagas	360	370
Cons Beatty	20	22
Cons Duquesne	30	33
Crolnor	28	30
Discovery YK	30	33
Dome Mines	17	17½
Donalda	53	55
E Malartic	90	92
E Sullivan	940	950
Elder	53	57
Eldona	18	20
Estella	220	225
Eureka	128	135
Falconbridge	10¼	10⅝
Fenimore	86	90
Frobisher	380	390
Giant YK	11	11½
Gods Lk	36	39
Golden Man	690	700
Harricana	7	8
Hardrock	12	14
Hasaga	28	34
Hollinger	14½	15
Hosco	5	6
Hudson B Min	61½	63
Indian Lk	4	5
Inspiration	33	36
Joliet Que	48	50
Kerr Addsn	17¾	18
Kirkland Lk	85	88
Labrador	790	810
Lk Dufault	67	72
Lamaque	550	575
Lk Wasa	29	35
Lk Osu	20	23
Lavalie	18	19
Lk Shore	13½	14
Leitch Gold	100	105
Little Long Lk	74	80
Longman Lk	17	19
Lynx YK	11	13
Louvicourt	36	38
M'Donald	90	100
M'Intyre	68½	70
M'Kenzie RL	46	48
M'L Cocksht	275	280
Macassa	176	182
Mackeno	162	167
Madsen RL	200	210
Malartic Of	172	179
Mining Corp	18	18½
Moneta	30	33
Negus	64	70
New Calumet	300	310
New Dickenn	125	130
New Jason	6	9
New Lund	125	130
Nipissing	210	220
Nisto	16	17
Noranda	78	79
Normetals	495	515
O'Brien Gd	125	130
Osisko Lk	84	90
Pamour Porc	76	80
Paymaster	56	60
Perron Gd	67	72
Pickle Crow	162	169
Powell Rouyn	80	90
Preston	134	138
Que Manitou	290	300
Quemont	23¼	24
San Antonia	250	260
Senate r	15	17
Sigma	680	700
Silanco	40	42
Sherritt Grdn	400	410
Sheep Ck	156	162
Silver M lr	135	140
Silver Stand	260	270
Sisco Gd	62	68
Sladen Malrtic	80	85
Starratt Olsn	45	54
Steeprock	710	725
Sullivan	230	245
Sylvanite	120	125
Teck Hughes	225	235
Toburn	30	32
Trans Con R	52	60
Upper Can	160	163
Unitd Keno Hl	12½	13
Ventures	13¾	14
Wstl Amlt	12	12½
YK Bear	160	165
Wright Har	165	170
Yale L Z	82	90
Yukeno	115	119
UNLISTED		
Aug. Porc	4	7
Brown McD	5	8
Can. Superior	14	15
Camray	3	6
Captain	3½	5
Empire	30	35
Husky	8½	9½
Kamlac	15	18
Lasalle	2	4
Lake Exp	3	6
Lun Echo	6	10
Mindus	58	---
Murmac	5	
Midland	17	20
Mt Keno	36	40
New Aug	5	8
Norbeau	80	95
Oklend	8	---
Ordala	2	4
Pascalis	7	11
Payne	7	10
P R N G	385	415
Rand Mal	5	8
Sunbear	2	4
Vermil Cons	35	40
Walcora	5	
Young Dvdsn	16	19
Zalota	8	---
Asher	155	---
Cmstk Reno	34	
Nesbitt Labine	115	125
Westlock	26	28

VANCOUVER—NOON

INDUSTRIALS	Bid	Asked
Alberta Dist	308	310
Do V T	300	305
B C Forest P		8
B C Turf	40	50
Can West L	10¾	11
Cap Estates	17	18
Coast Brew	405	410
Interior Brew	410	440
MacMillan B	25½	26
Neon Products	25¼	---
Powell River	26	---
Sun Publish		22
West Paper A	10¾	---
Do B	8¾	---
OILS		
Anaconda	13	15
Anglo Can	840	850
A P Con	65	---
Can Atlantic	690	
Britalta P	545	550
Calmont	154	160
Cent Leduc	260	
Charter	126	129
Commoil	305	330
Commonwelth	310	330
Dalhousie	37	
Del Rio	178	184
General P	700	---
Do A	700	
Hargal	12½	14
High Sarcee	22	23
Home	16¾	17¼
McD Segur	28	30
Mercury	22	
Mill City	30	32
Okalta	350	360
Pacific P	11½	---
Redwater Leas	30	
Royal Can	16¼	17
Share	16½	17
South Braze	10½	12
Spooner	32	
Sunset	53	60
Superior	138	145
Vanalta	74	74½
Vulcan	102	
York	46	46½
MINES		
American St	29½	30
Base Metals	58	59
Beaver L	100	104
Bralorne	600	615
Bibis Y K	73	75
B R K (1935)	3	5
Canusa Carib	6	8
Caribou G	106	110
Congress	6	8
Cronin Babine	50	52
Cuyuni Gold	7	
Estella	222	225
Giant Mascot	88	89
Golconda	24	---
Grandview	45	50
Hamil	20	25
High Belle	86	89
Indian	25½	26
Inter C C	93	95
Koole B M	26	27
Koole Belle	101	103
Mackeno	160	165
McC Creek	42	45
P E Gold	6	
Pacific Nickel	31	32
Pend Oreille	935	
Pioneer G	201	205
Placer Devel		32
Premier B	35	36
Privateer	7	9
Quatsino C	46	47
Red Hawk	5	6
Reeves McD	635	675
Reno Gold		4
Sheep Creek	160	165
Silbak Premier	60½	63
Silvan Cons	135	136
Silver Std	253	297
Silver Ridge	21	23
Taylor Bridge	26	27
Utica	4	5
Vananda	16	17
Van Roi	78	80
Wellington	3½	3¾
West Expl	115	125
West Uran	410	415
Yukeno	115	120

NEW YORK CLOSE

	Bid		Bid		Bid
Allied Chemicals	70¾	Delaware and H xd	44½	Northn Pac	66¾
American Can	111	Eastman Kodak	49¾	Pac Gas Elec	34¼
American Tobacco	61	Erie Railroad	17¾	Penn RR	18¼
American Smelter	49¼	General Foods	42	Procter Gamble	65¾
American T and T	158¼	General Electric	57¾	Pub Svg. NJ	23¾
American G and E	58¾	General Motors	51½	radio	24
Anaconda Copper	50⅝	Goodyear Tire	44¼	Republic Steel	41⅞
Atchison Topeka	78¾	Gulf Oil	51½	Schenley Distillers	33¼
American Home Pro	36½	Houston L and P	18	Standard of Cal fl	50½
B and O Railway	19½	Inter-Harvester	35¼	Standards of NJ	70¼
Bethlehem Stee l	51¾	Inter Paper	48½	Sears oRebuck	56⅞
Baltimore and Ohio	19¼	Inter T and T	17½	Socony	34⅞
Columbia Gas	15¼	Inter Nickel	41⅝	Southern Pacific	61¾
C P R	38¼	Johns-Manville	66¼	Southern RR	51¼
C and O Railway	32⅝	Kennecott Copper	88	Union Carbide	60⅝
Chrysler	70¼	Loew's Theatre xd	17⅞	Union Pacific	100¾
Con Edison	32½	National Distillers	33¼	United Aircraft	31¾
Corn Products	70⅝	NY Cent	18½	U S Steel	40¾
Du Pont	91⅝	Norfolk eWstern	48	Westinghouse Elec	40½
				Woolworth	43¼

CANADIAN BONDS

	Bid	Asked		Bid	Asked		Bid	Asked		Bid	Asked
Dominion of Canada—			Sask 4	1960	98½	—	BCF 4½	1966	93	98	
VL 2 3	1954	100.06	101.35	Do. 3¾	1965	95½	—	BCT-4	1962	98	101
VL 3 3	1956	99.63	100.49	Man 2¾	1965	85	—	Burns 4	1963	95	98
VL 4 2	1957	98¼	99¼	Ont 3	1979	86	90	CR 4½	1962	98	99
VL 5 3	1959	97½	98½	Que 3	1965	91	94	CPR 3½	1970	124	128
VL 6 3	1960	97	98	NB 3½	1965	86	90	CWL 4	1962	96	100
VL 7 3	1961	95¾	96¾	NS 3	1967	86	90	CP 4½	1965	97	101
VL 8 3	1963	95¼	96¼	Municipal Securities—				CG 4	1968	98¾	102
VL 9 3	1966	94¾	95¾	Van 3	1967	85	89	DSC 4	1961	101	104½
3¼	1966	97¾	98¼	Do. 3¾	1970	87	91	FG 4	1964	93¾	97¼
3	Perp.	85¾	97¼	Do. 4	1958	97½	—	EF 5	1975	97	—
2¾	1968	91¼	92¼	Do. 5	1965	101	105	GP 4½	1965	109	112
Dominion Guarantees—				Vic 3¾	1970	86	90	IO 3	1969	88	92
CNR 2¾	1967	90¼	91¾	NW 3½	1964	84½	88½	IT 3	1970	85	89
Do. 2¾	1971	88¾	91¼	VWS 3¼	1970	88	91	McM 4	1965	96	100
Do. 3	1958	96½	98	Do. 3¾	1968	94	—	NSS 3½	1963	89	93
Do. 3	1966	93¾	95¼	Corporation and Utility				OT 3¾	1968	92	95
Do. 5	1954	102½	103¾	Securities—				PC 3½	1967	89	93
Provincial Securities—				APP 4¼	1961	99½	102½	SWP 3	1971	88	92
BC 2¾	1968	93½	—	AP 4½	1966	97¾	100¼	Do. 3½	1973	91½	95½
Do. 3	1966	93	—	ACO 4	1964	135	—	SL 3½	1960	95	99
Do. 3	1964	90½	—	BAO 3½	1961	109	113	TBO 5	1966	103	—
Do. 3	1969	87	—	BCE 3¼	1967	87	91	WCB 4¾	1955	93	97
				Do 3½	1975	85	90	Do 5	1967	99	102½
				Do. 3¾	1969	92	—	WE 3¾	1971	94	98

INIQUITOUS AGREEMENT

Hawes Seeks Allies In Freight Battle

By HARRY YOUNG, Times Business Editor

A more fair distribution of the Canadian freight rate burden is sought by **Fred Hawes,** chairman of the Victoria Chamber of Commerce freight rates committee.

"If people here really knew just how much they were having to pay to subsidize other rail users, they would quickly get up in arms," said Hawes. "The trouble is that they accept the freight rate structure as something beyond their control.

Young

"They are all wrong in that. They are suffering from an intolerable burden simply because they are not taking sufficient interest in having the wrong righted."

Hawes points out the Crow's Nest agreement of 1898 as being the most iniquitous of all the many regulations governing freight rates.

Under the Crow's Nest agreement, grain moves from Prairie points to the head of the lakes (and also to the Pacific seaboard) at the reduced rate brought into effect in 1898. Grain movement since has been immune to all freight rate increases.

"This means that other rail users are subsidizing the movement of grain," went on Hawes. "On the other hand British Columbia which has to meet the heaviest hauls of all has to pay every increase that comes along."

Victoria's freight rates expert considers that if the railways were allowed to charge a fair price for the shipping of grain, they would be able to ease the burden of freight charges on their other customers.

Here is an example of what Canadian wheatgrowers pay in freights compared with the midwestern farmer of the United States. The Canadian wheat rate from Calgary to Fort William (1,242 miles) is 26 cents per bushel.

Across the line for a similar journey from Eureka, Mont., to Duluth, Minn. (1,240 miles), the U.S. railways charge 83.7 cents.

In other words the going rate for the shipment of wheat is about three times what the Canadian railways are permitted to charge.

Fred Hawkes thinks it is high time something was done about it, and he is looking for the support that YOU can give him in his fight.

★ ★ ★

The difficulty of combatting inflation by budget taxation was dealt with by **B. C. Gardner,** president at the Bank of Montreal annual meeting.

"We are beginning to suspect that one of the tools of economic managament—the budget—does not necessarily produce the results claimed for it," said Gardner.

"It has been a maxim of 'new order' economics that severe taxation can and should be used to curb excessive purchasing power . . . but . . . people have a not unnatural dislike for heavy taxes and many of them are able to escape the tax burden through compensatory pay increases. Under present conditions, taxes tend to be regarded as part of the cost of living and get caught up in the wage-price spiral . . . If by reason of the very size of the budget, the weight of taxation is such as to set in motion the forces I have mentioned, the efficacy of the budget as a stabilizing influence is in danger of being lost."

★ ★ ★

The Newsprint Association of Canada in its fifth annual report on the industry says that the end of newsprint shortage is in sight.

The present supply is running only 3 per cent below demand, and there are indications that United States consumers are building up their inventories at a rate which suggests they will be readjusting their subsequent orders in the near future.

The association believes that the shortage will continue throughout next year, but that an additional expansion of 365,000 tons by January, 1953, should just about satisfy the customers.

Further expansion beyond 1953 will depend "upon the course of future demand," says the association.

★ ★ ★

The high incidence of taxation is liable to reduce the incentive for many big U.S. corporations to expand their business in the next few years.

The Chrysler Corporation which in 1950 earned $12.09 per share and in 1951 only $5.76 per share is now in the position that it will be liable to excess profit tax if it exceeds $8.00 per share in 1952.

K. T. Keller, chairman of Chrysler, says that under the revenue act of 1951, Chrysler would have to earn at the rate of $5.55 per share to net each additional $1.00 per share profit after taxes.

Chrysler has found that its percentage net earnings on sales had dropped in the past year from 7.06 per cent to 2.52 per cent.

GRAIN

WINNIPEG

	Open	High	Low	Close
Oats—				
December	101⅛	100⅝	100⅛	100⅛
May	98	98⅝	98	98
July	92⅝	92⅝	92¼	92⅝
Rye—				
December	218	221¾	218	221
May	220⅝	225⅝	220⅝	223⅝
July	217	219⅝	216½	218⅝
Barley—				
December	139⅞	140½	139	139½
May	135⅝	136⅝	135½	135½
July	129	129¼	128¼	128¼
Flax—				
December	509	509⅝	502	502
May	514	516	508	509
July	506	506	500	500

Winnipeg Cash Grain

Oats—No. 2 cw.

FASTER RESULTS LOWER COST

TELEPHONE BEACON 3131

TIMES WANT ADS SERVE YOU BETTER

Victoria Daily Times

Published every afternoon except Sunday by Times Publishers Ltd., 2631 Douglas Street, Victoria, B.C.

Subscription rates: Daily by carrier (city), $1.50 per month. Daily by carrier (suburban and all other), $1.25 per month. Single copy sales price, 7 cents daily, 10 cents Saturday. Mail rates: Wherever carrier service is maintained in suburban and all other, $1.25 per month. Canada, Great Britain, Yukon Territory, one year, $13.00; six months, $7.00; three months, $3.50; less than three months, $1.25 per month. Saturday (Week-end Edition), one year, $5.00; United States, $1.25 per month. Other foreign countries, $2.00 per month.

Authorized as second-class mail, Post Office Department, Ottawa.

CLASSIFIED RATES

14c per line per day; 36c per line per three days; 66c per line for six days; $2.08 per line for one month (26) days. Above rates apply to consecutive insertions only. Contract rates on application. Minimum advertisement two lines.

Birth Notices, $1.00 per insertion.

Deaths, Funeral Notices not exceeding 12 lines, $1.50 first insertion and $1.00 subsequent insertions. Each additional line 14c daily.

Marriages, In Memoriam Notices, Cards of Thanks not exceeding 12 lines, $1.50 per insertion. Each additional line 14c daily.

TERMS OF PUBLICATION

The Victoria Press Ltd. shall not be liable for non-insertion of any advertisement beyond the amount paid for such advertisement.

All claims of error in publication shall be made within 12 hours thereafter and if not so made shall not be considered. No claim will be allowed for more than one incorrect insertion, nor for errors not affecting the value of the advertisement.

In the event of an error occurring, the liability of the Victoria Daily Times shall not exceed the charge for the space actually occupied by the item in question.

Representatives: United States, Conklin and Woodward, Inc.

Eastern Canada: Tom Dwan, Room 505, 77 York Street, Toronto, Ont.

Great Britain: Clougher Corporation Ltd., 26 Craven Street, London, W. C. 2.

When advertising Help Wanted advertisement do not enclose original references.

Replies to private box numbers may only be obtained from the downtown office of Victoria Press Ltd. at 1215 Broad Street.

VITAL STATISTICS

1 BIRTHS

FLEMING—Born to Mr. and Mrs. R. J. Fleming (nee Ruby Hall, R.N.), 2490 Sinclair Road, Victoria, B.C., on Dec. 5, 1951, at Royal Jubilee Hospital, a daughter, Judith May, 7 lbs. 7½ ozs.

JAMES—Born to P.O. and Mrs. R. E. James (nee Burrows), at Southsea, Hants, England, on Dec. 3, 1951, Ricky's baby sister, Bonnie Jane.

3 MARRIAGES

SIVERTSEN-ROBISON—Mr. and Mrs. J. Gordon Robison, Perndale Road, Gordon Head, Victoria, B.C., wish to announce the marriage of their daughter, Faith Marilyn, to Per. Dagfin Sivertsen, son of Mr. and Mrs. Peder Sivertsen, Black's Harbor, N.B. The wedding took place on Thursday, December 6, 1951, at 7.30 p.m., in St. Andrew's Presbyterian Church with Rev. J. L. W. McLean officiating.

MITCHELL-NEILANS—The marriage is announced of Mary Noble, daughter of Mrs. Jane E. Neilans, 2140 Epworth Street, Victoria, B.C., and the late Mr. J. F. L. Neilans, to William Gordon Mitchell, 57 Bruce Avenue, Westmount, P.Q., son of Mr. and Mrs. W. H. Mitchell, 1513 Hampshire Road, Victoria, B.C. The wedding took place on Saturday, December 1, 1951, at 2 p.m. in the Chapel of Divinity Hall, McGill University, Montreal, with Rev. Guy Marston officiating.

4 DEATHS

DAY—Passed away at St. Joseph's Hospital on Dec. 5, 1951, Mrs. Christina Day, beloved wife of Lieut. Bertram F. Day, retired R.C.N., M.B.E. The late Mrs. Day was born in Oban, Argyleshire, Scotland, and a resident of Victoria for the past 34 years, late residence 135 Hart Road. Survived by, besides her husband, two daughters, Mrs. L. A. Bradley of Victoria, and Mrs. S. G. Humphreys of Winnipeg Beach, Manitoba; two sisters in Scotland and two nieces.

Funeral services will be held at the Sands Mortuary Limited, "Memorial Chapel of Chimes" on Saturday, Dec. 8, 1951, at 3.15 p.m. Canon George Biddle will officiate. Interment in the Royal Oak Burial Park.

DEANE—On Dec. 4, 1951, at St. Joseph's Hospital, Gertrude Louise Deane. Survived by two sisters, two nephews and two nieces. Mr. Deane predeceased Mrs. Deane two months ago.

Funeral from Hayward's B.C. Funeral Chapel on Saturday at 10 a.m., Rev. Canon George Biddle officiating. Interment in Royal Oak Burial Park.

GODDARD—At St. Joseph's Hospital on December 5, 1951, Sophia Goddard, aged 76, widow of Edward A. Goddard, 224 Croft Street; born in Victoria, B.C. She leaves one brother, Dr. George A. Warren of Seattle, Wash., and several nieces and nephews.

Funeral from Hayward's B.C. Funeral Chapel on Saturday at 3 p.m. Interment in family plot, Ross Bay Cemetery.

HARRISON—In Victoria on December 5, 1951, Albert Edward (Pete) Harrison, aged 68 years, of 1417 Government Street; born in Victoria, he leaves his wife, and one daughter, Margaret, of Toronto; three sons, John Arthur and William Edward of Victoria, and James Douglas of Ucluelet, B.C.; seven grandchildren; one sister, Mrs. H. Cathcart of Victoria; also three brothers, Robert, William and James of Victoria.

Funeral services will be held on Saturday afternoon, December 8, at 3 o'clock, in McCall Bros.' Floral Funeral Chapel. Cremation.

HOOPER—In Victoria, B.C., on December 5, 1951, Matthew Charles Hooper, aged 66, of 1616 Fairfield Road; born in Victoria. Survived by four brothers and four sisters, William J. Hooper, F. Hooper, T. Hooper and R. White; Mrs. E. S. Michell, Miss L. Hooper, Mrs. A. R. Kerr and Miss A. G. White. Mr. Hooper was past president of the Cornish Association, an ardent church worker in St. Matthias' Church, where he was Sunday school superintendent for many years.

Funeral on Saturday, leaving Hayward's B.C. Funeral Chapel at 1.15 p.m. for St. Matthias' Church, where service will be conducted by Rev. Canon T. M. Hughes at 1.30. Interment in family plot, Ross Bay Cemetery.

6 MEMORIAMS

STEPHENSON—In loving memory of Jack Stephenson who passed away Dec. 7, 1947.

Not death to those who loved him,
Not lost but gone before.
He lives with us in memory
And will forever more.

—Ever remembered by his loving wife Lilian and children.

PIMLOTT—In loving memory of Jerry, our dear son and brother.

—Sadly missed by mother, dad and brother.

7 FUNERAL DIRECTORS

THOMSON FUNERAL HOME
Est. 1911 Formerly of Winnipeg
Geo. P. Thomson, J. L. Irving
Geo. A. Thomson
PERSONALIZED SERVICE
1624 Quadra Street G arden 3040

McCALL BROS.
"The Floral Funeral Chapel"
David M. McCall James M. McCall
Graham E. McCall Torrey A. McCall
(And Associates)
1400 Vancouver Street G arden 2012

SANDS MORTUARY LTD.
"The Memorial Chapel of Chimes"
EMPIRE 7511
QUADRA AT NORTH PARK

7 FUNERAL DIRECTORS

HAYWARD'S
B.C. Funeral Co., Ltd.
(ESTABLISHED 1867)
734 BROUGHTON ST. Phone E MPIRE 3614

CHAPLIN'S FUNERAL CHAPEL
Formerly "Curry's"
980 QUADRA STREET PHONE G 5512

8 FLORISTS

DESIGNS FOR ALL OCCASIONS — POLlock Florists, 1315 Douglas. G 5315.

JUBILEE FLORIST, NEAR JUBILEE HOSPital; all floral designs. E mpire 9311.

NORTH QUADRA FLORISTS
Artistic Designs, Quality Flowers
3971 Quadra Empire 0221

COOPER'S FLORIST
Our Own Fresh Flowers Daily
312 Gorge Road W. B eacon 6322

B EACON 3331
SWEETHEART FLORISTS
NIGHT B EACON 3680

Brown's Victoria Nurseries
WE GROW OUR FLOWERS
618 View Street G arden 6612 - 3521

WOODWARD FLORISTS
Funeral Designs Fresh Cut Flowers
619 FORT STREET G ARDEN 5614

9 MONUMENTAL WORKS

STEWART MONUMENTAL WORKS LTD., 1401 May Street. G 3452. Established 1896. Curbings, tablets, markers and monuments made to your own personal designs.

SAVE ONE-HALF THE COST OF A MEmorial by purchasing from the Imperial Memorial Co., Edmonton, Alta.

VICTORIA MONUMENT LIMITED
"Memorials of Distinction"
3091 DOUGLAS ST. B EACON 5834

MORTIMER'S
Monumental Works Ltd.
GORGE ROAD AT FOUNTAIN CIRCLE
Est. 1877 — Sole Agents on V.I. for
"Rainbow Granites"

Monuments, Markers, Tablets, Curbings, Bronze Plaques, made to your own design if required. Also Marble, Granite and Stone prepared and supplied for Fireplaces, Foundations, Walls and Building Construction, etc.

Phone: Day E 6421; Night B 1869 or G 7411

10 ANNOUNCEMENTS

THE THEOSOPHICAL SOCIETY
Presents
MR. HARLEY CHERCHAS
Of Chemainus, as guest speaker
Dec. 9 at 8 p.m.
904 GOVERNMENT STREET
Subject: "Quickening of Our Evolution."

WINNERS AT CLUB SIROCCO VARIETY night, door prize—Boyd Ramsay. Tombolas, ton of coal, J. A. Brown; turkey, Mrs. Stroud; something Scotch, Mr. Beale; hat and purse, Mrs. Hawkes; Dressed doll, Mrs. Young.

THE SIROCCO SUPPER CLUB IS NOW accepting reservations for banquets, weddings and all other functions, private or public. Phone E 9231.

RENT A WURLITZER FOR YOUR DANCE or party. Automatic Music Co. Ltd., 1923 Quadra Street. B 1758, G 7132.

TOBY JUG ELK LAKE, DEVONSHIRE cream, teas served daily; for reservations phone Colquitz 47R.

HEAR YE! WITH THE VIBRAPHONE Hearing Aid. No batteries. $15. Thirty-day trial. 114, 745 Yates. Empire 6233.

A SALVAGE COLLECTION FOR FAIRfield, Fernwood and Mt. Tolmie. E 3413.

REGINALD MILLS, DIVINE HEALER, 950 St. Charles Street. Appointments, G 9542.

COUNT IT A BARGAIN IF YOUR FRIEND seeks to borrow your book, but takes your purse instead.

THE HAUNTED BOOKSHOP
845 FORT STREET B 1427

11 COMING EVENTS

LAKE HILL
FRIDAY, DEC. 7, 1951
The Christmas Party fund dance in aid of needy children sponsored by CHRIS HARRISON and his ROYAL COLUMBIANS 5-piece orchestra and staff. Old time and modern music. Prize dance and Tombola prize. All proceeds in aid of UNCLE ED FAREY CHRISTMAS PARTY fund to make a HAPPY CHRISTMAS for the needy children.
ADMISSION 50c
9-1
Refreshments served.
We wish to see a good crowd for this worthy cause.

LAKE HILL
Still bigger and better dance every Saturday night at Lake Hill Hall where you can swing and sway with the gay and happy atmosphere of Chris Harrison and his Royal Columbians 5-piece orchestra. Prize dances. $10 mystery tune, foto night. OUR SLOGAN—"YOU NAME IT, WE PLAY IT." Admission 50c. Refreshments served. New Year's Eve tickets on sale. Get them early. We welcome all old time dancers. Good bus service.

LUXTON HALL
Modern and old-time dancing every Saturday night. Gearld Lawrence and his Columbia Orchestra. Formally the Royal Columbians. Admission 50c. Prize dances. Tickets on sale for your New Year's dance. Information Belmont 112-H. Luxton Hall committee secretary-treasurer.

McMORRAN'S SEASIDE DANCING PAVIlion, Cordova Bay. Dancing every Saturday night, 9 to 12. Stan Cross' Orchestra. Tombola prizes. Admission $1.50 per couple. For reservations phone Colquitz 385 Y. Let's make it a date to dance in the friendly atmosphere at McMorran's.

ST. SAVIOUR'S WINTER FAIR WILL BE held in the Parish Hall, Friday, Dec. 7, from 2 to 5 p.m. Afternoon tea and stalls. Games and movies in the evening at 7.30.

SQUARE DANCE
AS YOU LEARN. VICTORIA BALLROOM, Wednesdays, 8.30-11.30. Prizes. Homesteaders' Orchestra. Free instruction.

ENJOY YOURSELF
Old-time dancing every Saturday at Fraser Street. Stewart's Orchestra. Scotty McKenzie M.C. All welcome.

AN OLD-TIME DANCE
Every Saturday, Lower Crystal Garden. Homesteaders'. Orchestra. Square dance class, 8.30. 60c. All welcome.

"500" GAMES AND TURKEY DRIVE IN Hampton Hall, Monday, Dec. 10, at 8 p.m. Admission 50c. Burnside Lawn Bowling Club.

LIBERAL WOMEN'S WHIST, 3 TURKEYS and 1 chicken, prizes. Saturday, Dec. 8, Liberal headquarters, 8 p.m. 50c.

CRIB AND WHIST, WARD 5, LIBERAL headquarters, 1322A Government St., tonight at 8 o'clock. Good prizes.

A REAL OLD-TIME DANCE. SCAFE'S Old Timers, Kings Road Hall, every Saturday night 50c, and coffee.

RUMMAGE SALE
Chapter I, P.E.O., Hard of Hearing Hall, Saturday, Dec. 8, 9 a.m.

BRIDGE—ENJOY A GOOD GAME TOnight. 8 p.m. 1303 Broad St. G 9922.

WHIST AND BRIDGE
Open 12.30 P.M. to Midnight
Whist 2.30 and 8.00
Cash Prizes. All Welcome. 1417 Gov't.
Victoria Whist and Bridge, E 8033

12 LOST AND FOUND

FOUND—WHITE BLACK AND WHITE PUPpies, male, cross-bred terrier and pure spaniel. Vicinities Caledonia Avenue and Gladstone Avenue. Empire 6514.

GOLD WATCH, HUNTER CASE, WITH expanding bracelet, valued as a keepsake. Phone E 1058.

LOST, SATURDAY AFTERNOON, BEACH Drive - Oak Bay, pearl necklace. Reward. E 0681.

LOST—SUNSHINE RED TRICYCLE FROM Foul Bay Beach. G 6049.

LOST — SILVER BRACELET. REWARD. E 2673 or E 7174.

LOST—STRING OF WHITE PEARLS with rhinestones Sunday. Reward. B 5611.

13 WANTED—MALE HELP

CARETAKER FOR SMALL APARTMENT block in South Fairfield. Automatic coal stoker heating and coal locker, hot water. Small hall area. Garden maintenance. Two rooms and bath, basement quarters, may be fixed and occupied preferred or live out possible. Wages $25 live in or $35 live out per month. References required. Box 139, Victoria Press.

FIRST-CLASS MECHANIC
Preferably one used to Chrysler line of cars. Must have own hand tools. Finest working conditions, group insurance plan, top wages, steady employment. Apply to service manager.
OLSON MOTORS

13a SALESMEN AND AGENTS

SALESMEN FOR LAUNDRY AND DRY cleaning route. Requirements: Married man; pleasant personality; good driver; hard worker; some knowledge of bookkeeping. Position with good renumeration and working conditions for successful applicant. Apply in person to sales manager, New Method Laundry Ltd., 947 North Park.

WANTED—RELIABLE MAN AS RAWLEIGH dealer. A fine opportunity to step into a profitable business where Rawleigh Products have been sold for years. Experience not necessary. Write Rawleigh's, Dept. WG-L-196-163, Winnipeg.

14 WANTED—FEMALE HELP

WANTED—STEN-BOOKKEEPER FOR A retail lumber and building supply firm in Victoria. 5-day week, 9 to 5. Nice working conditions. Shorthand preferred but not essential. Must be capable and neat in keeping sales records. State age and experience to Box 1996, Victoria Press. Present staff notified of this vacancy.

ARE YOU FREE FOR A FEW HOURS A day? Avon can show you how to make a neat profit from that freedom. Just write Box 1991, Victoria Press, and see for yourself.

SPLENDID OPPORTUNITY FOR WOMAN with good education and background in sound business. B 4509 or Box 1973, Victoria Press.

CLERK REQUIRED FOR GENERAL OFfice work. Typing necessary. Apply in person at New Method Laundry Ltd., 947 North Park.

WANTED — ALERT AND PLEASANT young woman, able to type, for varied office duties. Box 1988, Victoria Press.

HOUSEKEEPER FOR BUSINESS COUPLE with 2½-year-old boy, live in or live out, good wages. E 7895.

WOMAN LIVING NEAR CRANMORE Road for housework by Dec. 17 in new home. Available when required. B 5923.

AN EXPERIENCED WAITRESS WANTED. Call at 704 Johnson Street.

17 SITUATIONS WANTED—MALE

POWER SAW WORK DONE FREE. TIMbers 6x8, 8x8; other sizes. G 1755.

G 8744—DIGGERS, OR WHAT HAVE YOU? Tile drains cleaned, repaired, etc.

FULLY EXPERIENCED CARPENTER DEsires job. Phone E 2036.

HIGH SCHOOL BOY WANTS WORK after school and Saturdays. Beacon 6085.

18 SITUATIONS WANTED—FEMALE

ALL TYPES OF FLOORS EXPERTLY cleaned, waxed and polished by machines. Homes our specialty. Gregg's, established 1920. G 5023.

CAPABLE CHRISTIAN GIRL DESIRES work at least until Christmas. B 3006.

19 BUSINESS SERVICES

BRICKLAYERS

CHIMNEYS AND FIREPLACES BUILT and repaired. Expert workmanship. Reasonable rates. G arden 6777.

BULLDOZING

COPLEY BROTHERS
Bulldozers, Shovels and Land Clearing Machinery of Revolutionary New Design.
E mpire 3702 936 Inverness Avenue

BULLDOZING AND CLEARING, ROAD grading and back-filling. The right machine for every job.
JOHN KISSINGER, JR.
E mpire 8425 Day; B eacon 3947 Night

EVANS, COLEMAN & JOHNSON BROS. LIMITED
For BULLDOZING and SHOVEL WORK
900 WHARF STREET B EACON 3105

CARPENTERS

CARPENTRY REPAIRS, FINISHING AND CABINETS. F. Bulmer, E mpire 3663 after 5 p.m.

A BETTER JOB, A BETTER PRICE FOR repairs of any kind, additional rooms, cribbing, fences, cabinet work, house framing, labor contracts. Phone Ron and Roy. B eacon 1994, E mpire 4281. Free estimates.

ALL CARPENTRY AND ALTERATIONS. No job too small. J. S. Lawrence, G arden 0769.

CONTRACTORS

A COMPLETE DRAINAGE SERVICE. Septic tanks, drains, grease traps, wet basements guaranteed made dry. All work guaranteed. Free estimates. G 0673.

DRESSMAKING

TWO EXPERIENCED DRESSMAKERS provide quick service in all types of children's and misses' dresses. Prices reasonable. Phone Colquitz 28Y.

FLOOR POLISHING

PHONE B 4721 FIRST. G. R. BENNELL & Company.

M. & M. FLOOR SURFACING CO.
Floor Laying, Sanding and Finishing
Reasonable
Dependable, Experienced Workmen
Free Estimates G arden 0403 E mpire 2104

ALL TYPES OF FLOORS EXPERTLY cleaned, waxed and polished by machines. Homes our specialty. Gregg's, established 1920. G 5023.

V.I. HARDWOOD FLOOR CO., 2100 Douglas Street. Free estimates. G arden 7314.

FLOORING AND FLOOR SANDING

FLOORS SANDED AND REFINISHED; asphalt floor tiles. Free estimates. Capital Floor Co., G 5605.

SANDING, FINISHING; WORK GUARANteed; free estimates gladly given. Island Floor Service. E 1758.

Complete FLOOR SANDER Rental Service
SANDERS
EDGERS
POLISHERS
Low Rates by Hour or Day
Shawnigan Lumber Yards
2000 Government Street G arden 2311

GARDENERS

ACREAGE, GARDENS, LOTS PLOWED, disced, rototilled; leveling, excavating, with Ford tractor. S. L. Jewkes, E 7377.

DANGEROUS TREE FELLING, CLEARED. Veteran, experienced. G 4844 or E 4487.

TOPPING, FELLING, BUCKING, CHAIN saw. Ins. G. W. Pallister, Coloquitz 9 J.

GLASS-IRON WORKERS

ORNAMENTAL IRON AND WELDING, Esquimalt General Repairs. B eacon 1874.

19 BUSINESS SERVICES

HAIRDRESSERS

ALL TYPES OF BEAUTY CULTURE—Cold waves, machine and machineless permanents. 717 View. Vogue Beauty Salon. Beacon 1112.

SUSSEX BEAUTY SALON
706 BROUGHTON ST.—For Appointment
Please Phone Empire 5115

PERMANENTS GIVEN IN YOUR HOME. Bill Atkinson. B 1325.

ACT NOW, 2 FOR 1 NEW RAY BEAUTY Shoppe. 532½ Fort. Garden 3644.

TRU ART SALON. PERMS., TEST CURLS. Modern. 1036 Fort. E 8334.

MOVING AND STORAGE

ALERT SERVICE—MOVING, SHIPPING, heavy hauling. 739 Broughton Street. Phones Empire 4101, 4102.

PAINTERS AND DECORATORS

GEO. E GOODWYN—PAINTING, PAPERhanging, decorating contractor. Estimates, terms. Empire 8844. Satisfaction guaranteed. Est. 1911. Formerly of Regina.

WEBB & SON. GARDEN 6827. PAPERhanging, painting. Quick, clean, reliable. First-class workmanship. Thirty years' experience Victoria.

SIDE GLANCES

By Galbraith

"So you shot down three planes! You must take after your dad—I never heard of him missing a duck!"

19 BUSINESS SERVICES

PAINTERS AND DECORATORS

GUARANTEED WORK. PAINTING AND paperhanging by experts. Goldie & Day. Phone Colquitz 130M or Beacon 3651.

$10 UP ROOMS PAPERED. FREE ESTIMates. D. Smythe. B 3637.

CALL GARDEN 7391, C. SCHATTENKIRK for spraying, painting and paperhanging.

PLOWING—CULTIVATING

PLOWING, CULTIVATING, EXCAVAting, rotovating, leveling. C. S. Carlson. Beacon 1347.

PHOTO ENGRAVING

PHOTO ENGRAVING
Half-tone, line and color engravings
Commercial Art
VICTORIA PRESS LTD.
Engraving Dept.
2631 Douglas Street
Phone B 3131

PRINTING

POPULAR PRESS — OFFICE AND WEDding stationery. Quick, efficient service on each order. 1411 Store Street. Empire 0723.

PLUMBING AND HEATING

ACE PLUMBING AND HEATING
Repairs. Contracts. Free Estimates
Harry Smith—Bob Muir
BEACON 5849 2761 SCOTT ST.

ROOFING AND INSULATION

DUROID OR BARRETT
Asphalt Shingles, Insulation, Sidings, Eavestroughs and Repairs
PARKER, JOHNSTON LTD.
734 Johnson St., B 6332, Eves., E 5961

ROOFING — INSULATION AND VENTILATION
Call
BROCK ROBERTSON
Goods Roofs Since 1910
Duroid, Johns-Manville, Barrett
2100 DOUGLAS ST. E 9644
Nights: Phone E 5452

QUICK SERVICE
Gutters cleaned and gummed; chimneys cleaned or repaired. All types home repairs. Guaranteed workmanship. Licensed contractors. Free estimates.
FARWEST ROOFING & REPAIR CO.
G 3731 710 Johnson Street G 3731

RADIO REPAIRS

FOR EXPERT RADIO AND ELECTRICAL REPAIRS
IT'S
Mc & Mc
CALL AT
1409 GOVERNMENT STREET
OR PHONE GARDEN 1111

SAW SHARPENING

"We Keep Our Customers on Edge" All types of saws expertly sharpened; also cutting tools, etc. 40 years' experienced.
REED'S SAW REPAIR
1053 View at Cook E 8324

SIGNS—SHOWCARDS

SCREEN PROCESS POSTERS AND SIGNS of all kinds. Fred R. F. Blakeney Studio 709 Johnson. Empire 0311.

TREE SURGERY

DANGEROUS TREES FELLED, CLEARED. Veteran. Experienced. G 4844 or E 4487.

A Complete Tree Service
SCIENTIFIC PRUNING AND SPRAYING
DANGEROUS TREES REMOVED. CUT UP
LAWNS DE-WEEDED
Charles A. Cowie
B 1676 B 2065
EVENING

VACUUM SALES SERVICE

ALL ELECTRIC VACUUM CLEANERS REpaired. Parts for all makes. A.B.C. Electric, 807 Fort, G 3113.

19 BUSINESS SERVICES

VENETIAN BLINDS

FOR QUALITY VENETIAN BLINDS WITH plastic or cotton tapes, phone Sun Ray Products Ltd., Beacon 4821, 2811 Douglas. Free estimates, repairs, laundry.

WASHING MACHINE SERVICE

WRINGER ROLLS OF ALL MAKES, ELECtric washers. Taylor & Co., 816 Fort St.

HAROLD'S REPAIR SHOP
MAINTENANCE—WE GUARANTEE—B 3425

Mc & Mc
WE REPAIR ALL MAKES OF WASHING MACHINES. FACTORY TRAINED SERVICEMEN SPECIALIZE IN REBUILDING YOUR OLD MACHINE WITH GENUINE FACTORY PARTS.
Phone Garden 1111 — Service Department

20 PROFESSIONAL SERVICES

ACCOUNTANTS

SMALL BUSINESSES A SPECIALTY—Efficient, reasonable public accounting by experts. Capital Bookkeeping Service, 1123 Vancouver Street, easy parking; B 4351, evenings B 6736.

CHIROPRACTORS

JOHN M. STURDY
"Specific Chiropractor"
Neurocalometer
1123 Blanshard Empire 5034

CONVALESCENT HOMES

CLOVELLY PRIVATE HOSPITAL LTD. Fully staffed graduate nurses. Medical convalescents, chronics. 1180 Clovelly Terrace. Empire 7814.

OAK LODGE — PRIVATE HOSPITAL, medical, convalescent and chronic patients tended with kindness and personal care. Graduate nurses in attendance day and night. 4036 Quadra. Beacon 6831.

MASSAGE

E. G. SIMPSON REGISTERED AND licensed masseur. For appointment telephone Garden 6375.

NURSING SERVICES

TRUSSES CORRECTLY FITTED. WE stock popular types all sizes. Private fitting rooms. Cunningham Drug, FORT and Douglas. Garden 8091.

SACA-PELO, SUPERFLUOUS HAIR REmover. Exclusive agents, Shotbolt's Drugs, 589 Johnson Street. Garden 1612.

PATENT ATTORNEYS

MARKS & CLERK, PATENT ATTORNEYS, 904 Bank of Toronto Building, Victoria.

21 PERSONAL

ALCOHOLICS ANONYMOUS
P.O. BOX NO. 1 OR 532 VICTORIA
EMPIRE 9151

21a BUSINESS PERSONALS

HAVE YOU A MORTGAGE OR AN agreement for sale that you receive monthly payments from and are anxious to sell to realize your cash? Phone Garden 3936. Ask for Mr. Smith or Mr. Spencer for appointment or they will call at your home at your request. Financial Survey Limited, 1324 Government Street.

"OLD AT 40-50-60?" MAN! YOU'RE crazy! Thousands peppy at 70. Tonic Tablets pep up bodies lacking iron. For run-down many men, women call "old." New "get-acquainted" size ONLY 60c. All druggists.

LOOSE PLATES NEED "DENTA-LINER." Simple to apply, lasts for lifetime of plates. Avoid embarrassment and discomfort of loose-fitting plates. Try Denta-Liner now. Guaranteed. $2.95 at Darling's Pharmacy.

FUR REPAIR SERVICES

Fur coats repaired, restyled, shorties, capes relined, cleaned glazed. Free estimates. Moderate charges. Call, deliver. Paul, 205 Beach Drive. Beacon 3380.

CALEY'S AND TERRY'S SUPERB chocolate-filled blocks in various flavors are on sale at all the better confectioners. Now only 10c each. Made in England. None finer. Distributed by E. A. Morris Limited.

BRIDGE LESSON

by Oswald Jacoby

NORTH (D)
♠ 9 7 6 5 4 3
♥ Q 10 6
♦ A Q
♣ A K

WEST
♠ Q 10
♥ J 8 5 3
♦ 9 7 5 2
♣ J 8 3

EAST
♠ J 2
♥ A K 9
♦ 10 8 6 4
♣ 10 6 5 2

SOUTH
♠ A K 8
♥ 7 4 2
♦ K J 3
♣ Q 9 7 4

North-South vul.

North	East	South	West
1 ♠	Pass	2 ♥ (!)	Pass
3 ♥	Pass	3 N T	Pass
Pass	Pass		

Opening lead—♥ 3

The national tournament now being held in Detroit is developing its own crop of bridge swindles, naturally enough. All of the best tournament players look for chances to talk their opponents out of what is rightfully theirs, and sometimes the results are more weird than wonderful.

Memory takes me back ten years to the national tournament that was interrupted by Pearl Harbor. I remember one hand in which both sides got busy with swindling tactics.

South decided he could play the hand at no trump if he could stave off a heart opening lead. His bid of two hearts was an attempted swindle, leading to the expected contract of three no trump.

West, who had a very good nose, smelt something fishy about the bidding and therefore opened the three of hearts in spite of South's heart bid. Declarer played the ten of hearts from dummy, and East won with the king.

Peter Leventritt, who held East cards, made the rather natural return of the jack of spades, and South put up the ace of spades to win the trick. West, who was Sam Rossant, tried his hand at swindling by dropping the queen of spades on this trick.

This play made it appear that East had led the jack of spades from a holding of J-10-2. Declarer therefore went over to dummy with a club to lead a second round of spades from dummy. When Leventritt naturally played the deuce of spades, South finessed the eight.

Rossant won with the ten of spades and led another heart. Declarer looked anxiously at the dummy's Q-6 of hearts and decided that his only chance to recover was to put up the queen of hearts and win the trick with it.

This was a sad mistake, as it turned out. Leventritt won with the ace of hearts and returned the nine, whereupon Rossant overtook with the jack of hearts and cashed the eight of hearts for the fifth defensive trick.

21a BUSINESS PERSONALS

CLOCKS AND WATCHES EXPERTLY cleaned and repaired. Clock Shop, 1037 Fort. Clocks bought and sold. Empire 9251.

FRESH SHIPMENT ENGLISH BISCUITS: Huntley & Palmer, McFarlane, Lang, McVitie, Price, also Holland and American free samples. Manson's, 765 Fort. B 3151.

FOR AMAZING RESULTS IN WASHING woollens use Zero Soap. See for yourself. 59c and $1.25 a box at the Beehive, 613 Fort Street.

TAILORING, REPAIRS, ALTERATIONS LADIES' GENTS' GARMENTS
JAMES COOPER, 738 FORT G 5761

THE VICTORIA GIFT SHOPPER WILL do your personal shopping for you. References available. G 9030 after 6 p.m.

EXPERT PEDICURE—HOME OR OFFICE appointments. Alice Lundgaard, 1031 Pandora Avenue. G 6336.

AT EILEEN'S SCHOOL OF DANCING learn ballet, tap, ballroom, baton twirling. Baby class specialty. 749 Broughton. Res. E 8247.

NEW PARCEL LISTS FOR OVERSEAS AT the English Sweet Shop, 738 Yates, opposite Standard Furniture.

COOKIE SPECIAL
Good Quality Cookies, 10c Doz.
Lansdell's Bakery, Hillside at Quadra.

SLENDOR TABLETS ARE EFFECTIVE. Two weeks' supply $1; 12 weeks' $5. At all druggists.

UMBRELLAS REPAIRED. PRICE'S KEY Shop, 847 Fort Street. G 6221.

INVISIBLE MENDING; WOOL SWEATERS a specialty. G 3335. 2736 Forbes.

GIGANTIC SALE BURBERRYS, WINTER coats. Lady Elizabeth Shoppe, 833½ Fort.

INVISIBLE MENDING, ALTERATIONS, dressmaking. 1030 Fort, Empire 6570.

HIGHEST PRICES PAID FOR YOUR OLD gold at Rose's Ltd., 1317 Douglas.

Have you valued possessions tucked away because they are worn or damaged? Bring them to us. We repair and remake jewellery, and repair and replate silverware. Cash paid for old gold.
BIRKS
JEWELLERS — SILVERSMITHS
706 YATES AT DOUGLAS B 4241

STOP!
Don't throw that old fur coat away until you have called FOSTER'S FUR STORE. E 3514. Lovely shortie coats or capes can be made up at little cost.

PACIFIC GLASS LTD.
932 PANDORA AVE. — OFFICE — B 3141
935 MASON ST — AUTO GLASS — B 1932

23a SCHOOLS AND COLLEGES

SPROTT-SHAW SCHOOL—ACCOUNTING, Secretarial (Pitman and Gregg), Office Machines, Comptometer, INDIVIDUAL INSTRUCTION. Day, Night School. G 8121.

24 MUSIC

VICTORIA MUSIC CENTRE
"A Complete Music Service"
735 VIEW STREET PHONE B 1311

FINEST VOCAL TUITION. FORMERLY Hamburg Conservatory, Toronto. Florence Guhn. Garden 2062.

REX SCHOOL OF POPULAR PIANO
Don Partridge, Manager and Teacher
568A Yates Street Garden 6031

25 DANCING

ACADEMY BALLROOM DANCING. PRIvate and class lessons daily. All dances. Empire 1643. 1012 Douglas.

27 FUEL

SPECIAL WOOD SALE
No. 1 Douglas fir wood. Thick bark slabs mixed with inside blocks. All hand picked. No rubbish. Excellent for furnace and fireplace. Original price, 2 cords for $12; Now on sale, 2 cords for $10.
SHAWNIGAN DOUGLAS FIR WOOD CO.
B 3634

GOOD WOOD WITH HEAT. DON'T SAY we didn't tell you. Get your wood in now. Never in water. $12 for two cords. Victoria Douglas Fuel, 1826 Government St., Phone G 6068, G 7897.

BONE DRY FIR, 2 CORDS $13.50; BONE dry 3-ft. slabs, 2 cords $12 and up; island fir only, 2 cords, special, $9; timbers, 6x6, 8x8, other sizes. Month credit given. Power saw work done free. Always dependable wood. Kudra Bros. Fuel, G 1755.

FIR 100% GUARANTEED. READY TO burn. 2 cords, $10; 2½ cords, $11.50. Always dependable wood from this dependable name, John's, G 1755.

TODAY—SALE HAND-PICKED FIR Bark and blocks, good, clean, suitable furnace, fireplace, and kitchen range. 1 cord, $5.35; 2 big cords, $9. Bone-dry kindling, 1 cord $7. Semi-dry cedar 12", 1 cord $3.75. Split wood, $7, 1 cord $6. National Fuel Co., E 2633, night E 5898.

BONE-DRY FIR, GUARANTEED, HEAVY slabs for furnace, $9 cord; for kitchen stove, $8. Phone G 5723, G 3025.

NO. 1 FIR, 2 CORDS $12; CEDAR MILLwood, 2 cords $3. Cowichan Lake Wood Co. E 5023.

LUMBER—FIR REJECT; FOR BUILDING and repairing sheds, barns, bins, etc. Carrier load, $5; two loads, $7. G 1755.

FIR SAWDUST, TWO UNITS $10. LANGford Fuel. E 5910. B 6749.

WOOD SPECIALS
IMMEDIATE DELIVERY
All-fir 12-in., for kitchen and general use, cut from dryland logs 2 CORDS ONLY $12
Heavy 12-in. fir slabs and blocks for furnace and fireplace.
2 CORDS $12 2½ CORDS $14
Semi-dry cedar 2 CORDS $5
Bone-dry 12-in. cedar for kindling 1 CORD $5
Bone-dry fir, already split for kitchen.
1 CORD $10 2 CORDS $19
Two-foot heavy bark slabwood for drum furnace and fireplace.
1 CORD $7.50 2 CORDS $14
Four-foot heavy fir slabwood CORD $6.50
Old-established firm with reliable stock. It will pay you to visit our yard and office and see this wood.
O.K. FUEL
766 TOPAZ PHONE G 2482

SPECIAL, 3 DAYS ONLY
A BARGAIN FOR HILLCREST DRYLAND Douglas fir, all No. 1 heavy slabs mixed with inside blocks, dry enough for basement; 12-inch; no rubbish, clean, never in water. Immediate delivery.
Regular cord $6.00
NOW 2 cords $9.00
ATTENTION—Don't be fooled and get cheap, poor or wet-quality wood that costs you more in the long run. We've got the Hillcrest Dryland. Good for all-round use.
Sole Agent:
HILLCREST FUEL COMPANY
G 3015 Day and Night; Day Phone G 1612

WOOD
Dryland Douglas Fir wood. Thick bark slabs mixed with inside blocks. No rubbish. 2 cords for $10.00. Fir sawdust, 2 units bulk, $9.00. Beware of pedlars.
ISLAND FUEL SUPPLY CO.
BEACON 3834 BEACON 1973

DRY WOOD — SPECIAL SALE
100% FIR, ALL DRYLAND WOOD, INSIDE BLOCKS AND SLABS
2½ Cords $10

IN TUNE WITH THE TIMES

WITH TOMMIE WALTERS

For the month of December, producer **Raymond Whitehouse** has arranged a group of religious plays in keeping with the spirit of Christmas for presentation on **"Vancouver Theatre."** First of these, being offered tonight, is a story by the Vancouver writer **Poppy McKenzie**, who has based her play on the story of Lazarus under the title, "The Man Who Lived Twice." In an imaginative treatment, **Mrs. McKenzie** allows her thoughts to conjecture on what may have happened to Lazarus after he was raised from the dead, and to what might have happened as a result of one of the greatest of Christ's miracles. Broadcast time is 8.30 on CBR.

* * *

For the Saturday morning **Metropolitan Opera** presentation, this week, of **Verdi's** "Rigoletto," opera manager **Rudolph Bing** has assembled an exceptionally fine roster of stars, including **Richard Tucker** as the Duke, **Leonard Warren** in the title role, **Hilde Gueden** as **Gilda**, **Norma Scott** and **Thelma Giovanna.** Although this opera became quickly popular in Italy, such success must be ascribed largely to the music which, like all **Verdi** has written, is full of exquisite melodies. The libretto, taken from the play by **Victor Hugo**, however, is most unpleasant and except for Rigoletto's daughter Gilda we do not meet with one truly noble character. The plot revolves around the Duke of Mantua, a wild and debauched youth who covets every woman he sees and is assisted in his nefarious acts by his court jester, Rigoletto, who is an ugly hunchback. Husbands curse him and swear vengeance. The crux of the story lies in the dramatic irony involved in the fact that Rigoletto's callousness toward another man's love for his daughter should apparently be the very instrument that eventually brings Rigoletto's own daughter to a tragic end. **Alberto Erede** will be the conductor. Broadcast time is 11 a.m. over CBR.

* * *

TONIGHT'S highlights also include . . . the play "Edward My Son" at 6 on **"Ford Theatre."** Boxing at 7 on **"Cavalcade of Sport"** over CJOR-CJVI-KVI. **"Toronto Symphony Pops Concert"** at 7.30 on CBR. **"Magazine Theatre"** at 8 on KVI. **Richard Widmark** on **"Suspense"** at 8.30 over CJVI and CJOR. **"Bold Venture"** at 9 on CJVI and **"P.C.H.L. Hockey"** on same station at 9.45.

Radio times and programs are furnished by stations and networks and are subject to last minute changes. The Times assumes no responsibility for inaccurate listings.

FRIDAY NIGHT PROGRAMS

CKDA 1,340 kc.	CJVI 900 kc.	CBR 1,130 kc.	KIRO 710 kc.	KOMO 1,000 kc.	KJR 950 kc.	KVI 570 kc.	CJOR 600 kc.	CKWX 980 kc.
5.00 News and Roundup	Six-for-One	Rawhide	Edward R. Murrow	Note by Note	5.00 Mark Trail	Green Hornet	Lone Ranger	Mark Trail 5.00
5.15 Musica, Roundup	Six-for-One	Rawhide; Comment	Clifford and Clark	News	5.15 Mark Trail	Green Hornet	Lone Ranger	Mark Trail 5.15
5.30 Musical Round-up	Bing Sings	Here Comes Band	World Today	Folk Tunes	5.30 Chet Huntley	Clyde Beatty	Movietime	Jimmy Allen 5.30
5.45 Town Crier	Newscast	Here Comes Band	News	Elmer Peterson	5.45 Keyboard Corner	Clyde Beatty	Evening	Who Am I 5.45
6.00 News; Scrapbook	Ford Theatre	Bill Good Sports	Pigskin Predict.	Duffy's Tavern	6.00 News	Gabriel Heatter	Ford Theatre	News, Sports 6.00
6.15 Tippy's Scrapbook	Ford Theatre	Music by Candns.	Make Way for Music	Duffy's Tavern	6.15 Sport Headline Ed.	Mutual Newsreel	Ford Theatre	Bob White Show 6.15
6.30 Tippy's Scrapbook	Ford Theatre	Now I Ask You	Make Way for Music	Mr. Keene	6.30 Bob Garred	Answer Man	Ford Theatre	Bob White Show 6.30
6.45 Tippy's Scrapbook	Ford Theatre	Now I Ask You	Col. Presents	Mr. Keene	6.45 Roll Call	Sam Hayes	Ford Theatre	Bob White Show 6.45
7.00 News; Cash Clues	Cavalcade Sport	CBC News	Capital Cloak Room	Night Beat	7.00 Wash. Quarterbacks	Fights	Fights	News 7.00
7.15 Cash Clues	Cavalcade Sport	News; Round-up	Capital Cloak Room	Night Beat	7.15 Wash. Quarterbacks	Fights	Fights	Peggy Brooks 7.15
7.30 Jack Short	Cavalcade Sport	Toronto Pops	Stars of West	Stern on Sports	7.30 Music	Fights	Fights	Favorite Story 7.30
7.45 Vaughn Munro	Cavalcade Sport	Toronto Pops	Grange Forum	Master Builders	7.45 Music	Music	Fights	Favorite Story 7.45
8.00 News	News	Toronto Pops	News	One Man's Family	8.00 Richard Diamond	Mag. Theatre	News; Round Home	News of Canada 8.00
8.15 Tel Opinion	Christmas Carols	Toronto Pops	Jack Smith	News of the World	8.15 Richard Diamond	Mag. Theatre	Nickel Club	Cecil Solly 8.15
8.30 Design for Living	Suspense	Vancouver Theatre	The Big Time	Roy Rogers	8.30 This Is Your F.B.I.	True or False	Suspense	Turnabout 8.30
8.45 Evening Serenade	Suspense	Vancouver Theatre	The Big Time	Roy Rogers	8.45 This Is Your F.B.I.	True or False	Suspense	Turnabout 8.45
9.00 Treasure Chest	Bold Venture	Chuckwagon Show	Guest Star	Martin and Lewis	9.00 Ozzie and Harriett	Glen Hardy	Parade Stars	Hockey 9.00
9.15 Treasure Chest	Bold Venture	Chuckwagon Show	You and Law	Martin and Lewis	9.15 Ozzie and Harriett	Fulton Lewis	Parade Stars	Hockey 9.15
9.30 Treasure Chest	Singing Americans	Short Stories	Beulah	Harmonaires	9.30 Mr. D.A.	Crime Fighters	Monty's Music	Hockey 9.30
9.45 Treasure Chest	Hockey	Canadian Writers	Club 15	Sports Page	9.45 Mr. D.A.	Crime Fighters	Bing Sings	Hockey 9.45
10.00 Spinner Sanctum	Hockey	News	World Final	News Comment	10.00 Sweepstakes	I Love a Mystery	News	Hockey 10.00
10.15 Spinner Sanctum	Hockey	Paging . . .	Swap 'n' Shop	News	10.15 Dance Time	Frank Edwards	Vic Water's Show	Hockey 10.15
10.30 Spinner Sanctum	Newscast	Stop, Watch, Listen	Swap 'n' Shop	Star's Parade	10.30 Dance Time	Chuckwagon Jamb.	Vic Waters' Show	Close of Day 10.30
10.45 Sanctum and Sports	Old New Orleans	Stop, Watch, Listen	You and World	National Guard	10.45 Dance Time	Chuckwagon Jamb.	News	Chapel Chimes 10.45
11.00 News	Dillibaugh Delivers	U.N. Today	Starlite Serenade	News	11.00 Dance Time	Chuckwagon Jamb.	Who Beat Who?	News 11.00
11.15 Bitter Sanctum	Dillibaugh Delivers	Man in Black	Starlite Serenade	Orchestra	11.15 Dance Time	Chuckwagon Jamb.	Vic Waters' Show	Bill Ward's Doghouse 11.15
11.30 Spinner Sanctum	Dillibaugh Delivers	Man in Black	Starlite Serenade	Orchestra	11.30 Dance Time	Chuckwagon Jamb.	Vic Waters Show	Bill Ward's Doghouse 11.30
11.45 Spinner Sanctum	Dillibaugh Delivers	Nightcap	News Final	Orchestra	11.45 Dance Time	Chuckwagon Jamb.	Vic Waters' Show	Bill Ward's Doghouse 11.45

SATURDAY PROGRAMS

CKDA	CJVI	CBR	KIRO	KOMO	KJR	KVI	CJOR	CKWX
8.00 News and Sports	Newscast	News; Sports	Let's Pretend	T'Down Tips	8.00 No School Today	Breakfast Gang	News	News and Markets 8.00
8.15 Dave Hill Show	Music of the Waits	Hits and Encors	Let's Pretend	Melody Room	8.15 No School Today	News	Time 'n Tunes	Bob's Inn 8.15
8.30 Dave Hill Show	Music of the Waits	Sample Case	Give and Take	Hollyw'd Love Story	8.30 No School Today	Haven of Rest	Billy Browne	News, Bob's Inn 8.30
8.45 Roving Reporter	Music of the Waits	Sample Case	Give and Take	Hollyw'd Love Story	8.45 No School Today	Haven of Rest	Billy Browne	Bob's Inn 8.45
9.00 News; Lombardo	Newscast	News	Theatre of Today	Child's Theatre	9.00 News	Flying Feet	Billy Browne	News; Play Time 9.00
9.15 Guy Lombardo	Sat. Singsong	Saddle Serenade	Theatre of Today	Child's Theatre	9.15 Ann Sterling	Flying Feet	Billy Browne	Play Time 9.15
9.30 Housewife Holiday	Stars Hollywood	Stamp Club	Housewives Protec.	Holiday House	9.30 Space Patrol	Vets' Adminis.	Stars Over H'wood	Good Deed Club 9.30
9.45 Housewife Holiday	Stars Hollywood	Songs of West	Housewives Protec.	Adventure	9.45 Space Patrol	Treas. Guest	Stars Over H'wood	Good Deed Club 9.45
10.00 News; Lady	Six For One	Children's Theatre	Gr. Central Stn.	Mind Manners	10.00 No School Today	News	Design For Women	News 10.00
10.15 Lucky Lady	Six For One	Children's Theatre	Gr. Central Stn.	Mind Manners	10.15 No School Today	Land of Free	Design For Women	Bob White Show 10.15
10.30 Lucky Lady	Newcast	World Church News	City Hospital	Marine Band	10.30 Art For Your Sake	Dance Orchestra	Your Community	Bob White 10.30
10.45 Lucky Lady	Gwen Cash	News; Weather	City Hospital	Marine Band	10.45 Orchestra	J. T. Flynn	News	Bob White 10.45
11.00 News; Spots	News; D.V.A.	Metropolitan Opera	Music With Girls	Mary Lee Taylor	11.00 Pan-American Union	Symphony	Cuckoo Clock Hse.	News 11.00
11.15 Ink Spots	D.V.A. Show	Metropolitan Opera	Music With Girls	Mary Lee Taylor	11.15 Pan-American Union	Symphony	Cuckoo Clock Hse.	Today's Hits 11.15
11.30 Lucky Listening	D.V.A. Show	Metropolitan Opera	Meet the Missus	Farm, Home Hour	11.30 Game of Week	Symphony	Story Time	Russ Morgan 11.30
11.45 Lucky Listening	D.V.A. Show	Metropolitan Opera	Meet the Missus	Farm, Home Hour	11.45 Game of Week	Symphony	Story Time	Russ Morgan 11.45
12.00 News; Bing Crosby	News; Jackpot	Metropolitan Opera	News	On Parade	12.00 Game of Week	News	News; Melodies	News 12.00
12.15 Bing Crosby Show	Jubilee Jackpot	Metropolitan Opera	Cecil Solly	On Parade	12.15 Game of Week	Civil Defense	Kiddies Karnival	Ken Hughes Show 12.15
12.30 News; Crosby	News	Metropolitan Opera	Farm News	Maugham Theatre	12.30 Game of Week	Man on Farm	Kiddies Karnival	News; Ken Hughes 12.30
2.45 Bing Crosby	Soccer Scores	Metropolitan Opera	Scratch Pad	Maugham Theatre	12.45 Game of Week	Man on Farm	World Today	Ken Hughes Show 12.45
1.00 News	Memory Time	Metropolitan Opera	Daugherty Presents	Tunes by Score	1.00 Harry Wismer	Sports Preview	Monty McFarlane	News; Music 1.00
1.15 Ed Farey Show	Memory Time	Metropolitan Opera	Daugherty Presents	Football	1.15	Football	Monty McFarlane	Personal Opinion 1.15
1.30 Ed Farey Show	Six-for-One	Metropolitan Opera	Col. Presents	Football	1.30 Saturday Session	Football	Monty McFarlane	High Time 1.30
1.45 Ed Farey Show	Six For One	Metropolitan Opera	Col. Presents	Football	1.45 Saturday Session	Football	Monty McFarlane	High Time 1.45
2.00 News; Lost, Found	News	Trans-Can. Band	Col. Presents	Football	2.00 Saturday Session	Football	Monty McFarlane	Sat'day Swing Show 2.00
2.15 Ed Farey Show	Walter's Waxworks	Trans-Can. Band	Col. Presents	Football	2.15 Saturday Session	Football	Monty McFarlane	Sat'day Swing Show 2.15
2.30 Ed Farey Show	Walter's Waxworks	Ballet Club	Red Shield	Football	2.30 Saturday Session	Football	Monty McFarlane	Sat'day Swing Show 2.30
2.45 Ed Farey Show	Walter's Waxworks	Ballet Club	Science in News	Football	2.45 Saturday Session	Football	Monty McFarlane	Sat'day Swing Show 2.45
3.00 News; Shop Swap	Walter's Waxworks	This Week	G. Bancroft	Football	3.00 Saturday Session	Football	News	Al Reusch Show 3.00
3.15 Shop and Swap	Walter's Waxworks	News	U.N. on Record	Football	3.15 Saturday Session	Football	Rodeo Rhythm	Al Reusch Show 3.15
3.30 Your Hit Parade	Walter's Waxworks	NBC Symphony	Civil Defence	Football	3.30 Saturday Session	Football	Rodeo Rhythm	Al Reusch Show 3.30
3.45 Your Hit Parade	Walter's Waxworks	NBC Symphony	Gaston Fischer	Grid Scores	3.45 Saturday Session	Football	Rodeo Rhythm	Al Reusch Show 3.45
4.00 News; Jo-Jo	Teens Talk It Over	NBC Symphony	World Affairs	Here's to Vets	4.00 Saturday Session	Football	Rodeo Rhythm	News 4.00
4.15 Jo-Jo	Teens Talk It Over	NBC Symphony	World Affairs	Guest Stars	4.15 Saturday Session	Football	Rodeo Rhythm	Rhythm Pals 4.15
4.30 Kiddie Kapers	Teens Talk It Over	Sports College	Time of Your Life	Quiz Down	4.30 Saturday Session	Frank Hemmingway	Rodeo Rhythm	Rhythm Pals 4.30
4.45 Kiddie Kapers	Teens Talk It Over	On the Record	Time of Your Life	Quiz Down	4.45 Harry Wismer	News	Rodeo Rhythm	Rhythm Pals 4.45

Television Friday

STATION KING-TV, SEATTLE

4.00	Fashion Liv.	7.30	P. Whiteman
4.30	Space Cadet	8.00	Star Flyhse.
4.45	Birthday	9.05	Ind. Parade
5.00	Howdy Doody	9.19	Dr. O. Taylor
5.30	Sheriff Tex	9.34	F. Emerson
6.00	Ku. Fran. O	10.05	Art Godfrey
6.30	Beany Time	10.35	Pac. Crusade
6.45	World Today	11.05	Hit Parade
7.00	Gene Autry	11.37	Dance Time
		12.00	Nite Final

25k BICYCLES AND MOTORCYCLES

IT'S BOB PEDENS LIMITED
For BICYCLES and WHEELED GOODS
First Class Repairs
646 Johnson Street Empire 2815

BARGAIN—GENT'S BICYCLE, AS NEW, $25; size 20-inch frame. Apply 335 Moss Street, or E 2843.

BICYCLES, ALL SIZES, REPAIRS, WORK guaranteed at Aaronson's, 585 Johnson St.

EVERYTHING IN BICYCLE REPAIRS AT Fernard Ltd. 1410 Douglas. G 5011.

LADY'S C.C.M. BICYCLE. G 2307.

BICYCLES
Just Like New
GUARANTEED 12 MONTHS.
ENGLISH 3-SPEEDS $39.50
Pure Rubber Inner Tubes, 26" x 1⅜", 50c
BICYCLES overhauled $2.75
VICTORY CYCLE WORKS
585 JOHNSON STREET

NOW IS THE TIME
Put a Deposit on that
DOLL CARRIAGE, WAGON, SCOOTER, TRICYCLE or BICYCLE
We will hold for Christmas
ROBINSON'S, 1307 BROAD
E 6612

28l STOVES AND FURNACES

A COMPLETE HEATING SERVICE AS close as your phone. Ranges, furnaces sold, serviced, repaired.
EAGLE SALES AND AGENCIES
1016 Fort Street Beacon 3923

LATE MODEL CLARE JEWEL RANGE with blower-type pot burner, $175. Cyclone oil burners, heaters, etc. Sun Ray Products Ltd., 2611 Douglas Street. B 4821.

DUO THERM HEATER, STAND AND drum and all fittings, also Quebec heater, both in new condition. Phone G 1289 after 5 p.m.

FURNACES REPAIRED AND INSTALLED. All work guaranteed. Shaw Sheet Metal, 1317 Wharf Street. Beacon 2342.

FURNACE REPAIRING AND INSTALLATION air conditioning. Free estimates. Hugh Neuman. Garden 2008

GURNEY WHITE ENAMEL COAL AND wood range, almost new; cost $160; snap, $85. B 3586.

FULL SIZE ELECTRIC RANGE, NEARLY new and modern. A good buy for cash or terms. Phone G 0762.

McCLARY FURNACES—AIR CONDITIONING, repairs. Model Sheet Metal, 2010 Douglas Street. Empire 3915.

WHITE ENAMEL RANGE WITH ATtached 2-burner gas plate, $87.50. Carter's Stove Store, 830 Fort. Empire 3811.

DRUM HEATERS — HEAVY DRUMS, while they last. E 5335 after 7 p.m.

CYCLOS AND KEMAC
OIL BURNER INSTALLATIONS
C. Taylor Home Appliance Co.
1436 Gov't St. at Cormorant E 3261

28m MACHINERY

NATIONAL MACHINERY CO. LTD. Distributors for: Mining, sawmill, logging and contractors' equipment. Enquiries invited. Granville Island, Vancouver 1, B.C.

28n GARDENS AND SUPPLIES

TOP SOIL, PEAT SOIL, MANURE, ROCK, gravel, mushroom compost; manure by the sack. Colquitz 380X.

28o FARM IMPLEMENTS

DAIRY FARMERS
We are lowering prices to help you mechanize your farm, cut down the labor costs, increase profits, get better milk grades, more feed per acre with proper cultivation. See the Farmall Tractors, Plows, Disks, Hay Machinery, and Milk Coolers on Sale at Reduced Prices.
FARWEST MOTORS LTD.
971 YATES ST. G 8174

Ford Tractors - Major Tractors
Successful Farmers Use FORD TRACTORS
We have a complete line of Farm and Industrial Equipment for Ford Tractors
SEE US FOR A DEMONSTRATION TODAY
National Motors Limited
SERVICE — SALES
G 8177 825 VIEW STREET

Investigate the John Deere
"RUFFAGE MILL"
Insures bigger capacities with less power. Make your crops go farther. Also dealers for "FAPEC" and "LITZ" Ruffage Mills
Peden, Goodman & McKenzie
"YOUR JOHN DEERE DEALER"
807 CORMORANT ST. B 7611
Listen to our program, CJVI 8.10 p.m.

28p ANTIQUES

DE RODIL IMPORTER
HIGHEST PRICES PAID FOR FINE ANtiques, silver, furniture, etc. Garden 7514.

28x MISCELLANEOUS FOR SALE

CHRISTMAS TREES, 4' TO 9' MAXIMUM, price $1 per tree, Dec. 15-24, by Victoria Optimist Club, next to Gray's Fine Foods, 325 Cook Street.

MANURE—FOR BEST RESULTS USE pulverized duck guano. Two sacks $2, delivered. Duck Farm, Sidney 180.

"SUPER SEW" SEWING MACHINES 707 Johnson. GLOBE ELECTRIC E 5524 Home of Flu-O-Ray Lamps and Tubes

SEND ISLAND TRAILS (VICTORIA AND Island). Quality small book, illustrated. At booksellers, 50c, ready to mail.

RUBBER BOOTS—ANKLE, KNEE, THREE-quarter and hip boots. All sizes at P. Jeune & Bro. Ltd., 570 Johnson Street, G 4632.

DON'T REFURNISH—REFINISH
Free Estimates on Repairs
Specialty Finishers, 2220 Douglas. B 4612

ONE PAIR OF LADY'S WHITE FIGURE skates, size 8; also Keomac oil burner. G 6333.

EMPTY CHEESE DRUMS, LARD TINS (50 lbs.), bis wit tins, 35 each. Manson's. E 2151.

SOIL HEATING UNIT WITH 60 FEET OF cable and thermostat and one case unused greenhouse glass. $60. E 4028.

PORTABLE TYPEWRITER, GOOD WORKing order, $35. 344 Cook Street between 5 - 7 p.m.

CRESS CORN SALVE—FOR SURE relief. Your druggist sells Cress.

BOILING FOWL AND CHICKENS—FRESH killed from the farm. G 9148.

G-E ELECTRIC IRONER, 1951 TABLE model, as new; $69 cash. G 3867.

RECORD PLAYER. GOOD CONDITION. 316 Linden Ave. B 3649 evenings.

HOLLY TO SEND EAST. CHEAP IF YOU call. E 0364.

OIL BURNER AND CONTROLS. FURNACE type. New. A bargain. E 7348.

FOR RUBBER STAMPS DIGGON'S
FOR PICTURE FRAMING . . DIGGON'S

TRI-TITE
Solves
COLD, DRAUGHTY WINDOWS
See
These NEW PATENTED WINDOWS
AT
B.C. Roofers & Insulators
(J. N. "Jock" Findlay)
715 VIEW STREET Phone B 3119, E 6822

29 WANTED MISCELLANEOUS

WANTED
Good Used Furniture
Stoves, Heaters, Carpets
Best Cash Prices Paid
HUB FURNITURE CO.
713-719 Johnson St. G 6425

ANTIQUE FURNITURE, CHINAWARE, silver and platedware bought privately. Box 168, Victoria Press.

ISLAND JUNK CO. — BEER BOTTLES, rags, tools or anything useful bought; town or country. E 6343, day or evening.

WANTED—OLD CARS FOR WRECKING. Bob, E 2689.

REQUIRE USED HOUSEHOLD FURNIture, carpets, etc. for cash. G 5369.

OLD BICYCLES AND PARTS ARE WORTH money at 585 Johnson Street.

WANTED—USED FURNITURE. HOLLAND Bros. & Company. Empire 6913.

BEST PRICES FOR USED FURNITURE. Reliable Furniture, 541 Johnson. E 6714.

FREE, THAT OLD KITCHEN HOT-WATER tank hauled away. E 7689.

WANTED—2 USED TIRES, 17x700, IN good shape. Bel. 119M.

WANTED—PEDAL FIRE TRUCK WITH bell. B 4494.

30 SWAPS

WESTON MASTER II LIGHT METER, new, for fine small camera. F. 4.5. G 3867.

31a POULTRY, HATCHING EGGS, ETC.

THE CHICKS WHICH GIVE RESULTS
Order early chicks early! Six pure breeds and three cross breeds to suit every climate and condition. Literature and price list upon request. Place your order now and remember it's results that count.
RUMP & SENDALL LTD.
Langley Prairie, B.C.
Vancouver Island representative:
J. L. LANG, 3976 Braefoot Road
Albion 311G

300 NEW HAMPSHIRE PULLETS, 14 weeks old. 300 Barred Rock pullets, nine weeks, from high-class laying stock. $1.60 and $1.25 each. Belmont 27-L.

SOLLY CHICKS
DEPENDABLE AND PROFITABLE FOR over 40 years. Orders NOW being booked for 1952 delivery. White Leghorns, New Hampshires, Leghorn Crosses, Barred Rock Cross Hampshires. Solly Poultry Breeding Farm, Westholme, B.C.

34 HOTELS

NEW LOW RATES NOW
Centrally located, modern, 100% fireproof hotel. Abundance of hot water, steam heat, elevator, phone and maid service. Newly decorated. From $7 a week (single) and up. Just a few available. Investigate at once.
ST. JAMES HOTEL
Corner Douglas and Johnson
Phone G 1187

JAMES BAY HOTEL
Comfortable rooms equipped with hot and cold running water and telephone. Television entertainment. Excellent food with dining room service. Very low rates. 270 Government Street, G 7151.

THE CAMERON LAKE CHALET
Cameron Lake, V.I., B.C.
A DIFFERENT HOLIDAY BY A MOUNtain lake. Good home cooking and recreation. Write or phone Parksville 55 W.

ABERDEEN HOTEL
Attractive, Quiet Surroundings
Hot and Cold Water in Every Room
Close in—Dining Room
941 McCLURE ST. GARDEN 3742

HOTEL SHERWOOD
RESIDENTIAL AND TRANSIENT, CENtral location, H. and C. water, also H.K.R., daily, weekly, monthly rate. 723 Yates St. Garden 0148.

THE GLENSHIEL, 806 DOUGLAS. A residential hotel providing every comfort for elderly people. Rooms with and without bath. Empire 4166.

RITZ HOTEL, 710 FORT ST.
FURNISHED APARTMENTS AND ROOMS
Elevator Service—Permanent or Transient
E 1021

34a WINTER RESORTS

MAPLE INN, MAPLE BAY, DUNCAN, V.I. Open all winter, reduced rates.

35 ROOM AND BOARD

THE MARGUERITE. EXCELLENT HOMEcooked meals, in pleasant surroundings, for business men, $60 and $70. 1544 Bank. G 5024.

LOVELY ROOM, GOOD BOARD AND kind care for elderly man and wife. Cambridge Rest Home. 2216 Cambridge St. Vancouver B.C.

1442 ROCKLAND AVE., CHOICE BOARD, residence, $55 each, double, $70. Single, breakfast and dinner, lunch arranged. E 6010.

WARM, COMFORTABLE ROOM, ALL home privileges. Reasonable rates, close to bus. Phone E 3620.

RETIRED PERSON, B 6441, "Craigdarroch," 1048 Craigdarroch Road.

CRAIGMYLE, 1037 CRAIGDARROCH — Room, private bath, for gentleman. G 8487.

FIRWOOD LODGE—COSY BED-SITTING rooms, also sleeping rooms. E 3453.

36 ROOM AND BOARD WANTED

YOUNG ENGLISHMAN, EX-NAVAL OFficer, requires room and board in private home. Box 124, Victoria Press.

38 HOUSEKEEPING ROOMS TO RENT, FURNISHED

ACCOMMODATION FOR VISITORS — Everything supplied, light housekeeping rooms. Warm and clean. Five blocks from city centre. G 6323.

LARGE, ATTRACTIVE ROOM, OIL-O-Matic heat. Near Naden and dockyards. Adults. 1328 Esquimalt Rd. B 3096.

SLEEPING OR HOUSEKEEPING ROOM, ground floor, well heated, clean, bright for one person only. Garden 4489.

CLEAN BED-SITTING ROOM, ALL FOUND also basement room. Garage. Garden 4742.

BRIGHT, CLEAN SINGLE ROOM. BUSIness adult; central. G 2847.

BED-SITTING ROOM AND KITCHENETTE no sink, non-drinkers. 821 Princess. B 3778.

LARGE LIGHT HOUSEKEEPING ROOM, by day, week or month. E 8365.

LIGHT HOUSEKEEPING ROOM, WELL heated at 1168 North Park Street.

40 FLATS AND APARTMENTS TO RENT, FURNISHED

ROCKLAND, CONVENIENT LOCATION, splendid 5 rooms and utility with garage. Oil-O-Matic heating. Beautiful garden. Immediate possession. $90. G 9896.

PARTLY-FURNISHED, 2-ROOM SUITE. First floor. Private entrance. Well heated. Adults. Danes Court, 1176 Yates St.

TWO-ROOMED FURNISHED SUITE. SUIT working couple. Apply 2616 Fernwood Rd.

CATON'S BUNGALOW COURT, THREEroom suites, reduced rates.

ALL TYPES OF ACCOMMODATION, RENTALS UNLIMITED. 1216 BROAD.

40a FLATS AND APARTMENTS TO RENT, UNFURNISHED

MODERN FOUR-ROOM APARTMENT IN new side-by-side duplex. Beautiful condition. Hall carpets, frig. and electric range supplied. No children. Rent $90. Available December 15th. Apply: Rithet Consolidated Limited, 706 Fort Street. B 4251.

ONE FOUR-ROOM SUITE. LIVING ROOM, dinette kitchen, two bedrooms and bathroom. Electric range and Frigidaire. Brand new apartment. Empire 1272.

LARGE 4-ROOM SUITE. SELF-CONtained. Available Dec. 15. Fairfield district. B 3215.

ATTRACTIVE THREE-ROOM APARTment, self-contained. $55. B 1933.

EXCLUSIVE FOUR ROOMS FULLY MODern, open fireplace. Adults. $100. B 6604.

LARGE GROUND-FLOOR ROOM, WARM, central. Meals if desired. B 6441.

SELF-CONTAINED, GROUND FLOOR, IMmediate occupancy. Call E 3434 after 6.

41a FLATS AND APARTMENTS WANTED, UNFURNISHED

WANTED, JAN. 1—UNFURNISHED SELFcontained three or four-room apartment. Must be in Oak Bay. Fireman, wife and eight-month-old son. Rent not over $50 monthly. Phone G 4816, E 8092, or write Box 1857, Victoria Press.

42a HOUSES TO RENT, UNFURNISHED

CADBORO BAY
Bungalow: 5 comfortable rooms, utility, garage attached, automatic heating, lovely sea view, landscaped, garden, $90. G 9896.

BEAUTIFULLY SITUATED FIVE-ROOM cottage, waterfront, Gordon Head. January 1st to April 1st, $40. Albion 37-Q.

42b HOUSES TO RENT, FURNISHED OR UNFURNISHED

JEEVES BROS.—TRANSFER AND STORage; local and long-distance moving; packing, crating and shipping; lift van service to Vancouver. Phone Empire 9832.

43 HOUSES WANTED TO RENT, FURNISHED

WANTED TO RENT—FURNISHED SIXroom house, three bedrooms, full basement. Good condition. Adults. Box 1995, Victoria Press.

44 HALLS, STORES AND OFFICES TO RENT

WARM, CLEAN OFFICES, SUITABLE FOR agents; free telephone answering service available. Williams Bldg., 749 Broughton. Phone E 4101.

LARGE HALL AND MEDIUM-SIZE HALL, suitable for meetings and social gatherings; piano and kitchen facilities. Williams Bldg., 749 Broughton St. Phone E 4101.

DESIRABLE LARGE, HEATED FRONT office, central location. Immediate possession. Rent, $50 per month. E 3154 or G 0901.

44 HALLS, STORES AND OFFICES TO RENT

ESQUIMALT COMMUNITY CLUB HALL. All facilities. Phone Garden 3794.

45 MISCELLANEOUS TO RENT

SANTA CLAUS SUIT TO RENT. ESQUImalt Drygoods & Clothing. E 6734.

46 WANTED TO RENT MISCELLANEOUS

SIROCCO BALLROOM
SPACE AVAILABLE. SUITABLE FOR merchandise display, club meetings, sales, conventions, banquets, wedding parties, concerts, dances. Reasonable rates. Empire 9221.

47 CARS FOR SALE

1951 MERCURY 2-DOOR SEDAN. 7,000 miles. As new. Saunders & Hitchman, 2354 Cadboro Bay Road.

1929-1950 CARS FOR LESS MONEY. Note: We have a number of good reasonably priced cars that $100 will handle. Sangster's Veteran Auto Mart. 1824 Quadra.

1947 FORD COUPE DE LUXE. A CAREfully serviced and pretty car in top shape. 42,300 miles. Undersealing, visor, heater, defroster, spot and back-up lights. Recent clutch reline and brake overhaul. Paintwork excellent. Owner leaving shortly for U.S. Open to offer.
PHONE E 3245.

1815 DOUGLAS STREET. AUTO INSURance well written at low rates. Hawkes Foster Ltd. (Harry Foster, manager). Day or night. Beacon 2101.

1951 STUDEBAKER CHAMPION, LESS than 5,000 miles, immaculate condition, $2,450. Can be financed. Box 1997, Victoria Press.

1931 MODEL "A" FORD. EXCELLENT condition, $300 or offers. E 8427 after 6 p.m.

1950 AUSTIN A-40. HEATER, NO DRAFT vents. New condition, 3,700 miles, $1,295. Apply E 0875.

1941 PACKARD 120 SEDAN, BEAUTIFUL condition, new tires, radio, heater, etc. Phone G 9865.

1948 FORD FOUR-DOOR. A 1 CONDItion, $1,050. Can be seen at 3478 Bethune or E 3323.

WHOLESALE AT SPENCER HOUSTON'S—1946 Austin "10" sedan, $645. 951 Yates Street. B 1032.

WHOLESALE AT SPENCER HOUSTON'S—1949 Morris Minor convertible, $845. 951 Yates Street. B 1032.

WHOLESALE AT SPENCER HOUSTON'S—1950 AUSTIN A40, DRAFTLESS VENT, $1,350. 951 Yates Street. B 1032.

1949 MONARCH. HEATER AND DEfroster, less than 20,000 miles. $1,675. G 2840.

WHOLESALE AT SPENCER HOUSTON'S—1950 Vanguard estate car, excellent, $1,545. 951 Yates Street. B 1032.

WHOLESALE AT SPENCER HOUSTON'S, 1949 Mercury Sedan, custom radio and heater, $1,695. 951 Yates St. B 1032.

WHOLESALE AT SPENCER HOUSTON'S. 1940 Studebaker Champ tudor, good motor and tires, $545. 951 Yates St.

WHOLESALE AT SPENCER HOUSTON'S. 1946 Dodge tudor sedan, $1,095. 951 Yates St. B 1032.

1949 HILLMAN, UNDERSEAL, HEATER, defroster, low mileage, $1,195. Phone E 2016.

CASH! — IMMEDIATELY FOR GOOD clean cars. Royal Auto Sales.

1940 AND EARLIER CARS AT WHOLEsale prices at Wilson's.

1949 BRITISH ROVER 75, $1,895; LIKE new. 813 View Street.

1949 FORD COACH, ONE OWNER, $1,695. 815 View Street.

1951 CHEV., 6,000 MILES, POWER GLIDE. Sell for $2,650. G 2485.

First of the Month Special!
1949 CHEV. TUDOR, heater, very sound . $1850
HAWKES BROS. GARAGE
Moss and Fairfield—E 0641

TEACH YOUR DOLLARS TO HAVE MORE CENTS
Drive a Used Car From
SPEEDWAY AUTO SALES
G 7421 848 YATES STREET

47 CARS FOR SALE

DAVIS MOTORS LTD.
900 Fort St. 920 Yates St.
B 6154 — G 8342

1951	CHEVROLET POWER GLIDE CLUB COUPE	$2695
1951	SINGER SPORT CONVERTIBLE	$1495
1950	PONTIAC SILVER STREAK SEDAN	$2195
1950	CHEVROLET DE LUXE SEDAN	$2150
1950	VANGUARD SEDAN	$1595
1950	DODGE SPECIAL DE LUXE SEDAN	$2250
1950	AUSTIN A-40 SEDAN	$1395
1950	MORRIS MINOR COACH	$1150
1949	VAUXHALL VELOX SEDAN	$1595
1949	PONTIAC TWO-DOOR SEDAN	$1795
1948	PONTIAC BUSINESS COUPE	$1595
1948	CHEVROLET TWO-DOOR SEDAN	$1495
1947	BUICK SUPER SEDAN	$2150
1947	OLDSMOBILE SEDAN	$1550
1942	OLDSMOBILE HYDRAMATIC SEDAN	$1295
1941	CHEVROLET MASTER DE LUXE SEDAN	$1095
1941	DODGE SPECIAL DE LUXE COACH	$995
1937	PACKARD CONVERTIBLE COUPE	$495

TRUCK SPECIALS

1949	G.M.C. ½-TON PICK-UP	$1450
1948	G.M.C. ¾-TON PICK-UP	$1495
1948	CHEVROLET ½-TON PICK-UP	$1350
1947	DODGE 1-TON PICK-UP	$1095
1947	MAPLE LEAF 3-TON TRUCK. 4-yard body and hoist	$1895
1945	CHEVROLET ½-TON PICK-UP	$895
1941	G.M.C. 2-TON FLAT DECK	$895
1937	FORD ½-TON PANEL	$450

50 MORE CARS TO CHOOSE FROM
For After Hours Information Please Phone Any of the Following Salesmen:
HAROLD BRUNELL, E 6219
GLENN O. SMITH, E 7309
SAM TAY

47 CARS FOR SALE

Victoria Super Service Limited

Compare These
SPECIAL REDUCED PRICES
For This Month. Year-End Inventory

1947 FRAZER SEDAN. A dandy car for touring, air conditioned, overdrive. Selling price $1,750. Reduced to $1395

1949 AUSTIN SEDAN. Good condition. Selling price $1,200. Reduced to $1045

1949 MORRIS 10 SEDAN. 10,000 miles, in real nice condition. Selling price $1,200. Reduced to $945

1950 FORD PREFECT SEDAN. Like new, 10,000 miles. Selling price $1,250. Reduced to $945

1950 MORRIS COACH. 10,000 miles and in perfect condition. Selling price $1,300. Reduced to $1095

1941 CHEV. SEDAN. In 1st class condition, radio, heater. Reduced price $1045

1950 STANDARD VANGUARD SEDAN. Very good, air conditioner, Selling price $1,600. Reduced to $1395

TRUCKS

1949 MORRIS LIGHT PANEL DELIVERY. In real nice shape. Selling price $1,000. Reduced to $845

1947 MERCURY ½-TON PICKUP. In good condition. Selling price $1,100. Reduced to $845

1939 FORD PANEL DELIVERY. Very serviceable. Selling price $550. Reduced to $395

1940 CHEV. ½-TON PANEL. As is for only $295

Victoria Super Service Limited
JOHNSON AT BLANSHARD
E 3432 E 1155

DEPENDABLE
LOW COST BUYS
FROM OUR
WORKINGMAN SPECIALS

1933 DODGE SEDAN. Fine value $497

1936 DODGE SEDAN. Extra good $597

1939 HUDSON SEDAN. Very smart $697

1941 BUICK SEDAN. Radio and heater $997

1941 DE SOTO SEDAN. Heater $1097

1941 PLYMOUTH SEDAN. Very good $1047

1941 PONTIAC SEDAN. Radio and heater $1097

1942 PONTIAC SEDAN. Heater $1047

1942 DODGE SEDAN. Radio and heater $897

IT PAYS TO DEAL AT OLSON'S

Beautiful Hoover Floor Polisher worth $74.50 FREE to some customer this month. New on display in our showroom.

FOR THE BEST DEAL IN TOWN IT'S ALWAYS

OLSON'S
BARGAIN LOT
1036 YATES STREET PHONE G 1144
Open Till 9 P.M.
DEALERS FOR
CHRYSLER — PLYMOUTH and FARGO TRUCKS

TRADE-IN YOUR HIGH COST OF MOTORING ON A
Reconditioned and Guaranteed AUSTIN A40

1950 AUSTIN A40 SEDAN, low mileage $1445

1950 AUSTIN A40 SEDAN, color Portland grey, nice condition $1295

1949 AUSTIN A40 SEDAN, 14,000 miles $1285

1948 AUSTIN A40 SEDAN $1095

ALL HEATER AND DEFROSTER EQUIPPED

BUY AN AUSTIN
You Can Depend On It

THOMAS PLIMLEY LIMITED
Est. 1893
1010 YATES ST. G 7161

47a TRUCKS AND TRAILERS FOR SALE

1946 ONE-TON FORD, SMALL DOWN payment, carrying charges and insurance included. For only $550. E 7689, 283 Michigan.

PICK-UP TRUCKS

1947 CHEVROLET ¾-Ton $1295

1949 DODGE One-Ton $1395

1950 FORD ½-Ton $1395

1951 INTERNATIONAL ¾-Ton 700x16 - 6-ply tires only 5,000 miles $2150

FARWEST MOTORS LTD.
YATES AT VANCOUVER STS. G 8174

47c AUTO REPAIRS AND SERVICE

MOONEY'S AUTO BODY SHOP
Body, paint and fender repairs. E 4777.

SPEEDOMETER & WINDSHIELD WIPER repairs. Chet Dowman, 724 Johnson. E 1411.

AUSTIN, PACKARD AND JAGUAR OWNERS
BATTERY DEAD???

Easy Cure: Come in now for an up-to-the-minute check of your battery—FREE!

Tip to Remember: Catch faulty cables, voltage regulators and brushes before they catch you!

Come in and let us give you an estimate on:

Inspect and tighten all battery cables, electrical wiring and connections. Test operation of generator and regulator. Inspect generator brushes. Inspect and adjust fan belt. Reset regulator, if necessary.

THOMAS PLIMLEY LTD.
1010 YATES STREET
G 7161 VICTORIA, B.C. Est. 1893

47d AUTO FINANCING AND INSURANCE

AUTOMOBILE FINANCING
Purchases of automobiles, household appliances and industrial equipment financed on monthly payment plan. Loans on late model cars. Reasonable Rates. Prompt Service.
ISLAND FINANCES LIMITED
1112 Broad Street Phone Garden 6831

PURCHASE YOUR CAR AT 50% REDUCTION IN CARRYING CHARGES
4½% INTEREST ON UNPAID BALANCE
GILLESPIE, HART & CO. LTD.
817 FORT STREET GARDEN 3181

CAR INSURANCE COSTS ONLY $14 to cover in B.C. to get a pink card.
J. W. BUCKLER INSURANCE AGENCIES
124 Pemberton Building Empire 2144

FOR YOUR INSURANCE NEEDS, SEE Johnston & Co. Ltd., 1306 Broad St., E 5241.

48 CARS AND TRUCKS WANTED

ATTENTION — CASH FOR OLD CARS; any condition. Bob, E 7689.

NEED CAR FOR MY BUSINESS. ALL cash. No dealers. B 3523.

49 BOATS AND MARINE FOR SALE AND WANTED

INBOARD AND OUTBOARD POWER BOATS
SPORT FISHING CRAFT
Boats of all types built to order.
VOGLER'S SEACRAFT
E 0412 3041 Douglas St.

23-FT. BEAUTIFUL AUXILIARY SLOOP "Sabre." Excellent condition; fast sailer; 2½-h.p. Lauson engine; 300-ft. sail. Asking $1,000. Reasonable offer considered. Apply Montreal Trust Co., Victoria.

BOAT-BUILDING AND REPAIRING, ENGINE-installation, machine work, welding and tank-making, etc.
FOSTER'S SHIPYARD
419 Bay Street E 0408

FOR SALE—A RECONDITIONED GRAY marine engine; model 4 cylinder 75 h.p. Phantom series. Direct drive, as new. Call Angus Marine, 564 Yates St., G 7431.

MARINE RADIO, SPILSBURY & Hepburn, Epcol, Fisher, Troler Ekolite sounders. Radio Specialties. 546A Johnson. Beacon 2723.

GET ABOARD, SAILOR!
SAVE MONEY BY ASSEMBLING AND FINISHING YOUR OWN BOAT With
CHRIS CRAFT MOTORBOAT KIT

8-Ft. Pram, car-top special, duck boat, etc., 62 lbs. $69.50
12-Ft. Runabout, car-top special, outboard, framed, 125 lbs. $189.50
14-Ft. Fishing Skiff, ideal lake boat of rugged framed construction, 180 lbs. $185.00
14-Ft. Runabout Outboard, fast V-bottom, framed, 210 lbs. $238.00
14-Ft. De Luxe Runabout Outboard, fast V-bottom, framed, 220 lbs. $262.50
18-Ft. Express Cruiser, outboard or inboard, cabin and flying bridge, 25 m.p.h., 790 lbs. $965.00
21-Ft. Express Cruiser, inboard, cabin and flying bridge, 32 m.p.h., 1,100 lbs. $1,195
21-Ft. Sportsman Inboard, open with windshield, 32 m.p.h., 925 lbs. $995.00
31-Ft. Express Cruiser, double bottom, single or twin screw, complete with cabin and flying bridge, 4,400 lbs. $3,425

ALL PRICES F.O.B. VICTORIA AND 3% TAX

Anybody can assemble and finish them with terrific savings. No steaming of planking or high-priced tools required. Frames assembled and machined. The 8-ft. Pram assembled and finished by an amateur is now on display at the Orr Marine showroom. Come in and see it, 130 Kingston Street. Each kit includes: less engine, outside hardware, glass and paint, genuine Philippine mahogany parts, frames, chines, seats, etc. Top-grade American fir marine plywood panels, brass bolts, screws and special screwdriver, seam compounds and glue, oarlocks (small kits), Christ Craft decalcomanias.

For further information on specifications, literature, etc.
Call in, phone or write
CHRIS CRAFT & MARINE SALES
PHONE B 5813
130 Kingston St. (Orr Marine Office)
Victoria, B.C.

RUDOLPH THE RED-NOSED REINDEER

49 BOATS AND MARINE FOR SALE AND WANTED

IDEAL CHRISTMAS GIFTS
BINOCULARS. "Hartman-Optik" in 8x25 mm. and 8x30 mm. with leather carrying case, finest quality.
BAROMETERS: Marine type in teak or brass finish, also "Airguide" sport fishing barometers, a truly unique gift.
SHIP CHANDLERS
(McQUADE'S LTD.)
1214 WHART ST. PHONE E 1141

Boat lumber of all descriptions, Oak, Mahogany, Red and Yellow Cedar Edge Grain. Boat keels and ribs cut to order. Custom machining to detail. Extra long panels of Marine plywood. Enquiries welcomed.
BUILDERS SASH & DOOR LTD.
350 Garbally Road B 3171

JOHNSON AND WISCONSIN BRIGGS-STRATTON ENGINES
PARTS AND REPAIR SERVICE
ANGUS MARINE
564 YATES STREET G 7431

EVINRUDE - GRAY - G.M. DIESEL
ALL TYPES MOTOR REPAIRS
ORR & JAMES, LTD.
1210 WHARF ST. G 3121

51a MORTGAGE LOANS

FUNDS ON HAND AND IMMEDIATELY AVAILABLE FOR MORTGAGE LOANS

Large and small amounts—low interest—quick decisions. Repayments to suit. Reasonable charges. Mortgages and agreements purchased.
Consult our mortgage department.
P. R. BROWN & SONS LTD.
Serving Victoria for Over 50 Years
1112 Broad Street Phone Garden 7171

APPLICATIONS FOR LARGE OR SMALL mortgages appreciated. N.H.A. loans available. We specialize in refinancing also purchasing mortgages and agreements. Mr. Spencer or Mr. Kirkpatrick, Financial Survey Limited, 1324 Government Street. G 9305.

ANY REQUEST FOR A MORTGAGE Appreciated. Pemberton, Holmes Ltd., 1002 Government Street. Garden 8124.

A. BERNARD & CO. LTD.
LARGE AND SMALL AMOUNTS FOR residential and business properties at low rates. Progressive N.H.A. building loans at prevailing rates.
629 FORT STREET Phone Garden 9335

52 WANTED TO BORROW

WANTED — CLIENTS WITH LARGE OR small sums of money to invest in first mortgages at 6% interest, good monthly payments. Inquiries appreciated. Mr. Spencer Garden 9305.
FINANCIAL SURVEY LIMITED
1324 Government Street

53 TIMBER BROKERS

FOR SALE—BETWEEN 175,000 TO 200,000 feet standing timber, to highest bidder. Malahat Lookout.

53a TIMBER WANTED

STANDING TIMBER; ALSO LONG OR short logs up to 48" on butt end. Atom Lumber Co., 210 Johnson Street West. B 2249; eves. G 0912.

PRIVATE TIMBER WANTED
40 TO 400 ACRES
WILL PAY CASH
Box 1912, Times

54 BUSINESS OPPORTUNITIES

FAIRFIELD APARTMENT
SIDING AND STUCCO CONSTRUCTION. Five entirely self-contained suites; one has store front and is now vacant. Ideal location for druggist. Fully rented, this apartment nets 17 per cent. Tenants supply all utilities, therefore no cartetaker is required. Full price $14,000.
EXCLUSIVE LISTING (354-C)
Mr. Evans, B 2157, Eves., G 8286
WESTERN HOMES LTD.

OVER 15% INCOME
Six-roomed home furnished and newly decorated, not a palace but people are anxious to rent for $50 per month. Taxes only $52. Price only $3,350. Any reasonable terms considered.
ALTON & FLEMING
1006 Blanshard St. Phone G 5112

WANTED—SIX OR EIGHT SUITE APARTment block for cash. Apply box 2004, Colonist.

56 LISTINGS CANCELLED

THREE IN A ROW

BOOM, BOOM, HERE'S "THAT MAN" again. 2941 Cedar Hill Road, sold by Johnny James of Western Homes Ltd. B 2157, Eves., B 6515.

BOOM, BOOM AGAIN! "THAT MAN" is here. 1242 Faithful, sold by Johnny James of Western Homes Ltd. B 2157, Eves., B 6515.

STILL ANOTHER BOOM BOOM. HERE'S "That Man" again. 3316 Cedar Hill Road, sold by Johnny James of Western Homes Ltd. I desperately need listings to replace those sold. Please write, call or phone me, and let your home be the next to be in the listings cancelled column.

2832 INLET AVENUE, SOLD BY ROY Smith and Cliff Green of Western Homes Limited, 611 Yates Street. Please give a call if you have a house to sell. Days B 2157, Eves., G 3019, G 4209.

MR. HARRISON'S PROPERTY, 725 DAFfodil, listed exclusively with Western Homes Ltd. Courtesy to agents.

56a LISTINGS WANTED

WE HAVE SEVERAL CLIENTS WHO APpreciate our many extra services. To give them even greater service we need the listing of your home. We have a demand for all kinds of houses in every district. Please phone B. Price or Harold Ware, E 7276 or B 1461 day or night. Town and Country Homes Ltd.

56a LISTINGS WANTED

LISTINGS WANTED. LIST YOUR PROPerty with F. N. Cabeldu Ltd. for immediate attention. Phone E 7174.

57 HOUSES FOR SALE

EASY TERMS
Esquimalt, near dockyard, with basement, $6,800 net. Box 1962, Victoria Press.

THE HOPE REALTY, CAMPBELL BLDG. Sales, Exchanges, Investments. B 7643.

BOORMAN'S
OPEN ALL DAY SATURDAYS
(9 A.M. to 5 P.M.)
TO TAKE CARE OF YOUR REAL ESTATE AND INSURANCE REQUIREMENTS

THE BEST IN THE WEST

Situated in Oak Bay with a southern exposure and with a VIEW OF THE SEA AND OLYMPIC MOUNTAINS. Under construction, with completion expected in January. Offered at this time so that you can have your choice of plastering and painting.
It features:
1,410 square feet main floor area
Six large rooms plus nook
Fireplace in basement for future rumpus room
Auto-Oil air-conditioned heating
Complete insulation.
Brick flower box and brick facing.
And many other attractive features.
Price, clear title or terms $15,000
Terms of: $6,800 cash and assume 5% N.H.A. mortgage repayable at $54.12 per month.
Eves.: Beacon 5036.

HIGH QUADRA HOT-WATER HEATING
Cosy five-roomed bungalow with nice garden. Living room 14x17½, open fireplace, guest-size dining room; cabinet kitchen, utility room with tubs; two good bedrooms with large clothes closets; large four-piece bathroom. Full cement basement, drive-in garage. Taxes $115. Terms can be arranged. Price $8500
H. Hepburn, Eves., Empire 7039

Boorman Investment Co. Limited
616 VIEW ST. PHONE E 7124
Member Real Estate Board of Victoria

57 HOUSES FOR SALE

KER & STEPHENSON LTD.
YOU'LL LIKE THESE LISTINGS

$2000 DOWN—FAIRFIELD
WHAT ARE YOU WAITING FOR? A grand family home in Fairfield, in fine condition throughout. Living room, dining room, kitchen, pantry and utility room down, with THREE BEDROOMS and bathroom up. Kitchen GAS RANGE is included, along with two-burner gas plate. Part basement. Price includes garden tools. Approximately $2,000 CASH will handle. Price is only $4600

GO TO GONZALES
That's where you'll find this five-room stucco bungalow. Near the beach. Has hardwood floors and a full basement with furnace and garage. And it's INSULATED. All in all, a fine buy. TERMS CONSIDERED. Price only $7950

OAK BAY—INSULATED
Stucco bungalow with living room, dining room, beautiful kitchen, two bedrooms and bathroom, all tastefully decorated. Through hall plan for added convenience; hardwood floors. A lovely garden. Value at $9500

KER & STEPHENSON LTD.
Member Real Estate Board of Victoria
909 GOVERNMENT STREET
Garden 4127—Day or Night—Garden 4127

OAK BAY
EXCLUSIVE
A HOME OF GREAT CHARM
SITUATED ON TWO BEAUTIFUL LOTS ON THE HIGH SIDE of Transit Road between Central Avenue and Beach Drive. Substantially built bungalow home of six spacious rooms. Automatic oil hot air furnace, full basement, separate garage. This is a home we can thoroughly recommend and is in a much-sought-after location. OFFERED for QUICK SALE at $14,000

LEACH & SPARKS
1119 Blanshard Street E 4117

57 HOUSES FOR SALE

P. R. BROWN & SONS LIMITED
(EST. 1900)
Member Real Estate Board of Victoria
1112 BROAD STREET G 7171

OAK BAY
UNOBSTRUCTED SEA VIEW
Situated 200 feet from the sea. This white siding home has every modern convenience plus sea views from all rooms and is surrounded by a beautiful garden situated on 2 lots fully landscaped with cement sidewalks, fishpools and shrubs of excellent types. The extras and cleanliness of this home will add to comfortable living. This is truly a listing we are proud of. Full price $11,950

CEDAR HILL AREA
AMONG THE OAKS
Situated among other fine homes in an exclusive location, very attractive bungalow with living room, dining room, two nice bedrooms, bathroom, ultra-modern electric kitchen with utility room adjoining. Full high basement with a large rumpus room with fireplace, finished in KNOTTY PINE. OIL-O-MATIC HEAT; separate garage. This home has to be seen to be appreciated.
Price $14,500
A. M. MILLAR, Evenings, G 9214
F. BURTON, JR., Evenings, E 1291
W. A. CLARK, Evenings, E 2401
MISS COURTNALL, G 9217

EXCEPTIONAL VALUE
VIEW SPECIAL
HIGHEST HIGH QUADRA
4 BEDROOMS—HOT-WATER HEAT
PERFECT FAMILY HOME
$2500 DOWN
This well-built bungalow is at the end of the road (safe for children), has four good bedrooms; in fact, all rooms are large with ultra-modern kitchen necessary for a busy mother. THEREFORE IT IS THE PERFECT FAMILY HOME. Living room has lovely fireplace, and dining room is 16x12 (THINK OF IT) with view windows overlooking Victoria and Sooke hills. Kitchen is wired for range, latest style sink and cabinets, automatic electric domestic hot water, plus TWO bedrooms and bathroom on main floor and two grand bedrooms up, and the complete home has ample closet space. Basement is high and dry, hot-water furnace, two garages, dark room, laundry trays, etc. The grounds are nice, with lovely children's play area and rockeries. This lovely home is high and dry, in a healthy spot and can be one of the nicest bungalows in Victoria with a little paint. Please don't miss this SUPER BUY. IT IS EXCEPTIONALLY GOOD.
Please Phone D. R. McAdams, Res. G 2420
Office G 0584

KENT REALTY LTD.
715 VIEW ST. G 0584
(Member Real Estate Board of Victoria)

FAIRFIELD—DUPLEX
$11,500 $11,500
The perfect answer to the retired couple who want a really good home at a low price. $7,000 cash buys this fine property of two fully modern large self-contained suites, the rent of the upper one will take care of all balance and heating, etc. Two bedrooms in each suite, large living and dining rooms, fully modern kitchens and baths, double garage, nice easily kept garden all in sunny open quiet location and insulated. No steps to climb. It's the one so many buyers have been asking for.
Sole Agents.
A. BERNARD & CO. LTD.
Member Real Estate Board of Victoria
629 FORT STREET G 9335
Evenings, B 4031, G 7050, G 9083

57 HOUSES FOR SALE

PEMBERTON, HOLMES LIMITED
SINCE 1887
OPEN FOR INSPECTION
Saturday, Dec. 8 and
Monday, Dec. 10 to 4 p.m.
ON SERVICE STREET—TWO BLOCKS WEST OF RICHMOND ROAD AND McRAE

IN UNIVERSITY GARDEN SUBDIVISION
N.H.A. BUILT
Five rooms, automatic oil heat. Just completed, this home has a living room with fireplace and dining room both with ¾-inch oak flooring. Through hall to two bedrooms and bathroom. Large, convenient kitchen with ample cabinets and Armstrong Marbel linoleum. Full basement with Chrysler Airtemp Oil heat and drive-in garage.
PRICE $10,000
(N.H.A. MORTGAGE AVAILABLE)
Call G. C. Mahoney, eves. G 8250 or R. V. Caselton, eves. E 8464

OAK BAY
NEW
Offering for the first time this new three-bedroomed bungalow on a through hall plan, large living room with fireplace, dining room, modern cabinet kitchen, 4-piece bathroom, full basement, drive-in garage. Very nice lot ready for lawn, in the most desired part of Oak Bay, close to schools, beach and shopping. AT THE VERY LOW
PRICE OF $11,750
(Some Terms)
Call Mr. Lowman, eves. B 5537

EXCLUSIVE
HOME FOR CHRISTMAS
IMMEDIATE POSSESSION
Are you hoping to get settled before Christmas? Here you may move this week end into a lovely six-room bungalow. White cedar siding on a large lot in the High Quadra area. Close to bus and stores. Lot is beautifully landscaped. Living room has oak floor and open fireplace. Birch panelled den and good-sized cedar panelled dining room. Modern cabinet kitchen, tile sink and a breakfast nook. Two nice bedrooms and a Pembroke bathroom on main floor. Downstairs two more bedrooms finished in knotty pine. Full basement with hot air piped. Drive-in garage.
PRICE $11,900
Purchaser may have clear title. For appointment to view, please call Mr. Liss or Mr. Chesman, Eves., B 5865 or E 4833
AN EXCLUSIVE LISTING WITH PEMBERTON, HOLMES LTD.

OWNERS WANT ACTION!
DRASTIC REDUCTION IN PRICE
NEW stucco bungalow on approximately ¾ of an acre SEMI-WATERFRONT. Large living room and dining room run together, approximately 12x23; hardwood floors and lovely water view. Cabinet kitchen with novel breakfast nook and wired for electric range. Two nice bedrooms and three-piece Pembroke bathroom. Full cement basement with extra plumbing and space for rumpus room with fireplace. Hot-air piped heat. Located in a district of beautiful homes. SOME TERMS AVAILABLE. Reduced from $11,600.
FULL PRICE $9975
Call Mr. Woodley, Eves., G 3916

3 BEDROOMS - 1 FLOOR
FAIRFIELD
WALKING DISTANCE
Six full rooms in this stucco bungalow on one floor. Full basement, drive-in garage and H.A. furnace. Large lot in lawn, shrubs and fruit trees.
FULL PRICE $10,500
(Some terms)

ANOTHER - 2 YEARS OLD
UNIVERSITY AREA
A two-year-old stucco, all hardwood floors. Full basement, drive-in garage and H.A. pipe furnace.
PRICE $11,000
For both call Mr. R. V. Caselton, Eves., E 8464

THE ONE YOU HAVE BEEN LOOKING FOR
A reasonable priced home built on the through hall plan, living room with fireplace, dining room, two large bedrooms, cabinet kitchen with nook, full cement basement. Separate garage. A good size lot with garden.
FULL PRICE $8000
(Terms available)
For appointment to view call Mrs. April Francis, Eves., E 1407

FAIRFIELD
NEAR THE PARK
SEVEN ROOMS
FOUR ROOMS and PANTRY on main floor. Three fireplaces. Three rooms and bath up. New furnace with stoker automatic gas hot water. Duroid roof. Garage. REVENUE $93.
PRICE $7850
Call Mrs. McLean, Eves., G 6867

G 8124

LOOK!
LOW DOWN PAYMENT
THREE BEDROOMS
DRIVE-IN GARAGE
GOOD GARDEN
MOVE IN WEDNESDAY
Full price $5500

ATOM BOMBS!
Have nothing to do with this cute little NEW bungalow on FIVE ACRES of land that can be bought with down payment of $1,750. It's just our way of calling your attention to a good thing. Full price $4750
For the Above, Please Ask for Mr. Bacon, Evenings, B 9214

BUNGALOW
WITH CHARACTER!
New white stucco bungalow. Through hall. Nice living room with fireplace. Oak floors. Two comfortable bedrooms. Four-piece Pembroke bathroom. Large cabinet kitchen. Dining space. Utility room with tubs. Furnace room. Hot-water heat. Attached garage. Very nice garden. This most desirable home is splendid value. Taxes $72. Clear title.
Full price $7600
Please Ask for Mr. Hall, Evenings, Belmont 185 K

OAK BAY
BEACH DRIVE—SEA VIEW
Most attractive seven-room stucco semi-bungalow. Large living room, family-size dining room, breakfast room and sunroom, 12x20 atlantic cabinet kitchen, four-piece Pembroke bathroom. Oil-O-Matic hot-water heated. Basement. Outside garage. To view by appointment.
Please ask for Mr. Edwards, Eves., G 6938, or Mr. Quincey, Eves., G 6304.

H. A. HUMBER LTD.
1220 BROAD ST. E 3252 - E 8113

The Gift Spotter

for MOM

DO YOUR CHRISTMAS SHOPPING NOW and SAVE During Our
Big Christmas Sale
MACDONALD'S LIMITED
"Victoria's Largest Electrical Dealers"
712 YATES STREET E 1171

SANDWICH TOASTERS AND WAFFLE IRONS
A Complete Selection From Single Toasters To Fully Automatic Combinations
$11.95 to $35.95
KENT'S LTD.
742 FORT ST. G 7104

GIVE HER A NEW IRON
See our fine selection, including heat control and steam irons. $9.95 to $15.95.
Peden, Goodman & McKenzie
"YOUR JOHN DEERE DEALER"
507 CORMORANT ST. B 7611
Listen to our program, CJVI, 8.10 p.m.

TIRED?
Is Mom weary? Give her a bottle of true vitamins, "CATALYN."
THE HEALTH FOOD SHOP
1035 FORT STREET

A "SUPER SEW"
Precision Electric Sewing Machine
PORTABLE AND CABINET MODELS
GLOBE ELECTRIC
707 JOHNSON ST. E 5524, B 4350, Eves.

for POP

FOR THE GARDENER
GIVE THE NEW RUBBER-TIRED ALUMINUM WHEELBARROW.
Dad would appreciate one of these. They are so light to handle.
SCOTT & PEDEN LTD.
506 CORMORANT ST. G 7181

GENTLEMEN!
Why Not Give the Little Lady
A HILLMAN MINX FOR CHRISTMAS?
"Economy, too, for '52."
Your trade-in accepted.
PITZER & NEX
"Hillman Dealer"
2650 Douglas St. Phone E 6424

for BOYS

Make that boy happy this Christmas by giving him a Lightweight Motorcycle. Easy to operate and safe. Experts teach him free at
BROOKLANDS MOTORCYCLE WORKS
937 FORT STREET
Pop Shanks E 5026 Reg Shanks

for FRIENDS

LOVELY GIFT JEWELRY, WATCHES
F. PAONE, 843 FORT ST., G 5058

GIVE THE JOY OF HEARING
BATTERIES FOR ALL MAKES OF HEARing aids. Phone orders mailed immediately on 30-day charge accounts. Acousticon of Victoria, 218-19 Stobart Building. B 4524.

REMEMBER
ROGERS'
FAMOUS CHOCOLATES
A LOVELY GIFT
Mail orders given prompt attention.
Open daily 9-5.30, including Wednesday.
913 GOVERNMENT ST. G 7021

BRANKSOME
The New English China
GOOD TO LIVE WITH
Six Delightful Two-Tone Colors — Open Stock —
Sole Agents for Victoria
SYDNEY REYNOLDS LTD.
The Quality People
Opposite Empress Hotel, 801 Govt. St.

for WOMEN

GIVE A PERMANENT
Marr Winn gift certificates are redeemable at any time within a year.
MARR WINN BEAUTY SALON
718 View Street (upstairs). G 7443

YOU CAN PAY MORE BUT YOU CAN'T
BUY BETTER
Scotland's finest tartan all-wool scarves. From $1.95.
Traditional Scottish jewelry, sterling silver. From $1.95.
Lovely Scotch sweaters, fully hand fashioned, over 50 shades, all sizes. From $4.95.
SPECIAL—Smart English pure wool all-weather coats. All sizes. $39.50.
OURS ALONE
The finest imported sweaters from France, Italy, British Isles.
PICCADILLY SHOPPE
VICTORIA'S LEADING FASHION CENTRE
1017 Govt. (the Corner of Fort) G 7332

for WOMEN

Make your appointment now for your Christmas hairdo
AVALON BEAUTY SALON
(Upstairs above Kresge's) E 0522

for MEN

A FISHERMAN?
He'll Love a Recording Reel
PEETZ & SON 574 JOHNSON ST

GIVE HIM SOMETHING FOR HIS CAR
You May Purchase on the G.M. Budget Plan Too!
Auto rugs, pure wool, popular plaid colors $5.95
Fog lights, complete with wire and switch. Pair $18.10
Back-up lights. From, each $4.75
Rear view mirrors. From, each $3.75
Exhaust deflectors. From $1.65
Heaters and defrosters, dash and under-seat styles. From $30
And Dozens of Other Suggestions
WILSON MOTORS LTD.
YATES AT QUADRA E 1107

AT CHRISTMAS
And all through the year he will enjoy your gift of a custom car radio. Model to fit all makes, 1941 on. Only $30 down, balance in low monthly installments.
JACK'S AUTO RADIO
773 PANDORA AVENUE G 9913

COME IN—LOOK AROUND
Showcases Full of Christmas Suggestions
Enormous Selection of Lighters
RONSON SPECIAL, $4.95
THE HORSESHOE NEWS
1231 GOVERNMENT ST.
Opposite New Post Office

THE TOGGERY SHOP LTD.
The Store of Quality, Style and Service
CHRISTMAS GIFTS FOR MEN—
Young and Old
"Your Inspection Invited"
1105 DOUGLAS STREET PHONE E 5912

for GIRLS

REAL VALUE AT SALE PRICES
FULL-FASHIONED PURE WOOL SWEATERS FROM SCOTLAND
All Colors and Sizes
THE SWEATER SHOP
(Middle of Block, Opp. Post Office)

AT CHRISTMAS GIVE
AN 18-INCH OVERNIGHT CASE
Just Like Mother's
$13.95
INITIALS FREE
NORRIS LEATHER GOODS
1320 GOVERNMENT ST. PHONE G 1531

for FAMILY

Suitable Gift for Every Member of the Family . . . Books of
ODEON GIFT TICKETS
Good at All Odeon Theatres in Canada
BOOKS FROM $1.00 TO $5.00
Now on Sale at the
ODEON AND PLAZA THEATRES

THAT CHRISTMAS GIFT WATCH
(Over $40.00)
Will be insured FREE of charge for 1 year against loss or theft if you buy it at
ROSE'S JEWELLERS
"Easy Terms At No Extra Cost"
1317 DOUGLAS ST. PHONE E 6014

ENCYCLOPEDIA BRITANNICA
1947, 1932 AND 1911 EDITIONS, ALL IN GOOD CONDITION
THE HAUNTED BOOKSHOP
845 FORT STREET B 1427

MEN'S AND LADIES'
Authentic Tartan Bath Robes, a lovely selection of popular tartans in soft wool tailored for comfort. A deposit will hold one of these for that special Christmas gift. Priced at $29.95.
THE SCOTTY SHOP
1003 GOVERNMENT ST. E 5041

AUTOMOTIVE

SPECIALLY FOR CHRISTMAS MAY WE SUGGEST:
AUTO RADIOS— A road pal—at home in any company.
HEATERS—The music from your custom radio may warm your soul, but here's something that will take care of your feet.
SEAT COVERS—A distinctive cover that will impress the most distinguished guest.
ALL-WEATHER VISORS, BLANKETPAC'S
ILLUMINATED HOOD ORNAMENTS
WE HAVE APPLIANCES, TOO
DROP IN TODAY
DICKINSON & DUNN
ARENA WAY BACK OF THE BAY

for HOME

A
Treasured Gift
TO COMPLEMENT
Happy Living This Christmas
GIVE A
LAMP
Our Large Selection includes
TRILITES
DECORATIVE TABLE LAMPS
WALL BRACKET LAMPS
SO WIDE A SELECTION
SO LOW IN COST
Convenient Payment Plans
McLENNAN, McFEELY & PRIOR
Furniture Dept. 2nd Floor
G 1111

$1 AND UP
Gay, original, practical gifts, delightful items for the home. Everything is displayed for your convenience, you may look around at anytime — no one will bother you.
PERSIAN ARTS & CRAFTS
907 GOVERNMENT ST E 2124

THE HOME OF GIFTS
RADIOS — APPLIANCES — LAMPS
TODAY'S SPECIAL
BRONZE PLATE TRILITES. COMPLETE WITH SHADE. ONLY $13.95.
C. Tayler Home Appliance Co.
1436 Gov't St. at Cormorant E 3381

for TOTS

TRY OUR LAY-AWAY PLAN FOR YOUR Christmas toys, skates, etc. C.C.M. Raleigh bikes, wheel and sport goods, key cutting, repairs.
HARRIS BICYCLE STORE
758 Fort Street G 7824

Looking for Something New?
"SLOPPY PALS"
Slippers that are sure to delight every slob from 1 to 6. Made of genuine leather "out-soles," with warm cosy insoles. The outsides are covered in wool fleece, candy pink or powder blue, and a "squeekie duckheaded toe." They're as washable as stockings, and STAY ON the kiddies' feet. Only $2.95 a pair.
FOOT PRINCE SHOES
On Yates between Gov't and Broad
613 YATES ST G 6323

for HOME

WORLD-RENOWNED
ROYAL CROWN DERBY
Our stock of this famous English china, which is one of the finest on the American Continent, includes several exquisite patterns in Dinner Sets, Tea Sets, and Coffee Sets.
TOBYS
1015 FORT STREET, VICTORIA

AT CHRISTMAS
EVERYONE THINKS OF HOME
WHY NOT GIVE A HOME
LET US SHOW YOU OUR MANY ATTRACTIVE LISTINGS
THERE'S NO FINER GIFT THAN A HOME
TOWN & COUNTRY HOMES LIMITED
1923 QUADRA B 7276
Parking Facilities for 200 Cars

SPODE
Bone China and Earthenware
Open Stock Dinner Services
ROBERTSON LTD.
1007 Government Street E 3921

WATCH
FOR OUR ANNOUNCEMENT TOMORROW
THE WEDGWOOD SHOP
MONTAGUE BRIDGMAN LTD.
811 Government Street. E 0821

BRASS DOOR KNOCKERS
A handsome gift for any home, only $1.75
B.C. CRAFT HOUSE
844 FORT STREET G 1569

STOP
WONDERING WHAT TO GIVE THIS CHRISTMAS.
YOUR PROBLEM IS SOLVED
GIVE
A
DAILY TIMES SUBSCRIPTION
A NEWSPAPER WELCOMED IN EVERY HOME
Call Daily Times Circulation Department, they will arrange a gift wrapper for the first issue along with a beautiful Christmas greeting card.

57 HOUSES FOR SALE

RITHET—B4251
OUR 50TH YEAR

NEW—VACANT
MOVE IN FOR CHRISTMAS

It is hard to believe that a new 3-room STUCCO BUNGALOW with full basement and of superior construction would be offered at such a low price. Wide through hall plan. Gracious living room (14x16) with fireplace, dining room and adjoining cabinet kitchen. Master bedroom is twin-size and has double closets. Second bedroom is also twin size. Pembroke bathroom. Hot air furnace and drive-in garage. LOVELY HARDWOOD FLOORS and EXCEPTIONAL CABINET FINISH. Outstanding value at $9500

HIGH QUADRA
EXCLUSIVE

The most charming THREE-BEDROOM STUCCO HOME in the High Quadra District and as beautiful today as when it was built. This delightful home comprises a spacious reception hall, GRAND LIVING ROOM (14x20) with most attractive fireplace, GUEST SIZE DINING ROOM (13x15). Smart cabinet kitchen with tile sink and dining space. Three bedrooms and Pembroke bathroom with tile floor. High basement. HOT WATER HEATING with coal stoker. Wired for range and good electric. Hot water tank. Copper pipe and drive-in garage. Lovely garden with rockeries and fish pond. This home is in splendid condition and requires no expenditure for decorating.
Unexcelled value at $14,000

OAK BAY
UNOBSTRUCTED SEA VIEW
SIX ROOMS — VACANT
CHARM. CHARACTER

Beautifully situated, secluded, with the finest VIEW OF THE SEA AND MOUNTAINS, excellent construction, BRICK and STUCCO. Ideal plan. This charming home consists of a gracious receiving hall, a grand living room with open fireplace and LARGE PICTURE WINDOWS. Fine dining room, cabinet kitchen with tile sink and range, wiring, twin-size bedroom and TWO-PIECE POWDER ROOM. Open stairway up to two grand bedrooms and four-piece Pembroke bathroom. High, dry basement, OIL-O-MATIC HOT-AIR HEAT. Attached garage. Oak floors. Easy-to-keep garden. We consider this one of the BEST BUYS IN OAK BAY. Immediate possession. (Half Cash.)
The Full Price $14,700
On terms.
(Exclusive Listing)

OAK BAY
EXCLUSIVE

This very delightful SIX-ROOM BUNGALOW is situated on a quiet street just off Newport Ave. and is close to golf course, beach and shopping centre. There are few homes in Oak Bay more attractive or better located. Through hall to large living room, guest-size dining room, three twin-size bedrooms or two bedrooms and den. Four-piece Pembroke bathroom with pedestal basin, etc., large and modern cabinet kitchen (fitted for gas or electricity), utility room with numerous cupboards and fitted for Bendix. Basement with HOT WATER OIL-O-MATIC HEATING PLANT. Separate matching garage and charming garden with many valuable shrubs and bulbs. This INSULATED home is definitely outstanding and should be seen to be fully appreciated. Shown by appointment only.
Price $17,000

Rithet Consolidated, Ltd.
(Member Real Estate Board of Victoria)
706 PORT STREET. PHONE SEACON 4251
Evenings:
Mr. Kitto, E 1880; Mr. Heppell, B 1878;
Mr. Speed, E 8595

4091 QUADRA
OPEN FOR INSPECTION
Monday, Dec. 10
Between 7-9.30 p.m.

Twelve years old. Five rooms. Fully insulated. Oil-O-Matic heat. Full basement. Beautiful garden.
Priced at $8400
DOWN PAYMENT $1,500
For Prior Information Call
Bob Allen, Evenings, Albion 284H

YOUR OPPORTUNITY
LARGE - NEW - 5 ROOMS
FAIRFIELD

We will guarantee that you cannot find a nicer house at the price, and with these terms, in Victoria. $1,500 down, balance $70 per month, including taxes and 4½ per cent interest.
FULL PRICE $10,000
With Immediate Possession
Call Mrs. A. Brooks, Evenings, G 8947

A LOVELY HOME
A LOVELY DISTRICT
A HIGH LOCATION
Marvelous Construction
A Beautiful Plan

Here is an ideal gift to the ideal wife. Nice-sized living room with fireplace, dining room with dividing bar, two bedrooms; all with hardwood floors. A dream of a kitchen, with plenty of cabinets; and a four-piece bathroom, both with inlaid lino. There is a full basement with Oil-O-Matic furnace and a fireplace, ready for a rumpus room if required. An attached garage for any size automobile. The house is fully insulated and ready for immediate occupancy. THE PRICE $13,500
(Terms available).
Call Norman R. Hill, Evenings, G 6605

SMITH'S HILL
4 BEDROOMS

Stucco 6-roomed semi-bungalow. Living room with fireplace, kitchen, tiled sink, dinette, 4-piece bathroom, 2 bedrooms and 2 more upstairs. Part basement. Drum furnace, separate garage. Low taxes, lot 60x200, oak trees, rock garden and lawns.
REDUCED TO $7150
Alex Page, Eves., E 5883

PICTURESQUE
GORDON HEAD

5-roomed stucco bungalow, 4-piece bathroom, separate garage. Fruit trees and small fruits. 4 lots.
REDUCED TO $7950
Alex Page, Eves., E 5883

SAANICH—EXCLUSIVE

Large three-room bungalow in splendid condition. Duroid roof, concrete basement and all copper piping. A nice lot with fruit trees. Outside garage. Low taxes. You MUST see this for
ONLY $3950
(Some terms).
Call A. A. Green, Evenings, E 9112

A. M. TAYLOR SPITTAL
& CO. LTD.
1210 BROAD STREET G 9308, G 9309
Member Real Estate Board of Victoria

THE ROYAL TRUST CO.

SOUTH SAANICH

Quayle Road and Interurban. Built by a well-known contractor, a new five-room stucco bungalow, containing a through hall, living room with fireplace, dining room, oak floors, cabinet kitchen wired for an electric stove, two bedrooms and a four-piece bathroom. Excellent high basement, laundry, hot-air heating, drive-in garage. The house has never been occupied; it is surrounded by an undeveloped 1.5 acres. Owner is willing to take a down payment of $2,500, balance at 6%; monthly payments of $65. Taxes, $91.93.
PRICE $10,700

THE ROYAL TRUST
COMPANY
1205 GOVERNMENT STREET E 4126

57 HOUSES FOR SALE

HICKS REALTY
LIMITED
1710 DOUGLAS STREET
PHONE B 5104
Opp. H.B.C. Store Parking No Problem

FAMILY HOME
THREE BEDROOMS

Six-room family home with two bedrooms up and could be two more down. Rooms all spacious, home redecorated and floors sanded last year. Good condition, corner lot in good district. Close to school, stores and bus. $1,500 down, $55 per month. Full price $6850
Call Mr. Hicks B 5104, day or night (686A)

FAIRFIELD

On a pleasant quiet street. A lovely five-room bungalow, through hall, large living room with fireplace. Hardwood floors, guest-sized dining room. Large cabinet kitchen, 4-piece Pembroke bath. Two good-sized bedrooms. Full high basement, piped furnace, drive-in garage. Pleasantly landscaped. Terms.
Price $10,750
Call Mr. Drew B 5104 day or night (1193C)

OAK BAY

This three-year-old home is in immaculate condition. Five rooms plus utility. Double plumbing, extra room in basement. Through hall, bright, full-size basement. Separate garage. Family-sized dining room. Priced at $10,950
Call B 5104, day or night (1162C)

ROCKLAND AREA

White siding, six-roomed bungalow with 1,650 sq. ft. floor area. This is a well-built home, located in choice residential district. Comprises through hall, living room with fireplace, den with fireplace, dining room, two bedrooms, Pembroke bath. Kitchen with nook. Full basement, extra room, oil heat and drive-in garage. Copper piping. Good lot.
Price $11,600
Call T. Clarke B 5104, Eves E 1328 (1189C)

COMFORTABLY SUBURBAN

One acre lawns, shrubs, gardens and berries. Five-roomed plus bunralow, four years. Large living room, modern fireplace, dining room, two large bedrooms. Very modern cabinet kitchen, large bright glassed-in sun porch (southern exposure). Full concrete basement, OIL-O-MATIC HEAT. Drive-in garage, circular driveway. Only 10 MINUTES FROM TOWN.
Full price $12,000
Call Mr. Whyte B 5104 day or night (833C)

LOOK NO MORE

One block from the beach with a good view of the sea and Gulf Islands. This ultra-modern six-room bungalow with large living room, large dining room, modern bar kitchen, three large bedrooms, lots of cupboards. Through hall, full concrete basement, drive-in garage, Oil-O-Matic air conditioned heating, insulated walls and ceiling. Clean, good-sized lot. A first-class buy at $16,275
Call Mr. Ashton B 5104, day or night (1195C)

ARE YOU EXPECTING

To find a NEW SIX-ROOM BUNGALOW with full basement in the best part of OAK BAY for under $12,000? Do you secretly expect insulation, cedar lined closets and superior lot, TOO? Then surprise your sceptical friends by satisfying ALL your needs in this well-constructed NEW home. Unusual value—terms arranged. IMMEDIATE POSSESSION.
Call Mr. Smith B 5104, eves. B 4585 (1004C)

RANDALL'S

ESQUIMALT

Handy to everything is this older-type five-room bungalow. Two bedrooms, part basement with drive-in garage, good lot. Price, with terms $4950
Call Mr. Grieve or Mr. Twamley
Evenings E 2886

VICTORIA WEST

Solid construction built into this six-room bungalow. One storey, full basement with piped furnace. Owner will decorate throughout for purchaser. Good lot. Duroid roof. Priced to sell at $6350
Call Mr. Twamley or Mr. Grieve
Evenings, E 2886

DEAN HEIGHTS
3-BEDROOM BUNGALOW

Very attractive stucco bungalow on corner lot, both house and grounds are well laid out. Large living room, dining room, big kitchen, three bedrooms, separate garage. Clear title. Some terms.
Price only $9500
Call Mr. Wootton, Evenings, G 0305

DUPLEX
$82.50 Per Month for $5500

This up-and-down duplex has separate entrances. Full plumbing in both suites. Very handy location. Well constructed and in very clean condition. See this today. Terms arranged.
Full price $5500
Call Mr. Wootton, Evenings, G 0305

QUADRA
N.H.A. BUILT

Brand new stucco bungalow, N.H.A. built, which is a high standard of perfection. Modern kitchen and breakfast nook, two nice bedrooms, through hall, lovely living room with oak floors and tile fireplace. High basement with piped furnace, fire-proof drive-in garage. $3,400 cash, balance $46 per month. Full price $8400
Call Mr. Grieve, Evenings, E 2886

BEACON HILL PARK
REVENUE

Walking distance to town with $175 left for you after all expenses are paid, plus a suite to live in, the present owner has to go back east for business reasons. There is a coal stoker with hot-water heat; there are nine separate units with kitchenettes and gas stoves. This property is in top condition throughout.
Price $14,700
Call Mr. Grieve, Evenings, E 2886

GEORGE RANDALL
1309 DOUGLAS G 8109

STEWART CLARK & CO.
CALL G 1011 - G 1933

OAK BAY
BURDICK AREA
OIL HEAT - 3 BEDROOMS

A high location in this most desirable residential district with southern exposure, a beautiful private garden with many expensive shrubs and ornamental trees provide the perfect setting for this spacious bungalow. Just old enough to have acquired that homey atmosphere. A practical and very pleasing floor plan comprising receiving and through hall, with French doors leading to a large bright living room with attractive fireplace, full-size dining room. The three bedrooms all have generous size closets (one has mantel for electric fireplace and makes a nice den). Tiled four-piece bathroom with pedestal basin. Kitchen is wired for range. Good quality oak floors. High ceiling basement, large playroom with fireplace and extra closets, workshop, laundry, garage and furnace room. A very efficient Oil-O-Matic hot water heating unit, electric domestic hot water supply. Insulated ceilings. Stucco exterior. Owner taking up apartment residence only reason for selling. First time advertised. Clear title. Terms available. Exclusive listing. Asking $14,500

Real Estate - Mortgage - Insurance
314 PEMBERTON BUILDING
Evenings:
Mr. Custance, E 7930; Mr. O'Toole, G 1275

57 HOUSES FOR SALE

WHITTOME'S

OPEN FOR INSPECTION
SATURDAY, DEC. 8 FROM
2 P.M. TO 5 P.M.

1110 TOPAZ AVE.,
OFF QUADRA

This lovely 5-room home invites you to spend many happy years in economical comfort and easy living. You will be cosy and warm in this compact yet spacious bungalow.
FEATURES: Large living room, with fireplace, dining room, cabinet kitchen and utility room with laundry tubs. Four-piece Pembroke bathroom. Two nice bedrooms with closets. Oak floors in living and dining room and hall. Heavy inlaid lino in bathroom. Venetian blinds. Full cement basement with drive-in garage, hot-water heating plant. Nice lot well landscaped, fenced. Excellent view. Immediate possession
FULL PRICE only $8500
Some terms.
(EXCLUSIVE LISTING)

JAMES BAY
5-ROOM BUNGALOW
WORTH EVERY DOLLAR

Very cosy and strongly constructed home. Having living room, dining room and 2 bedrooms with closets. Nice large kitchen with pantry. Full cement basement with New Hot-Air Furnace—piped, laundry tubs, drive-in garage. Attractive lot 60'x120'. See this Today.
FULL PRICE only $5900
Ask for Mr. Agar

WATERFRONT PROPERTY
OIL-O-MATIC HEAT
1½-MILE CIRCLE

Here is a very attractive modern 5-room stucco bungalow, located on a deep 50'x300' well-treed lot. Yet here is a really restful secluded home, located on sheltered water with safe anchorage. This lovely home contains a good sized living room with fireplace, dining room and view patio. Modern electric cabinet kitchen, hall, 2 nice bedrooms with closets. Cement basement with Oil-O-Matic Furnace, automatic hot water heater, laundry tubs and a really nice sized third bedroom. Setting and grounds are superb and well worth your prompt investigation.
FULL PRICE $9950
(Terms.)
Ask for Mr. Wood. Eves., Keating 58Q

J. H. Whittome & Co. Ltd.
901 GOVERNMENT STREET
B 4255
Member of the Real Estate Board

OPEN FOR INSPECTION
FRIDAY AND SATURDAY
December 7 and 8—2 - 5 P.M.
2982 LARKDOWNE
LANSDOWNE SLOPE
N.H.A. - Ranch Style - N.H.A.

Drastically reduced $2,000 for immediate sale. One year old, three-bedroom bungalow with spacious combined living and dining room; de luxe cabinet kitchen with breakfast area. Four-piece Pembroke bathroom and utility room all on one floor. Full high cement basement with fireproof garage; Oil-O-Matic air-conditioned furnace and fireplace for rumpus room. Immediate possession. Definitely today's outstanding value at $14,900
$8,500 N.H.A. mortgage available if desired.
S. W. Anderson in attendance
Days, G 6305; Eves., G 1394
Exclusive Listing

WANT A SUPERIOR HOME?
SEE 2124 HALL ROAD

CHOICE OAK BAY LOCATION, OFF FALKLAND ROAD, NEAR BEACH DRIVE. THIS IS A DE LUXE 5-ROOM BUNGALOW IN PERFECT CONDITION AND FEATURES LIVING ROOM 15x21, DINING ROOM 12x14, FINE CABINET KITCHEN WITH BAR AND NOOK; THROUGH HALL PLAN, BOTH BEDROOMS ARE A GOOD SIZE. THE 4-PIECE BATHROOM HAS PEDESTAL BASIN AND PEMBROKE TUB. GOLDEN OAK FLOORS IN THE MAIN ROOMS WITH LOVELY RUG IN THE LIVING ROOM. LARGE MANTEL MIRROR. BEAUTIFUL BRASS FIREPLACE ACCOUTREMENTS. FULL CONCRETE BASEMENT WITH PARTITIONED GARAGE AND SEPARATE ROOM. OIL-O-MATIC HOT-AIR HEATING. ALL WINDOWS AND DOORS ARE METAL WEATHERSTRIPPED. INSPECT THE OUTSIDE. DO NOT DISTURB THE OCCUPANTS. THE INTERIOR MAY BE INSPECTED AT ANY TIME BY CONTACTING
K. C. McCONNELL,
FINANCIAL SURVEY LTD.
PHONES, OFFICE, G 0305, RES., G 8815
Full price $13,700
This Is an Exclusive Listing

WESTERN HOMES LTD.
611 YATES ST. B 2157

$20 PER DAY
CAN YOU EARN THAT?

Ideal tourist revenue can be derived from this well-located home. Consists of three rooms on main floor. Four bedrooms and bathroom on second. Full basement. Hot-air furnace. Separate garage. $1,500 down or reduction in price for cash offer (408-S). Price $7850
Ed Olson, B 2157, Eves., G 4608

NICE LOW DOWN PAYMENT

Your opportunity to buy a lovely family home or for revenue. Seven dandy rooms. Basement and double garage. Walking distance.
Price (439-C) $5975
Call Stan Evans, B 2157, Eves., G 8286

EXCLUSIVE LISTING
$1900 DOWN

Five-room stucco bungalow with attached garage, on very nice lot. Reception hall to living room with fireplace, two bedrooms, cabinet kitchen, new oil range included. Arch to guest-size dining room. Pembroke bathroom. Large lot. Low taxes. Good district. Vacant possession.
Full price $6100
Stan Evans, B 2157; Evenings, G 8286
Johnny James, B 2157; Evenings, B 6515

57 HOUSES FOR SALE

BROWN BROS.
AGENCIES LIMITED
Member Real Estate Board of Victoria
VIEW AND BLANSHARD STS. E 1183 - 4

OAK BAY SPECIAL
4 ROOMS—3½ YEARS OLD

Owner-built, attractive and compact bungalow of four lovely rooms plus utility. Immaculate condition inside and out; insulated and weather stripping throughout. A nice living room with open fireplace, oak floors, two nice bedrooms, four-piece Pembroke bathroom. Cabinet kitchen wired for range, tile sink, inlaid lino., etc. Separate dining space, circulating oil heater included. Nice garden (fenced). Duroid roof, spacious separate garage and cement driveway. Taxes only $78. A warm and comfortable home. Early inspection suggested. Clear title or terms $8400
CALL MR. BELCHER, Eves. G 3594.

OAK BAY

Eight rooms; automatic hot-water heat; three lots, all fenced; fruit trees, lawns, etc. Four large bedrooms; living room has attractive fireplace, full dining room, kitchen with utility; full high daylight basement. Solid and sound, not a massive home, very compact with that homey atmosphere. Taxes $112 and priced to sell quickly $10,500
CALL MR. BELCHER, RES. G 3594.

FAIRFIELD
FAMILY HOME

$2,000 down, balance at $55 per month. Well-built, THREE-BEDROOM home with full basement. Plan is entrance hall, living room and family-sized dining room. Kitchen wired for electric range and also automatic clothes washer built-in unit. Three lovely bedrooms with dry closets. Three-piece bathroom, full basement and piped furnace. Separate garage. Full price $7350
Please ask for Mr. Latta, Eves., E 9230

CORDOVA BAY SPECIAL

A CUTE LITTLE HOME IN THE COUNTRY near schools, stores and bus, consisting of combined living room and kitchen, two bedrooms, three-piece bathroom. Large separate garage with cement floor. This little home has a new Duroid roof and is in spick and span condition throughout. No painting or repairs required. There will be many after this.
ASKING PRICE with good terms $4500
Please Ask for Mr. Lawson, Eves., B 5275

AN IDEAL
CHRISTMAS PRESENT
GORGE

Here is a four-room home about nine years old that would suit a middle-aged couple. This home has QUALITY, a lovely living room with brick fireplace, beautiful floors, two large bedrooms, each with large clothes closets; cabinet kitchen; automatic gas hot-water tank; three-piece bathroom; separate garage. Just a nice size lot with fruit trees, small fruits and a woodshed. ASKING PRICE with good terms $6300
Please ask for Mr. Lawson, Eves., B 5275

THE B.C. LAND
& INVESTMENT AGENCY LTD.
Our 58th Year in Real Estate

SUPERIOR
RANCH STYLE

This nearly new and beautiful bungalow is situated amidst the oaks on high ground, with a very pleasant outlook. Contains 6 room, 3 bedrooms—All one floor. It is oil heated. Attached garage. The bedrooms are extra large with built-in drawers and cupboards. Wide picture windows. A home to be proud of. We will be pleased to give you more details.
Price $17,500

MT. TOLMIE

A large 4-room stucco bungalow, not a year old. Well built. Big living room with fireplace, 1 double and 1 large single bedroom. Cabinet kitchen with dining space. Excellent tapestry walls. Rooms open off square hall which has an oil circulating heater. Attached garage. 1½ lots. Landscaped garden. Beautiful outlook towards Mt. Tolmie.
Price $8975
Please ask for Mr. C. R. V. Bagshawe

UPLANDS

A very beautiful colonial type home which you could not begin to replace today for the asked price. Gracious entrance hall, living room about 15'x26', washroom downstairs. Three lovely bedrooms and 2 bathrooms up. Hot-water oil heating, oak floors throughout the house.
Offered at $27,500

SMALL APARTMENT HOUSE

Four-room suite on ground floor for owner with good kitchen, 2 bedrooms, living room, toilet. Upstairs, 2 suites, full bath, revenue $57.50. Solid house, stucco and shingle. LOW DOWN PAYMENT, balance monthly. Asking price $5950
Please Ask for M. W. O. Cameron

A LUXURY HOME

A newly completed home in Oak Bay. 1,700 square feet. Entrance and through hall, living room about 16x24, fireplace, den with fireplace, two beautiful bedrooms with double closets and built-in vanity, full dining room, modern electric kitchen. Utility off kitchen is piped for Bendix. The basement is completely and beautiful finished, and contains two lovely bedrooms, huge rumpus room with Dutch fireplace. Two complete bathrooms. Double garage in basement. Automatic oil HOT WATER HEATING. Patio with barbecue. Part terms if necessary.
Price $25,000

NEW AND LOVELY

A new stucco bungalow with birch floors in the main rooms. Cosy living room with fireplace, two bedrooms, kitchen wired for electric range, dining space. Hot-air piped furnace. Rumpus room with fireplace in basement. $5,000 N.H.A. mortgage at 4½%. On Oak Bay sewer but property is in Saanich.
Price $10,500
Please ask for Mr. Heine

922 GOVERNMENT ST. G 4115
Member Real Estate Board of Victoria

ESQUIMALT

A good spacious 4-room bungalow with basement and furnace. $1,200 cash, balance as rent. $4000

Meharey & Co. Ltd.
E 1187
Please Ask for Mr. Ramsay

57 HOUSES FOR SALE

TOWN & COUNTRY
HOMES LIMITED
1923 Quadra St.
E 7276 — 24-Hour Service.

$1500 DOWN
BRAND NEW—N.H.A.

If you haven't got a lot of money for a down payment but you want a good home, this is it! Fairfield district, 5 rooms, 2 bedrooms, large living room 18'x20' with fireplace, dining room, Duroid roof, full basement. A little work to be done but it's a bargain $10,000
E. Price, 24 hours, B 7276

$10,950 $10,950 $10,950
OAK BAY OAK BAY
3½ YEARS OLD
1075 Square Feet Floor Space

Five-room stucco bungalow all in spotless condition throughout. Plan consists of through hall with hardwood floors and lovely large living room and dining room, fully modern kitchen wired for electric range. Spacious 4-piece Pembroke bathroom and two good-sized bedrooms. Full cement basement and separate garage. There is not an item missing in this home, everything you want. Reasonable terms arranged if desired.
To view contact Harold Ware, Eves., B 1461

TOWN & COUNTRY
HOMES LIMITED
1923 QUADRA

If you are out for drive, you do not have to look for parking space. Just drive up with your listings, as we have the facilities.

HAGAR'S

FAIRFIELD
THREE BEDROOMS
$14,000

This is an ultra-modern six-room bungalow with three bedrooms and a full cement basement. Maple floors, fireplace, cove ceilings, tapestry plaster, picture window. Oil-O-Matic air-conditioned heating and attached garage. Large lot for garden. Located within the two-mile circle near bus stop. Owner has been transferred and must sell. Terms arranged for suitable purchaser.
Price (1149-C) $14,000
F. Lesley, Eves., E 9589

SEA VIEW HOME
Set In
Two-Acre Parklike Garden
Complete Seclusion
Five Minutes to Town

Living room 34x15 with large fireplace, dining room 15x16, and den with cedar paneled walls and brick fireplace, two large bedrooms, bathroom, kitchen, sewing room and powder room, all on main floor. Basement (at garden level) has small suite of bedroom, bathroom and living room. Oil-O-Matic heat. Garden sloping down to water is in very delightful park condition, and has tennis court, paved driveway and two-car separate garage.
ASKING PRICE (1121-C) $17,500
John MacCormac, Eves., B 5744

HAGAR & SWAYNE LTD.
VIEW AT BROAD G 0531-2-3
Member Real Estate Board of Victoria

CLOSE TO HUDSON'S BAY

Six rooms on one floor, containing hall, living room with fireplace, dining room, good kitchen with oil and gas range, gas hot water heater; three bedrooms, cosy bathroom, full basement, Oil-O-Matic air conditioning furnace.
Price $6500
with $2,500 cash, balance $47.50 per month, including taxes.
Call Mr. Roberts

FAIRFIELD

Just put on the market, cosy little bungalow with clear oak floors in all rooms except kitchen and bathroom; a real dream house. Very few steps. Basement, hot-air heating, garage.
Price $7600

GORGE

New 4-room stucco bungalow with oak floors and nice cabinet kitchen. Price $6950
Terms, $2,500 down.
Call Mr. Clark, evenings, E 8097

H. G. DALBY & CO. LTD.
E 6341. 634 VIEW ST.

58 WANTED TO BUY, HOUSES

WANTED IMMEDIATELY—OLDER-TYPE six-room house with basement and fireplace. Small acreage, three or four miles from town. $1,000 down, $50 per month. Box 118, Victoria Press.

WANTED—REVENUE HOME WITH TWO bedrooms for owner. Must be good district. $2,000 down. Apply 2003, Colonist.

BROWN BROS., 1125 Blanshard St. E 1183, NEEDS THE LISTING OF YOUR HOME.

PLEASE!!

Have you a small bungalow in Fairfield for sale? Also need a four-bedroom home in Oak Bay.
Please Call Mrs. McLean, Evenings, G 6867

Pemberton, Holmes Ltd.
G 8124 1002 GOVERNMENT ST.

59 PROPERTY FOR SALE

NEAR LADYSMITH, 180 ACRES MORE OR less, excellent tree planting land with about 300,000 fir, 350,000 cedar and about 20,000 hemlock. Road through property. For quick sale $6,850. Please ask for Mr. Heine, The B.C. Land & Investment Agency, Ltd. G 4115.

180 ACRES, APPROXIMATE 650 M. FEET fir and cedar, 60 miles from Victoria. $6,850 cash. Call Stan Evans at Western Homes Ltd., 611 Yates Street. B 2157.

64 FARMS FOR SALE

FARMS AND ACREAGE

We specialize in rural property.
KEATING DISTRICT—20-acre farm, going concern. Logans, chickens, stock. Plenty of water, good buildings and nice six-roomed house.
Price $23,500
Will consider trade of city property, house, apartment block, etc.
See Jim Taylor, G 9813, Eves., G 9902

E. H. KNOTT & CO.
1304 GOVERNMENT ST.

New Zealand Sets Import Record For British Cars

AUCKLAND, N.Z. (CP).—The drop in British car sales in Canada and the United States has proved a boon to New Zealand where imports of new cars are the biggest in its history.

So heavy are the shipments from Britain that special ships have had to be chartered to supplement the normal services. These "floating garages" carry only cars as cargo.

Ever since before the Second World War New Zealand has been starved for automobiles. The Dominion has more cars per head of population than any country outside North America, but import restrictions, wartime shortage and exchange difficulties have prevented the purchase of sufficient replacements for more than a decade.

The Labor government maintained a rigid quota system which resulted in huge waiting lists of buyers being built up. Many dealers had such long lists that they refused to take more orders and others would not promise delivery in under two to five years according to the make of car.

ABOLISH RESTRICTIONS

The present National party government has swept away import restrictions on cars from soft currency countries, though it has retained restrictions on dollar cars which are limited to a few hundred a year for essential purposes because of the dollar shortage. Until recently, however, the rearmament program in Britain had limited the number of cars manufacturers could supply.

The severe drop in sales in Canada and the United States has freed large numbers of cars for export to New Zealand which in the last few months has become one of Britain's largest markets.

The great influx has caused a collapse on the used car market. Fantastic prices have prevailed for second-hand models. Faced with a wait of years, people have been willing to pay $1,200 above the list price to people who have just taken delivery of new cars. Now, however, dealers can offer delivery within a few months of the order being placed and the resale value of new cars has come down almost to the dealer's list price.

Maynard & Sons
Auctioneers and Appraisers
Since 1902

PROPERTY
AND
FURNISHINGS

Instructed by the owners, who are leaving for U.S.A., we will sell

TOMORROW, 1.30

ATTRACTIVE
OLDER-STYLE
5-ROOM
WHITE CEDAR SIDING
SEA VIEW
BUNGALOW

100 yards from waterfront (Strait of Juan de Fuca). Neat, small garden. Lot 50'x120'. Taxes, $56.71. Attractive mortgage available.

IN THE POPULAR
CORDOVA BAY AREA
(Near New School)

Directions: Past McMorran's to Walema St., second on left towards sea. Watch for our signs. Immediately following sale of the property we will sell all the

WELL-KEPT
FURNISHINGS

ELECTRICAL APPLIANCES
FOUR-POSTER TWIN BEDS
EXPENSIVE DINING SUITE
ETC.

On View Today, 8 to 5.30, tomorrow 9 to sale time (1.30).

MAYNARD & SONS
733 Johnson Street G 5921

BOWLING SCORES

STRATHCONA ALLEYS
WOMEN'S TENPIN LEAGUE

Pacifics—P. Nobbs 389, D. Bennett 453, N. Burns 389, L. Hughes 405, low score 405; handicap, 96. Totals, 730, 696, 711—2,137.

Strathcona—S. Dovey 392, G. Elves 409, M. Willis 400, L. Luney 409, P. Latham 383; handimap, 204. Totals, 707, 806, 687—2,197.

Pacifics won two.

Harknett Fuel—J. Brown 414, M. Beaney 479, H. Harknett 369, G. Waller 331, D. Hume 423; handicap, 222. Totals, 749, 717, 775—2,237.

Arcades—E. Profitt 382, B. Elves 377, C. Lewis 425, M. Porter 447, M. Conlan 448; handicap, 159. Totals, 794, 719, 744—2,238.

Harknett Fuel won two.

Allen's Wastepaper—Rita Shaw 471, Eva Litherland 376, Pearl Roy 392, Iris Murrani 438, Jessie Vasheresse 425; handicap, 207. Totals, 743, 759, 727—2,229.

Tillicums—Erma Stables 437, Ruth Mercer 403, Olive Hebbie 415, Edith Foster 331, Eva Angus 390; handicap, 198. Totals, 663, 668, 633—2,164.

Allen's Wastepaper won two.

Main Electric—Hope Graham 485, Ev. Sharpe 310, Q. Watson 400, M. Bowes 414, L. Collex 371; handicap, 310. Totals, 748, 659, 783—1,990.

Bluebird Cabs—Anne Mercer 390, Peggy Trickett 431, Vera Gibbons 368, Kay Bone 446, Mary Welsh 451; handicap, 99. Totals, 727, 710, 729—2,176.

GERTRUDE PARKER, formerly of Sunset House, 952 Arm Street, Victoria, B.C., deceased.

Notice is hereby given that creditors and others having claims against the estate of the above deceased are hereby required to send them to the undersigned executor at 1205 Government Street, Victoria, B.C., before the 5th day of January, 1952, after which date the executor will distribute the said estate among the parties entitled thereto having regard only to the claims of which it then has notice.

THE ROYAL TRUST COMPANY
Executor
By CLEARIHUE, GREGORY & GRANT,
Its Solicitors.

Relief for
SORE THROATS
IODIZED BLACKCURRANT PASTILLES
50¢ AT YOUR DRUG STORE
A Boots QUALITY PRODUCT

RELAX
AS YOU SEE
AS YOU SAVE
by GREYHOUND

Next trip you take, join those travel-wise folks who prefer travel by Greyhound to driving! You'll ride at ease in deep-cushioned seats... on direct scenic routes... at the lowest cost in all travel.

from Seattle
9 Trips Daily to ALL the EAST
16 Trips Daily to CALIFORNIA
VANCOUVER ISLAND COACH LINES
TRAVEL BUREAU
629 Broughton St.
VICTORIA
E mpire 1177
GREYHOUND

NOW AT YOUR DEALER'S
1952 DODGE
"Job-Rated" TRUCKS
"Job-Rated"
TO CUT OPERATING COSTS

BABY'S COLD
Now...to relieve distress without dosing, rub on... VICKS VAPORUB

The Luxury whisky at a popular Price!

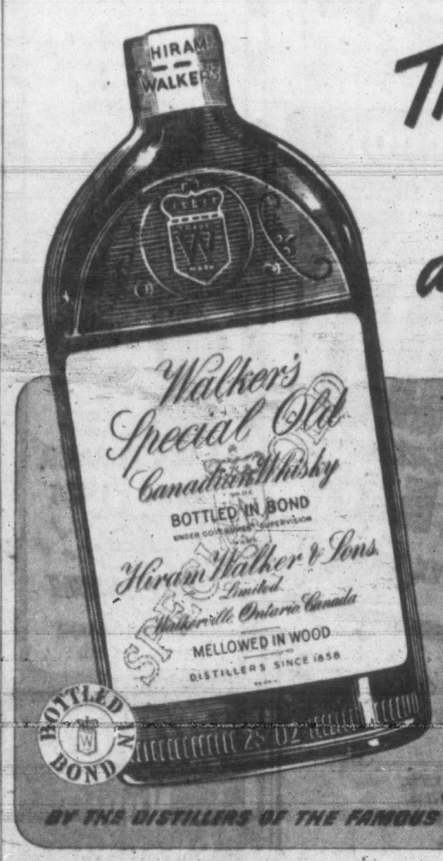

Hiram Walker's Special Old
CANADIAN WHISKY
BY THE DISTILLERS OF THE FAMOUS "Canadian Club" WHISKY

This advertisement is not published or displayed by the Liquor Control Board or by the Government of British Columbia.

They'll Do It Every Time

DICKENS RE-CREATED

Entertainer Gives Rotary Glimpse Of Famed Scrooge

Dickens' immortal Scrooge "came to life" briefly again Thursday at the Empress Hotel before the gaze of Rotary Club members.

Taking the part—to the accompaniment of recorded music of the Westminster Choir—was the well-known entertainer, Clement May, now residing in Sidney.

May attired himself in tattered robes and, spotlighted in the darkened ballroom, enacted the miracle of the old miser's transforamtion on Christmas Eve.

May's acting and address—he spoke on "The Human Voice"—hightlighted the weekly luncheon session of the service club.

May, who has been making a tour of the U.S. northwest, is widely known as a humorist, lecturer and adjudicator.

In his address he asserted that there are few voices in the world today that can be classified as "great, human voices." One with such a voice, he said, is Winston Churchill.

"When Winston Churchill talks the world stops to listen," declared May. "His is truly a human voice and a powerful instrument."

A report by committee chairman Frank Doherty showed the club netted a profit of $1,824 by staging its recent vaudeville show. The money will be turned over to the Salvation Army and the Queen Alexandra Solarium for Crippled Children.

WOMBELL, Eng. (CP).—Four-year-old Lawrence Illingsworth slipped a steel ring on his finger and couldn't get it off. The hospital in this Lancashire town couldn't get it off either, so he was sent to a factory where the ring was removed with special equipment.

Golden Comedy

"The Lavender Hill Mob," a golden comedy worth its weight in laughs, is now showing at the Odeon Theatre. A mirth-provoking feast of fun and laughter, it's as hectic as a three-ring circus, and twice as enjoyable. You'll roll in aisle when you see Britain's master comedian Alec Guinness together with Stanley Holloway hijack $3,000,000 in gold from the Bank of England . . . and that's a lot of bullion.

IN TOWN TONIGHT

ON THE SCREEN

ATLAS—"Along the Great Divide," at 3.01, 6.14, 9.32, plus "Break Through."

CAPITOL—"Jim Thorpe," at 12.58, 3.01, 5.04, 7.07, 9.15.

DOMINION — "Passage West," at 2.05, 4.36, 7.07, 9.43.

FOX—"Buffalo Bill," at 6.45 and 8.42. Doors 6.30.

OAK BAY—"Hills of Home," at 6.45 and 8.42. Doors 6.30.

ODEON — "Lavender Hill Mob," at 1.22, 3.27, 5.32, 7.37, 9.47.

PLAZA—"Meet the Killers," plus "Frankenstein."

RIO—"On Our Merry Way," plus "Chicago Deadline." Doors 1 p.m.

ROYAL—"Mr. Imperium," at 1.27, 3.29, 5.31, 7.33, 9.40.

TILLICUM—"Blood on the Moon," plus "the Great Rupert." Gates 6.30. Show 7.00 p.m.

DANCING tonight at the Aragon Ballroom.

P.C.H.L. Hockey 8.30 tonight at the Memorial Arena—Cougars vs. Calgary.

T.V. Hannah by RADIO SPECIALTIES

"Spring," says Hannah, "is the time of year when a young man's fancy turns to what the girls have been thinking about all winter!"

IN HOLLYWOOD

Movie Chiefs Worry Over Misbehaving Celebrities

By BOB THOMAS

HOLLYWOOD, Dec. 7 (AP).—What is Hollywood doing about its misbehaving celebrities?

You often hear people declare, "Oh, the studios like to have their stars get in scandals; they think any publicity is good publicity."

I have found no evidence to support this belief. The men who run the studios are responsible citizens. They know that business built on scandal is shaky. None argue that Hollywood scandals have a good effect on the box office. But there are two schools of thought on the effect.

1. One segment of the industry is gravely worried about film scandals. The argument: the United States is puritanical by tradition and censures offenders of public morals.

Those who argue this point add that the four top money-making movies—"Gone With the Wind," "Best Years of Our Lives," "Bells of St. Mary's," "Going My Way"—all are moral tales. They also cite the top box office stars—John Wayne, Bob Hope, Bing Brosby, Betty Grable, James Stewart, Abbott and Costello, Clifton Webb, Esther Williams, Spencer Tracy, Randolph Scott.

None of them has been involved in a big scandal; they are respected and responsible citizens.

2. Others argue that although a star is not helped by scandal, he is not hurt, either. They claim that the American public is quick to forgive and forget the misdeeds of their favorites.

They point out that the careers of Errol Flynn, Robert Mitchum, Robert Walker and Ava Gardner did not appear to suffer because of their headlined doings.

NOW SHOWING!
LASSIE IN
"Hills of Home"
Starts at 6.45 and 8.52
Feature at 7.16 and 9.23
OAK BAY
OUR FAMILY THEATRE
DOORS OPEN 6.30

STARTS TOMORROW!
RIO
THE PLACE TO GO
THE "WHITE CHRISTMAS" PICTURE
Irving Berlin's "Holiday Inn"
starring BING CROSBY and FRED ASTAIRE
PLUS
James Oliver Curwood's Snow Dog
— Ends Today —
"ON OUR MERRY WAY"
and
"CHICAGO DEADLINE"

HI, KIDS!
ODEON MOVIE CLUB
SATURDAY MORNING
10 O'CLOCK
ONE HOUR OF
"CARTOONS"
— PLUS —
SHORT SUBJECTS
— ALSO —
"STAGE ACTS"
SING-SONG
GAMES
DOORS OPEN 9.30
PLAZA

HURRY! THE FUN ENDS SATURDAY!
BUD ABBOTT LOU COSTELLO Big SCARE Show! meet FRANKENSTEIN MONSTER, OF MENACE
MEET The KILLERS!
PLAZA
THE PERFECT GIFT — "BOOKS OF ODEON THEATRE TICKETS" — NOW ON SALE!

FOR BOYS AND GIRLS
3 BIG CARTOON SHOWS
One Hour of Your Favorites — Saturday at 11 a.m. — Plus Regular Program!
HE STOLE $3,000,000 IN GOLD
...and that's a lot of Bullion!
THE LAVENDER HILL MOB
Alec GUINNESS • Stanley HOLLOWAY
AT REGULAR PRICES
TODAY! At 1.22, 3.27, 5.32, 7.37, 9.47
ODEON
LAST COMPLETE SHOW 9 P.M.

FRIDAY AND SATURDAY
ROBERT MITCHUM
BARBARA BEL GEDDES
ROBERT PRESTON in
BLOOD ON THE MOON
JIMMY DURANTE
TERRY MOORE
TOM DRAKE in
"THE GREAT RUPERT"
Plus—CARTOON CARNIVAL
HEATED AUDITORIUM Now Open. Tonight . . . your car license plate is a FREE TICKET for two if it ends with the figures 652.
Tillicum OUTDOOR THEATRE
B 7531

Sorry!
FREE DELIVERY SERVICE OF BOTTLED BEER
C·O·D Bottled BEER FREE DELIVERY
must be temporarily suspended due to the STRIKE called by the Brewery Workers Union, Locals 300 and 280.
LUCKY LAGER BREWING CO. LTD.
SICKS CAPILANO BREWERY LTD.
VICTORIA PHOENIX BREWERY LTD.
VANCOUVER BREWERIES LTD.
This advertisement is not published or displayed by the Liquor Control Board or by the Government of British Columbia.

STARTS TODAY!
At 6.45 and 9.00
Sat. Continuous Showing from 1 p.m.
JOEL McCREA
MAUREEN O'HARA
LINDA DARNELL
in
BUFFALO BILL
COLOR BY TECHNICOLOR
THOMAS MITCHELL • EDGAR BUCHANAN
ANTHONY QUINN
HILLSIDE and QUADRA
FOX
PHONE B 3270
Plenty of Parking Area

VICTORIA TIMES
WARNER PATHE CANADIAN NEWS
Gen. Ike Eisenhower Welcomes Canadians To Germany
Ottawa Takes Grey Cup From Saskatchewan In Outstanding Football Battle
Six Die In R.C.A.F. Crash at Mount Bruno Quebec

M-G-M presents luscious Lana and the former star of "South Pacific"!
LANA TURNER
EZIO PINZA
MR. IMPERIUM
COLOR BY TECHNICOLOR
At 1.27, 3.29, 5.31, 7.33, 9.40
ROYAL
Now Showing

FOR Television IT'S RADIO SPECIALTIES
PHONE 919 Fort St.
B-5858 Victoria, B.C.

DANCE TONIGHT
Victoria's Newest Ballroom
ARAGON 1318 BROAD

Now Showing At 1.27, 3.29, 5.31, 7.33, 9.40
M-G-M presents luscious Lana and the former star of "South Pacific"!
LANA TURNER
EZIO PINZA
MR. IMPERIUM
(The man who makes love with music!)
COLOR BY TECHNICOLOR
EXTRA
SELECTED SHORTS
CARTOON
VISITING ITALY
LATEST NEWS
ROYAL

TODAY AND SATURDAY
WARNER BROS. PRESENT
ALONG THE GREAT DIVIDE
At 3.01, 6.14, 9.32
KIRK DOUGLAS VIRGINIA MAYO
— PLUS —
It's Company B-for-Bruiser!
DAVID BRIAN in JOHN AGAR
"BREAK THROUGH"
ATLAS
A FAMOUS PLAYERS
Register Now for Foto Nite

No Change In Policy
SAT. NITE CLUB Sir OCCO SAT. NITE
Proudly Presents
THE FUNNIEST, ZANIEST ACT YOU'VE EVER SEEN
DICK GARDNER
With Woodenhead Junior
The DIMPLES . . . DARLINGS . . . THE SIROCCOETTS
starring the Blond Bombshell WENDY COX
BERNIE PORTER AND HIS MEN OF RHYTHM
No Increase in Prices
$1.50 (Tax Included)
RUSS POTTER, M.C.
GORDY MAJOR, Vocalist
For Reservations
E 9221
TICKETS NOW ON SALE FOR NEW YEAR'S EVE

MEMORIAL ARENA
FRIDAY, DEC. 7
Minor Hockey 7.00- 8.30 a.m.
Commercial Practice 9.00-11.30 a.m.
Naden 11.30- 1.30 p.m.
Beginners' Classes 1.30- 2.30 p.m.
Cougar Game 8.30 p.m.
Automotive League 10.30-12.30 p.m.
SATURDAY, DEC. 8
Minor Hockey 6.30-10.30 a.m.
V.F.S.C. Junior 11.30- 1.00 p.m.
Public Skating 2.00- 4.00 p.m.
Cougar Game 8.30 p.m.
Commercial Practice 10.30-12.00 p.m.

TODAY and SATURDAY
WAGON LOAD OF DYNAMITE
2 GREAT HITS
PASSAGE WEST
A Paramount Picture
JOHN DENNIS
PAYNE • OKEEFE
TECHNICOLOR
—COMPANION FEATURE—
A STORY OF A FIGHTING EDITOR . . .
"HOMETOWN STORY"
JEFFREY LYNN DONALD CRISP
MARJORIE REYNOLDS
DOMINION
MATINEE UNTIL 6 P.M. 35¢

NOW SHOWING
THE SENSATIONAL PULSE POUNDING STORY OF A COLORFUL OKLAHOMA INDIAN!
JIM THORPE ALL AMERICAN
CAPITOL
With Burt Lancaster
Feature at 12.58, 3.01, 5.04, 7.07, 9.15

By Appointment
Gin Distillers to H.M. King George VI
Booth's Distilleries Limited
BOOTH'S
HOUSE OF LORDS
Finest
DRY GIN
Definitely Superior!
BOOTH'S DISTILLERIES LTD. LONDON, ENGLAND
This advertisement is not published or displayed by the Liquor Control Board or by the Government of British Columbia.

$15.75 Brownie Hawkeye Flash Outfit — All-in-one kit—everything needed to make exciting flash shots indoors . . . crisp, clear snapshots outdoors. Includes Brownie Hawkeye Camera (Flash Model), Flasholder with guard, film, flash lamps, batteries, and 2 helpful booklets.

$18.00 Kodak Duaflex II Camera, Kodet Lens—Big, hooded view finder lets you see the picture before you shoot. De luxe model with Kodar f/8 lens, $27.75. Flasholder, $3.90. Complete gift kit—camera with f/8 lens, Flasholder, film, flash lamps, batteries, 2 helpful booklets—$34.50.

A Kodak camera is 3 exciting gifts in 1
1. A black-and-white camera
2. A color camera 3. A "flash" camera

That's why it's so satisfying to give a Kodak camera. It's such an accomplished gift . . . an important personal possession bringing pleasure immediately and for years to come. It's an appropriate gift for young or old, too, with a wide choice of models and prices.

You'll find Kodak cameras at photo counters everywhere. Why not start shopping on this page, and continue at your near-by dealer's. This Christmas, you'll make someone's home a happy home indeed—if you give a Kodak camera.

Canadian Kodak Co., Limited, Toronto 9, Ontario

$30.00 Kodak Tourist II Camera, Kodet Lens—1951 in style, simplicity, versatility—it's Kodak's famous folding camera. Other models to $107.00. Flasholder with guard, $13.70.

$38.50 Kodak Pony 828 Camera—Gets sparkling color slides for projection or prints. Flasholder with guard, $13.70. Complete gift kit—camera, field case, Flasholder, black-and-white and full-color film, flash lamps, batteries—$64.50.

$58.25 Brownie Movie Camera—Loads and shoots as easily as that box "Brownie" you grew up with. Fine f/2.7 lens gets crisp, clear 8mm movies in color or black-and-white . . . and with an inexpensive flood lamp or two, gets them indoors as well as out.

Prices are subject to change without notice.

. . . and for every picture taker on your gift list—genuine Kodak Film—the film in the familiar yellow box

Kodak TRADE-MARK

VISITORS TO TOWN

By DICK PRAUL

There is great interest up-Island in civil defense, Major A. Cathcart Bruce, of Haney, B.C., provincial training officer and chief civil defense instructor for the province, reported here today.

Maj. Bruce, who checked in at the Strathcona Hotel en route back to the Mainland, said he has started a new instructor's course at Duncan and another for the Chemainus-Lake Cowichan area.

Forty persons are being trained in the two areas, he said, with civic officials and many townspeople backing the project. The present course ends Dec. 22 and another course will start early in January.

Maj. Bruce was to leave Victoria today to return to the Mainland, where he will start an instructor's course at New Westminster. He plans to return to Duncan Dec. 18.

* * *

Mr. and Mrs. William Stow have taken up residence at the Old Charming Inn. . . . They recently returned from an extensive trip through England and western Europe. . . . Also staying at the Old Charming is Mrs. Charles Medley. Recent guests there were Capt. and Mrs. McLean Fry, of Port Alberni, and their daughter, Mrs. J. D. Ellis.

* * *

Mrs. Elizabeth Gray, who is staying at the Cherry Bank Hotel, has just returned from a five-month visit to England.

"I loved it in so many ways, of course," she said. "As a visitor I found it marvelous, but as a resident it is somewhat difficult."

QUICK-EASY DISHES

MORE TENDER • MORE DELICIOUS MACARONI

A Touch of Grace ... PAARL

Give your dinner-table an air of charm and grace. Paarl South African ports are the preferred choice of people who understand what is finest in wines. Serve Paarl Tawny Port. It's superb with old cheese, fruits and desserts. Its matchless flavour, rich bouquet and colour will do wonders to brighten your dinner-time fare. Serve the finest wines at your dinner table. Insist on Paarl . . . always.

PAARL PORT

Co-Operative Wine Growers Association of South Africa, Limited Paarl, South Africa.

This advertisement is not published or displayed by the Liquor Control Board or by the Government of British Columbia.

Churchill, Eden To Attend Parley

LONDON, Dec. 7 (AP).—Prime Minister Churchill and Foreign Secretary Anthony Eden will go to Paris Dec. 17 for talks with their French opposite numbers, it was disclosed Thursday.

The discussions with Premier Rene Pleven and Foreign Secretary Robert Schumann were arranged at British request. Obvious purpose is to obtain French views on mutual problems which Churchill and Eden will discuss next month with President Truman in Washington.

New Yorker Editor Dies In Hospital

BOSTON, Dec. 7 (AP)—Harold W. Ross, 60, the sharp-witted editor of the famed and equally witty New Yorker magazine died Thursday night in hospital after an operation for ailment.

A one-time newspaperman, he founded the New Yorker 26 years ago and built it to a place of eminence for sophisticated satire and humor.

Most critics considered the magazine unique in its field, and gave most of the credit for its subtle wit and keen profiles on life and people to the guiding hand of its editor.

She's First Woman 'Pip' Technician

AC1 T. J. "Tommy" Smith of Victoria, left, and AC2 W. M. J. "Wally" Evelyn of Calgary, right, admire AW1 L. E. Lillian Barraud's graduation diploma. AW1 Barraud is the first airwoman in the history of the R.C.A.F. to become a radar technician. She comes from Salmon Arm, B.C. All are recent radar graduates. AC1 Smith is married to the former Miss Val Kenney, Victoria.

He Wants House... To Wreck

Wanted — a house, any old house.

This is the plea of civil defense officials.

Brig. G. A. McCarter, deputy provincial civil defense co-ordinator, said today an old house slated for demolition will be needed when this area's first rescue work course starts.

Those taking the rescue course will wreck the house—for nothing.

The house will be needed so the "students" can get practical training. A partially demolished house would simulate conditions after an air raid.

Churchill Admission May Force U.S. To Revalue U.K.'s Needs

WASHINGTON, Dec. 7 (AP).—Senator Bourke B. Hickenlooper (Rep., Iowa) said today Winston building schedule may force a re-evaluation by Congress of the United States foreign-aid program.

He told a reporter he is not greatly surprised by Churchill's statement to the House of Commons that his government has given up hope of fulfilling its three-year £4,700,000,000 arms program on schedule.

Churchill said Britain will fall short of spending the £1,250,000,000 budgeted for this year because of a lag in defense production.

As a senate foreign relations said he had been impressed on a committee member, Hickenlooper recent trip to Europe by the financial difficulties faced by the Conservative government in England.

"Churchill's statement calls for a re-evaluation by Congress as to where the prime interests of U.S. defense in Europe lie," he said.

"Perhaps it would be wise for us to reallocate more money to Britain in the effort there, but I for one do not believe that we can go on spending for foreign assistance as we have been without seriously imptiring our own economy."

Hickenlooper said he would advocate that the current $7,483,000,000 appropriation for all forms of foreign aid be cut next year. He said, however, that perhaps some money out of the lower total might be spent better in Britain than elsewhere.

Senator German Welker (Rep., Idaho) said he was surprised at Churchill's admission.

"This isn't going to help the feeling of the American people when we are called upon to send more men, money and materials to help Britain," he said.

Complaining that Britain had failed to co-operate fully with the U.S. in the Korean fighting, Welker said "it's high time they get their industry and will-to-win in gear."

Navy Dance Planned

Officers and men of H.M.C.S. Naden will hold their annual Christmas dance at the Crystal Garden Dec. 13.

About 350 couples are expected.

FOR A LASTING SHINE

INCANDESCENT and FLUORESCENT

EATON'S

9 O'CLOCK SPECIALS

On Sale From 9 to 10 A.M. (If Quantities Last)

Please, No Telephone or Mail Orders

Girls' Party Shoes

Please, No Phone or Mail Orders

- Patent leather strap shoes for dress-up and party wear.
- With shiny black patent leather uppers.
- With hard-wearing composition soles and rubber heels.
- Broken sizes, 5 to 3.

9 o'Clock Special, pair **3.49**

EATON'S—Shoes, Second Floor

Clearance of Slips

Please, No Phone or Mail Orders

- Smooth rayon crepe slips.
- Lace trimmed top and bottom.
- Midriff effect . . . ribbon insert in bodice.
- Blue and white, sizes 32 to 40 collectively.

9 o'Clock Special, each **1.79**

EATON'S—Lingerie, Second Floor

9 O'CLOCK SPECIAL

Bath Salts

Please, No Phone or Mail Orders

- Delightfully fragrant.
- Scented bath salts to soften your bath . . . leave you feeling refreshed.
- In big 5-lb. bag . . . an unusual offer you won't want to miss!

9 o'Clock Special, bag **59c**

EATON'S—Toiletries, Main Floor

Garbage Cans

Please, No Phone or Mail Orders

- Approximate capacity 20 U.S. gallons . . . about 16" diameter, 25" high.
- Of black steel, hot-dipped . . . rust resisting, won't leak!
- With a corrugated body and stationary grip handles.

9 o'Clock Special, each **5.98**

EATON'S—Hardware, Lower Main Floor

9 O'CLOCK SPECIAL

Boiling Fowl

Please, No Phone or Mail Orders

- In 3 to 4 lb. averages.
- Grade A . . . Tender and delicious.
- A penny-saving price for thrifty Saturday shoppers!

9 o'Clock Special, lb. **43c**

EATON'S—Meats, Lower Main Floor

Puffed Wheat

Please, No Phone or Mail Orders

- Newport Fluffs Brand puffed wheat.
- Specially-priced for early-bird shoppers.

9 o'Clock Special, **6 pkts. for 29c**

Case of 36 packets 1.69

EATON'S—Foodateria, Lower Main Floor

Youngsters all—East to West Like to do their Shopping Best .... at EATON'S THE STORE FOR YOUNG CANADA

G.W.G. PANTS

Rugged Pants for School, Play Wear

"Cowboy King" Denims

Popular, snug-fitting denim pants tailored from heavyweight pre-shrunk denim. Finished with belt loops, braces, buttons and five pockets. Rivetted at point of strain. Sizes 6 to 10 years **3.25**

Sizes 11 to 16 years, 3.95

Ironman Pants

Also by G.W.G. . . . Sanforized well tailored pants from rugged cotton drill. Choose grey or brown, two size ranges. Sizes 6 to 10 years, pair **4.25**

Sizes 11 to 12 years, pair 4.50

Long Pants

Tailored from blended wool and rayon in hard-wearing covert cloth or smart "Celanese" (rayon) gabardine. Braces, buttons, cuff bottoms and four pockets. Grey, brown, blue and beige in the group. Sizes 6 to 12 years. Pair **4.50**

Plaid Jackets

From all-wool cloth with full doeskin lining for extra warmth. Featuring double shoulders, finished with two pockets, zipper closing. Assorted plaids and check designs. Sizes 6 to 18 years. Each **8.95**

Doeskin Sport Shirts

In checks, plaids and novelty patterns . . . "Sanforized" doeskin for better fit. With breast pocket, button cuffs . . . predominating colours of wine, brown, blue, green and yellow. Sizes 6 to 16. Special, each **2.95**

EATON'S—Boys' Wear, Third Floor

Girl's "Snuggledown" Nightwear

Big Sister and Mother love them . . . so now we have "Snuggledown" gowns and pyjamas for the pig-tail to teen-age set. Soft as bunny-fur, "Snuggledown" will keep all the little girls in your life warm as a Christmas candle come bedtime.

Pyjamas

Ski-type . . . with knit cuffbands, waistbands and ankles. Two-piece style with long sleeves. In peach, blue and yellow. Sizes 10 to 14x. **3.98**

Nightgowns

Styled with Peter Pan collars, elasticized smocking at cuffs and waist. Long sleeves . . . skirt hangs in deep folds. Peach, blue or yellow.

Sizes 2 to 6. Each **2.98**

Sizes 7 to 12. Each **3.98**

EATON'S—Girls' Wear, Second Floor

Cosy Moccasins for Little Feet

A Children's Gift Suggestion

Red or blue leather moccasins with comfortable padded soles and heels. Warm felt linings and fur collars finished with beading on vamps.

Sizes 5 to 10. Pair **3.25** Sizes 11 to 2 collectively. Pair **3.95**

Natural coloured leather moccasins with fleece linings and shearling collars. Padded leather soles and heels. Stitched moccasin vamp.

Sizes 8 to 10. Pair **2.95** Sizes 11 to 2. Pair **3.95**

EATON'S—Slippers, Second Floor

T. EATON Co. BRITISH COLUMBIA LIMITED

2 O'CLOCK SPECIALS

On Sale From 2 to 3 P.M. (If Quantities Last)

Please, No Telephone or Mail Orders

Men's Dress Shirts

Please, No Phone or Mail Orders

- With fused collars, one breast pocket.
- In striped and plain colours.
- Sizes 14 to 17 in the group.

2 o'Clock Special, each **2.59**

EATON'S—Bargain Basement

Men's Handkerchiefs

Please, No Phone or Mail Orders

- White cotton hankies at a special low price.
- In generous 16x16 inch size.
- All have hemstitched edges.

2 o'Clock Special, **8 for 99c**

EATON'S—Bargain Basement

2 O'CLOCK SPECIAL

Women's Nylons

Please, No Phone or Mail Orders

- Seconds of 51-gauge, 30-denier nylons.
- All are full fashioned with dark seams.
- Stretchy tops . . . in sizes 9 to 11.

2 o'Clock Special, pair **79c**

EATON'S—Bargain Basement

Men's Ties

Please, No Phone or Mail Orders

- A wide selection of men's panel ties.
- In smooth rayon fabrics . . . all lined.
- Choose from many patterns and colours.

2 o'Clock Special, each **59c**

EATON'S—Bargain Basement

2 O'CLOCK SPECIAL

Boys' Knee Socks

Please, No Phone or Mail Orders

- Strong cotton ribbed knee socks for boys.
- With elasticized double cuffs.
- In colours of brown, blue and green.
- Sizes 7½ to 10.

2 o'Clock Special, pair **39c**

EATON'S—Socks, Main Floor

Boys' Cowboy Gloves

Please, No Phone or Mail Orders

- Boys' rugged leather cowboy gloves.
- Gauntlet-style cuff with fringed edges.
- Colours of brown or black.
- Sizes for ages 6 to 12.

2 o'Clock Special, pair **1.39**

EATON'S—Gloves, Main Floor

Store Hours: 9 A.M. to 5 P.M. Wed.: 9 A.M. to 1 P.M.

T. EATON Co. BRITISH COLUMBIA LIMITED

To Call EATON'S Dial E 4141

for SAFE, SURE PARCEL POST DELIVERY

wrap it right IN STRONG PAPER!

tie it right WITH STRONG CORD!

address it right CLEARLY, COMPLETELY WITHOUT ABBREVIATIONS, WITH RETURN ADDRESS OUTSIDE AND IN!

mail it right USING CORRECT POSTAGE... IF IN DOUBT HAVE PARCEL WEIGHED!

A REMINDER . . . UNSEALED CHRISTMAS CARDS REQUIRE 2¢ THIS YEAR! (UP TO TWO OUNCES)

CANADA POST OFFICE

Hon. G. Edouard Rinfret, Postmaster-General
W. J. Turnbull, Deputy Postmaster-General

EATON'S

the friendly Christmas Store

Sample Jackets . . . 1/3 Off!

Factory Clearance of Samples Brings You Big Savings in Men's Jackets

- Station-wagon styles, Eisenhower Jackets, Bomber Jackets, Pullovers, Dress and Golf styles
- Tan, blue, grey, fawn, brown, wine and black in the group . . . included are reversible jackets, plaids, plains and two-tones
- Choose windbreaker length or longer hip-length jackets . . . with zipper or button closings
- In cotton gabs, rayon cords, corduroy, sharkskin, rayon, satins, suedine, weather-resistant cotton drills and melton cloth, and wool gabs
- Some with warm, wool-padded, rayon-covered linings, some with rayon-satin linings and others unlined . . . a few with fur collars
- Sizes 36 to 44 in the group

Ordinarily 8.95 to 39.50 Special, each **4.95 to 24.95**

EATON'S—Men's Furnishings, Main Floor

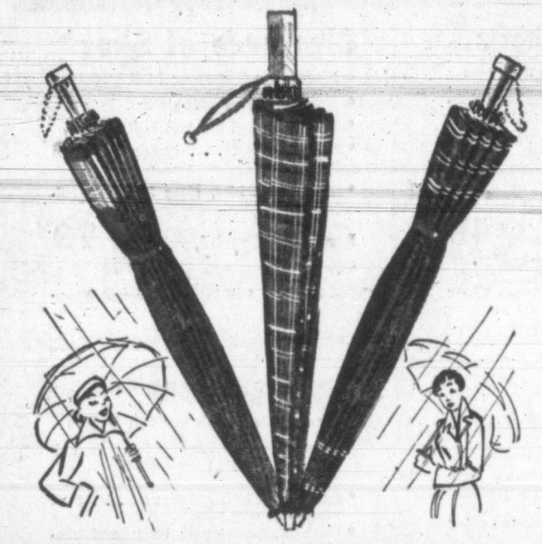

16-Rib Umbrellas

Fine quality imported rayon fabrics . . . in plain colours or with gay borders . . . colours include wine, navy, green, red and brown . . . 16 rib with sturdy metal frames and chromium-plated shaft.

Each **6.95**

EATON'S—Umbrellas, Main Floor

Outstanding Specials On

Skirts and Cardigans

Botany Wool Cardigans

Fashion-wise women check these exciting features . . . AND the exciting price. You'll want several for gifts, too!

- Knit from fine, all-wool Botany yarns
- With ribbed waistband and cuffs
- Double-looped neckline helps prevent stretching
- Wool reinforced shoulders
- Ribbon-backed buttons right to the neck!
- Four shades . . . navy, yellow, kelly green and coral
- Sizes 34 to 38

Special, each **2.99**

Rayon Worsted Flannel Skirts

It looks like wool-worsted! . . . It feels like wool-worsted! . . . But it's a rayon fabric that brings an expensive-looking flannel skirt within the most modest budgets!

- Straight style . . . with front knife pleat
- Crease-resistant, it holds its trim shape longer!
- Side zipper closing
- In grey and navy . . . sizes 12 to 18
- Exclusive to EATON'S in Victoria

Special, each **5.99**

EATON'S—Sportswear, Second Floor

Esmond Cloth Dressing Gowns For Men

- Warm Christmas Wishes for the Man in Your Life
- Give His Favourite . . . the Esmond Cloth Gown

Warm cotton Esmond cloth in shades of wine, blue and brown . . . well styled into dressing gowns that give him the most in comfort. Finished with cord belt and cord trim . . . in sizes small, medium, large and outsize.

Each **7.95**

EATON'S—Men's Clothing Main Floor

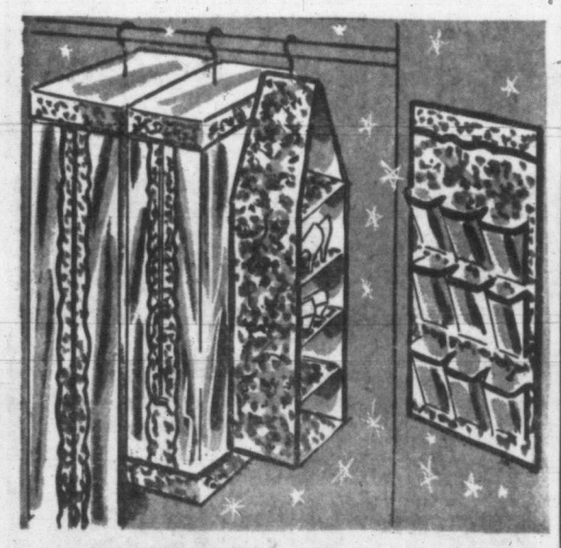

Closet Accessories

Transform your closet with these pretty and practical accessories by Ber-Sar. You'll find them easy to care for . . . and attractive to look at in the "Briar Rose" pattern that comes in a complete set of accessories.

Jumbo Garment Bag . . . for dresses, coats, etc. . . . clear plastic sides with pattern on top and bottom front. 57 inches long with 36-inch zipper. Each **2.98**

Regular Garment Bag . . . for smaller-sized closets, holds coats and dresses . . . 57 inches long with 36-inch zipper . . . about 8 inches wide. Each **2.89**

Regular Suit Bag . . . for sports jackets, shirts and suits. With clear sides and floral top and bottom. Each **2.89**

Evening Dress Bag . . . a necessity for any well-groomed woman . . . holds formals or semi-formal dresses, 66 inches long, 8 inches wide with 36-inch zipper. Each **2.89**

Shoe Bag . . . with 12 pockets of clear plastic on "Briar Rose" background. Each **1.49**

Lingerie Set . . . consists of hose case, glove case and extra case for hankies, ribbons, etc. Set of three **1.39**

Shoe Cabinet . . . with 6 shelves that can be used for a variety of purposes. Walled with "Briar Rose" . . . has hanger for easy storage. Each **3.59**

EATON'S—Notions, Lower Main Floor

Tropicanas At EATON'S

For Christmas Gifting

Those beloved "Tropicana" dresses are here again . . . in a thrilling festive collection for yourself and for gifts! Come in, mail in or phone in . . . but do choose yours now, from EATON'S collection.

- Same low price as before!
- 5 precisely-tailored styles!
- All in washable A.T.C. spun rayon, treated for crease-resistance.
- 8 exciting patterns, in a vast range of colours.
- Sizes 12 to 20, 16½ to 24½, 36 to 44 in the collection.

each **4.98**

EATON'S—Dresses, Second Floor

Visit the

Gift Centre

Saturday, on the Second Floor of the Main Building . . . Plan to stroll around this laden centre and you'll get gift ideas aplenty! There are popular-priced items from departments throughout the store . . . collected into our colourful "Gift Centre" for quick, convenient and easy-on-your-pocketbook gift shopping. Saturday at EATON'S!

EATON'S—Gift Centre, Second Floor, Main Building

"Toughies" Nylon Socks

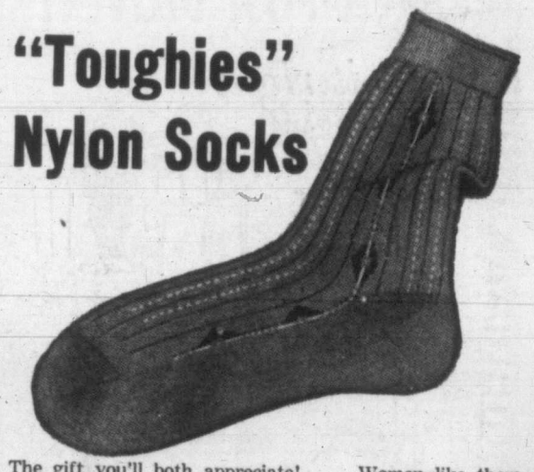

The gift you'll both appreciate! . . . Women like them because "Toughies" are the socks and anklets that almost never need mending, they're colour-fast, wash in seconds and dry in minutes! Men like them because they're of soft spun nylon, unshrinkable . . . giving more foot comfort than they ever dreamed possible. Choose from a wide range of colours and styles. Pair **1.50**

EATON'S—Men's Socks, Main Floor

GLENEATON Oxfords

New arrivals for Christmas shopping . . . semi-brogues, bluchers and balmorals in EATON'S own Gleneaton brand of men's shoes. With calf uppers and leather soles . . . semi-brogues in rich brown . . . other styles in brown and black. Full and half sizes, B, C, D and E . . . 6 to 12 collectively.

EATON Price, pair **16.95**

EATON'S—Men's Shoes, Second Floor

Back of Page--More EATON News

Store Hours: 9 a.m. to 5 p.m.
Wednesday: 9 a.m. to 1 p.m.—Phone E 4141

THE T. EATON Co BRITISH COLUMBIA LIMITED

Christmas Store Services!

For quicker, easier Yuletide shopping! . . . Use these convenient store services! Gift Wrapping — Expert wrapping for small charge. Street Floor Booth.

Parking Lots—Three spacious lots for your use.

Use Bay Credit—Details obtainable in our Credit Department, Fourth Floor.

Christmas Tree Room—For organizations having Christmas parties. Make an appointment in Toyland.

No Phone, C.O.D. or Mail Orders on 9 A.M. and 2 P.M. Specials — One Hour Only or While Quantities Last!

9 to 10 A.M. ONE HOUR SPECIALS

Covered Wire Hangers
Reg. 8 for $1. Strong wire covered in plastic to prevent ripping ..... 8 for 49¢
BAY Notions, Street Floor

Imported Briar Pipes
Choose from a large variety of shapes and sizes in imported French real briar pipes. Just ..... 49¢
BAY Tobaccos, Street Floor

Gothic "Youth" Bras
Reg. $1. Discontinued line of bandeau bras in quality broadcloth. Cordtex model. 30-36, teen, jr., av. Each ..... 69¢
BAY Corsets, Second Floor

Boys' Tweed Longs
Reg. 3.29. Wool and cotton mix with pleated front, zipper closing. Blue, Brown. Size 16 only. Pair 1.99
BAY Boys' Wear, Street Floor

Cuddly Latex Doll
Reg. 2.98. 15-inch life-like baby doll in soft Latex. Washable, with non-toxic vegetable coloring. 50 only! Each 1.99

Console TV. Set
Reg. $465. Console cabinet in glossy walnut finish. 12" screen. ⅓ off! Installation extra. Set $310
BAY Radios, Third Floor

Clearance of Wool
Assorted oddments of quality knitting yarn, suitable for all knitwear. Various types, colors. Oz. ..... 25¢
BAY Wools, Street Floor

Silk, Chiffon Squares
Reg. 1.98. Lovely silk or chiffon squares in colorful plain shades. Each ..... 64¢
BAY Dress Accessories, Street Floor

Outsize Print Dresses
Reg. 3.98. Better quality print in polka dot pattern. Button to waist, cap sleeves. Rose, Pink. 46-52. Each 1.49
BAY Housedresses, Second Floor

Men's Felt Slippers
Everett style slippers in English felt. With plaid uppers, full leather soles, warm lining. 6-11. Pair 1.98
BAY Men's Shoes, Street Floor

Wood Kindergarten Set
Reg. 6.95 set. Strong plywood top table, two sturdy webbing top stools. Paint them yourself for Christmas. Set 3.98
BAY Toys, Third Floor

Values in Housewares
Reg. 1.20. Comb. cake decorator, cookie maker. Each ..... 79¢
Reg. 1.25. Aluminum Dish-pans for just ..... 78¢
Reg. 1.25. Jelly Moulds for Christmas desserts. Each ..... 97¢
Reg. 2.35. Aluminum Collander, 9¾"x4". Each 1.16
Reg. 59c. Plastic Cream and Sugar Set. Set ..... 39¢
Reg. 1.25. 4-Strand Corn Brooms. Each ..... 97¢
BAY Housewares, Third Floor

Colorful Gift Ribbon
Reg. 10c. Brightly colored assortment to choose from. Bunch 5c
BAY Stationery, Street Floor

Silver-Plated Flatware
Long-wearing spoons and forks at a low price. Each ..... 9¢
BAY Silverware, Street Floor

Kiddies' Ski Pyjamas
Closely fitted at wrists and ankles. Blue or Yellow. 2, 4, 6. Pair 1.19
BAY Children's Wear, Second Floor

Sale of Golf Balls
"Forsum" golf balls with liquid centre. Long-driving, long-wearing quality. Limit: 4 per customer. Each ..... 50¢
BAY Sporting Goods, Third Floor

Cotton Tea Towels
Extra large size, extra absorbent tea towels in long-wearing cotton. White with brightly colored border ..... 4 for 97¢
BAY Staples, Street Floor

Fresh Roasted Peanuts
Freshly roasted blanched peanuts, simply delicious! Lb. 37¢
BAY Candies, Street Floor

Classic Wool Sweaters
Round and crew neck styles in all-wool sweaters. 2 per customer.
S.S. Pullover 2.69
Cardigans 3.69

Girls' "Sparkle" Briefs
Novel rayon briefs with silk stitching which gives sparkle effect. Assorted colors. 2, 4, 6. Pair 33¢

Hockey Stick and Puck
Reg. 1.29. Junior size hockey stick and regulation size puck. Stick of select hardwood. Set 69¢
BAY Sporting Goods, Third Floor

24"x24" Sample Squares
200 Sample squares in Monk's cloth and homespun. Re-cover your cushions for Christmas. Approx. 24"x24". Each ..... 33¢
BAY Draperies, Fourth Floor

Men's Quality Sweaters
Reg. 10.50. A gift he'd appreciate. Long-sleeve pullovers. Grey, Red, Green and Fawn. Small, medium and large. Each 5.25
BAY Men's Furnishings, Street Floor

Large Glass Ash Trays
Generous 8" size. Attractively tinted in strong, hard-to-break glass. Amber color only. Each ..... 49¢
BAY Tobaccos, Street Floor

Short-Sleeved Blouses
Subs and slightly shop-worn crepe blouses styled with short sleeves. 12-18. Each 1.49
BAY Sportswear, Second Floor

Girls' Cosy, Pyjamas
Neatly styled, cosy and colorful in soft pastels. 8-14. Pair 2.22
BAY Girls' Wear, Second Floor

2 to 3 P.M. ONE HOUR SPECIALS

Metal Shoe Trees!
Reg. 59c. Women's and men's shoe trees in small, medium and large sizes. Each ..... 29¢
BAY Notions, Street Floor

Sterling Lapel Pins!
Reg. 5.95. ½ Price! Grouse claws mounted in sterling silver! Imported from Scotland! Each 2.98
BAY Jewellery, Street Floor

Elastic Pantie Girdle
Reg. 1.49. One-way-stretch girdle. Rayon jersey crotch . . . no hose supports. Rose. Small, medium, large. Each ..... 69¢
BAY Corsets, Second Floor

Girls' Corduroy Shorts
Quality corduroy, zipper style. Turquoise, Navy, Brown, Red. 8 to 14 years. Pair 1.98
BAY Girls' Wear, Second Floor

Reg. 50c Shuttlecocks
Ideal for practice. Standard size and weight. Limit: 6 to a customer. Each ..... 30¢
BAY Sporting Goods, Third Floor

Reg. 29c Paint Boxes
First quality English paints, complete with brush . . . Easy to use, lots of fun! Box ..... 19¢
BAY Toys, Third Floor

Quality Saxony Wool
3-Ply all-purpose wool low-priced to clear! Ideal for socks, sweaters, all knitted garments. Approx. 1-oz. ball ..... 15¢
BAY Art Needlework, Street Floor

First Quality Skirts
Women's skirts in Rayon, Gabardine, Alpine and Black Satin. Broken size and color range. 14-18. Each 1.69
BAY Sportswear, Second Floor

Reg. 4.98 Rayon Dresses
Floral prints in tailored styles with short sleeves, assorted floral patterns. 12-16. Each 2.49
BAY Housedresses, Second Floor

Men's Lined Gloves!
Special Purchase! First quality Capeskin, slip-on style gloves. Tan. Sizes 8 to 10. Pair 2.69

Reg. 1.50 Flashlights
2-Cell reliable flashlights by a well-known manufacturer. Throws out strong light. Batteries extra. Each $1
BAY Sporting Goods, Third Floor

Wool Auto Rugs!
Reg. 10.95. First quality wool rugs. Plaid designs, mostly Red shades. Approx. 50"x66". Each 7.34
BAY Staples, Street Floor

Safety Razor Blades
Guaranteed, high quality steel blades to fit all standard razors ..... 40 for 39¢

Subs! Sharkskin Shirts
Special Purchase! First sell for 3.98! Tailored, short-sleeve style. Assorted colors. 12-20. Each 2.89
BAY Junior Apparel, Second Floor

Children's Pullovers
Quality Botany wool. Crew neck, long sleeves. Green, Navy, Red and Brown. Long sleeves. 2-6 years. Each 1.88

Men's Wool Work Socks
Reg. 1.10. First quality all-wool socks. Grey. Standard size. Pair ..... 79¢
BAY Men's Furnishings, Street Floor

Washable Latex Dolls
Reg. 2.35. Life-like coloring of non-toxic vegetable dyes. Movable arms, legs and head. Each 1.77

Individual Bud Vases
Special Purchase! Machine-made glass. Assorted colors, gilt trim. Approx. 3" high. Each ..... 19¢
BAY China, Street Floor

Strong Adhesive Tape
A must in every medicine chest! Adhesive tape, 1" by 5 yards. Roll ..... 9¢

Women's Quality Shoes
Pumps and Instep Strap styles in Suede and Leather! High-heel pump in Brown, Black. Sizes 5½ to 9, AAAA-B. Pair 6.29
BAY Women's Shoes, Street Floor

Children's Ankle Socks
Cotton and rayon mixture, patterned in stripes. Assorted colors. 5-8½ ..... 6 for $1
BAY Children's Wear, Second Floor

Boys' Sport Shirts!
Quality doeskin shirts! Cowboy motive, long sleeve. Beige only. Sizes 6 to 16. Each 1.99
BAY Boys' Wear, Street Floor

Kiddies' Magic Slates
No crayons, no chalk, no pencils! Gives the children endless fun! Reg. 69c! ..... 49¢
BAY Toys, Third Floor

Values in Housewares
Hardwood Clothespins. Reg. 35c. 3 dozen to box. Each ..... 18¢
French Fryers. Reg. 2.19. Each 1.46

Pure Glycerine Soap
Kind to your skin and hands . . . delicately scented in Rose, Lilac or Pine ..... 3 for 25¢
BAY Drug Sundries, Street Floor

Weather Stripping
Rubberized. Reg. 5c. 500 ft. only. Ft. ..... 3¢

Mixing Bowls . . . Subs!
Mixmaster. Firsts sell at 4.25. Each 1.74

Artificial Flowers!
½ Price! Reg. price is 29c to 2.98! Straws, silks, velvets and cottons. From ..... 15¢ to 1.49
BAY Dress Accessories, Street Floor

Demonstrator Heaters
Electric models in first-class condition. Some flaws.
4 Reg. 14.50. Each 7.29
6 Reg. 10.25. Each 5.19
3 Reg. 9.95. Each 4.89
BAY Housewares, Third Floor

Rayon Crepe Gowns
A gift she'll treasure! Subs with very minor flaws. Lace trimmed, fully flared skirt. Pastels. Small, medium, large. Each 2.89
BAY Lingerie, Second Floor

Store Hours:
9 a.m. to 5 p.m.
Wednesdays,
9 a.m. to 1 p.m.

DOUGLAS AT FISGARD
Hudson's Bay Company
INCORPORATED 2ND MAY 1670

PHONE E 7111

350 Christmas Gift Suggestions!

Pretty, Practical Gift Suggestions For Mother!

For Mother

G-E Automatic Iron 16.50
Hamilton Beach Beater 28.95
Presto Steam Iron 26.95
G-E Turnover Toaster 9.95
Revere Ware 5.35 to 16.35
Italian Shopping Bags 2.98
BAY Housewares, Third Floor

Thor Ironer 178.95
Lewyt Vacuum Cleaner 149.50
G-E Electric Washer 189.50
Baycrest Radio 269.50
BAY Major Appliances, Third Floor

Royal Albert Cups, Saucers $1
Luncheon Sets 9.95
BAY China, Street Floor

Shower Curtain Sets 15.95
Plate Glass Mirror 19.50
Boudoir Lamps 4.95 to 9.95
BAY Lamps and Draperies, Fourth Floor

Cannon Towels 2.49 to 12.95
Printed Rayon Cloths 3.95
Lace Dinner Cloth 9.95
Linen Bridge Set 3.95
BAY Staples, Street Floor

Platform Rockers $36
Walnut Whatnot 39.50
Hostess Chairs 17.95
Chrome Hostess Wagon 32.50
Chrome Dinette Suite 89.50
Koolfoam Pillows, pair 13.95
BAY Furniture, Fourth Floor

Wool, Rayon Bed Jackets 3.98
Wool Bed Jackets 4.98, 5.95
Shetland Bed Jackets 4.98, 6.95
Shetland Shawls 1.49, 1.98
Wool Bootees 1.50
Floral Bengaline Housecoats 8.95
Tufted Housecoats 6.95
Rayon Jacquard Housecoats 6.95
Floral Satin Housecoats 8.95
Quilted Satin Housecoats 16.95
British Wool Flannel Housecoats 17.95
Tartan Housecoats 17.95
Satin Bed Jackets 4.95, 5.95
Tufted Bed Jackets 2.98
BAY Housedresses, Second Floor

Mother's Helper Diaper Bag 6.50
BAY Children's Wear, Second Floor

Brassieres 1.25 to 3.50
BAY Women's Corsets, Second Floor

Gowns 8.98 to 21.95
Kaybar Slips 2.98, 3.98
Flannelette Gowns 2.98 to 4.98
Harvey Woods Underwear 1.25, 1.50
Nylon Slips 4.98 to 16.95
Scottish Wool Slips 5.98
Wool Undies 3.25 to 5.75
Nylon Panties 1.50 to 3.98
Satin Slips 2.98 and 3.98
Women's Lingerie, Second Floor

English Capeskin Slippers 6.50
Oomphies Slippers 3.95, 7.95
Packard Slippers 4.50
Bridge Slippers 4.75
Evening Shoes 4.95, 16.95
BAY Women's Shoes, Street Floor

Kolinsky Neckpieces (blended) $89 and $119
Canadian Mink Neckpieces, (Wild, Ranch, Mutation) $129 to $350
Russian Squirrel Neckpieces (Natural, Grey and Dyed) $45 to $69
Capes and Jackets, Canadian Squirrel (Dyed) $275 to $450
Canadian Squirrel Coats (Dyed) $550 and $595
BAY Furs, Second Floor

Dainty Blouses 2.98 to 12.95
Cashmere Sweaters 14.95 to 24.95
Lambswool Sweaters 8.95 to 15.95
Imported Sweaters 12.95 to 26.95
Boxy Cardigans 7.95 to 22.95
BAY Sportswear, Second Floor

Hosiery Cases 59¢
Garment Bags 2.98
Hanger Sets 89¢
Blouse Racks 89¢
Chair Covers 98¢
Pinking Shears 2.98, 10.95
Clothes Brush 79¢
Rainboots 1.98
BAY Notions, Street Floor

Dresden Craft Kits 2.29, 4.55
Textile Painting Kits 4.95
Oil Painting Kits 4.95
Satin Cushions 2.98
Sewing Baskets 1.69 to 19.95
BAY Art Needlework, Street Floor

Books—
"The High Calling," Street $3
"Time to Remember," Douglas, $3
"Fox Fire," Anya Seton 3.50
"Local Rag," Cormack 3.25
"Tanya," Kristofferson 3.50
Gift Subscriptions
BAY Books, Street Floor

Silk Squares 1.98
Crepe Blouses 3.98
Leather Handbags 9.95
Umbrellas 2.98 to 10.95
Boxed Hankies 98¢, 1.39
BAY Dress Accessories, Street Floor

Pure Silk Hosiery 2.25
Service Weight Nylons 1.75
White Doeskin Gloves, 2.98, 3.50
French Kid Gloves 5.98
BAY Gloves and Hosiery, Street Floor

Boxed Jewelry Sets 2.75
Pearls (simulated) 1.98 to 9.98
Rhinestone Pins 7.50
Satinore Sets 7.50

Flatware Sets, Community Plate 54.75
Rogers Flatware 53.75
Toast Racks 2.50 to 4.95
Wrist Watches 39.75
Kitchen Clocks 11.95
Bedroom Clocks 7.50 to $20
Electric Clocks 14.50
Mantel Clocks $36, 57.50
BAY Jewelry, Street Floor

Afternoon Dresses 16.95 to $35
Knit Dresses $25 to $45
Winter Coats 39.75 to 59.75
Suits 49.75
Raincoats 22.50
BAY Women's Coats, Suits, Dresses, Second Floor

Sewing Machines, From 99.50 to 249.50
Buttonhole Maker 11.75
Hemstitcher 5.95
Dress Lengths 2.49 to 4.95
BAY Dress Goods, Second Floor

Playing Cards 65¢ to $3
Boxed Stationery $1 to $10
BAY Stationery, Street Floor

Electric Blankets 45.95 to 55.95
Heating Pads 5.49
BAY Drug Sundries, Street Floor

Perfumes 1.10 to $20
Gift Sets 1.50 to $15
Dresser Sets 6.95 to 16.75
Travel Cases 9.50 to $14
Musical Powder Box, 5.95 to 10.50
BAY Toiletries, Street Floor

Useful Gifts That Father Will Appreciate!

For Father

Yardley Gift Sets 2.25 to $10
Gaylord Gift Sets 2.50 to $4
Briar Pipes $2 to 8.50
Ronson Lighters 7.85 to 14.25
Shaving Brushes 1.50 to 13.85
Rolls Razor 9.95
Tobacco Pouches 1.50 to 5.95
Electric Shavers 19.95 to $36
Quality Cigars 2.25 to $5
BAY Drug Sundries, Street Floor

Fountain Pens 1.95 to 18.75
Cameras 3.40 to $80
BAY Stationery, Street Floor

Carving Sets 7.95 to 27.50
Flasks 4.95 to 14.95
Pocket Watches 5.35 to 19.95
Cigarette Cases 9.95
Alarm Clocks 6.95
Mantel Clocks $36 to 57.50

Bedroom Clocks 6.95 to 18.95
Cocktail Shakers 16.95
BAY Silverware, Street Floor

Billfolds 3.50 to 5.50
Key Cases 50¢ to 2.98
BAY Dress Accessories, Street Floor

Churchill Memoirs 6.50
"The Fraser," Hutchison 4.50
"The Wanderer," Waltari 4.50
BAY Books, Street Floor

Plastic Suit Bag 5.50
Hangers 89¢ to 98¢
Clothes Brushes 1.29
BAY Notions, Street Floor

Nylon Briefs, Vests 2.95
Nylon Dress Shirts 7.50
Stetson Hats 8.95 to 10.95
Pure Silk Ties 2.50
Tooke Shirts 4.95

Nylon Half Hose 1.95
Nylon Anklets 1.50
Capeskin Gloves 4.95
All-Wool Cardigans 12.95
Initial Handkerchiefs 50¢ to 75¢
Plain Handkerchiefs 25¢ to $1
Suspenders $1 to $2
Gab. Sport Shirts 4.95 to 8.50
Poplin Pajamas, pair 11.50
BAY Men's Furnishings, Street Floor

Dressing Gowns 13.95 to $25
Slacks 8.95 to $25
Windbreakers 8.95 to $35
Smoking Jackets 18.95 to 32.50
Sport Coats 19.50 to 39.50
Blazers 27.50
BAY Men's Clothing, Street Floor

Padded Sole Opera Slippers 3.98
Romeo or Zipper Slippers 6.50
English Plaid Felt Slippers 2.95
Padded Sole Zipper Slippers 4.95

Patent Leather Evening Shoes 13.95
BAY Men's Shoes, Street Floor

Indian Sweaters 24.50 to 27.50
Peetz Trolling Reels, 9.95 to 23.95
Trolling Rods 12.95
Salmon Nets 7.95
Fly Rods 18.50
Tackle Boxes 8.25
Golf Balls 85¢ to 1.35
Golf Headcovers 1.19
"Airflite" Golf Irons 7.75
"Airflite" Golf Woods 9.75
Gladstone Bags 29.95
BAY Sporting Goods, Third Floor

Liquor Jiggers 3.25
Bar Aprons 1.95
BAY China, Street Floor

G-E Mantel Radio 28.95
GE Mantel Radio 38.95
BAY Radios, Third Floor

Electric Drill Kit 31.75
Saw, 7" Blade 66.50
Sander and Polisher 22.95
Large 38.95
¼" Electric Drill 27.95
½" Electric Drill 39.95
High Speed Drill 19.75
Carpenter's Brace 2.79
Wood Worker's Vise 3.49
Rapier 9" Plane 3.50
BAY Housewares, Third Floor

Foam Rubber Pillow 12.95
BAY Staples, Street Floor

Lamps 3.95 to 5.95
BAY Lamps, Fourth Floor

Chair and Ottoman 99.50
Cogswell Chair, Ottoman 42.50
Pedestal Smoker 10.95
Card Tables 9.75
Walnut Kneehole Desks 49.50
Walnut Bookcase $45
BAY Furniture, Fourth Floor

Gift Suggestions For Little or Big Sister!

For Sister

"Speedy" Bicycles $45
C.C.M. Figure Skates 17.50
Badminton Racquet 6.50
Roller Skates 5.98
Cosmetic Case 19.50
Twin Sets 49.95
BAY Sporting Goods, Third Floor

Baby Skin Doll 5.50
Telephones 1.19
Dishes 1.59
Plastic Wash Sets 1.19
Stoves 1.89
Dolls' Furniture 1.19
Teddy Bear 2.75
Carriage 17.50
Piano 2.50
Cash Register 2.29
BAY Toys, Third Floor

Panties 49¢, 79¢
Nighties, with doll nightie 2.98
Dressing Gowns 3.50, 4.98
Pullovers (wool) 3.98
Cardigans 4.98
BAY Children's Wear, Second Floor

Pajama Bags 5.98 to 12.98
BAY Lingerie, Second Floor

Italian Hat Box 5.98 to 9.98
BAY Millinery, Second Floor

Children's Honey Bugs 4.25
Felt Slippers 1.95
BAY Children's Shoes, Second Floor

Mouton Lamb Jacket (Processed Lamb) $149
Muskrat Flank Jacket (Dyed N.A. Flank) $249
Muskrat Shortie (Dyed N.A. Backs) $398
Muskrat Shortie (Dyed N.A. Flank) $325
Chinese Kidskin Jacket $269
Muskrat Coats (Dyed N.A. Backs) $398
BAY Furs, Second Floor

Scuffies 69¢
Aprons 89¢ to 98¢
Skirt Racks 1.59
Skirt Marker $1
Covered Hangers 1.49
Comb, set of 3 29¢
"Rain Dears" 2.95
BAY Notions, Street Floor

Nylon Tricot Blouses, 3.98 to 9.95
Batiste Blouses 5.95 to 12.95
Evening Sweaters 6.95 to 12.95
Evening Bras 6.95 to 10.95
Fancy Blouse Tops, 7.95 to 15.95
Ballerina Length Skirts 9.95 to 15.95
BAY Sportswear, Second Floor

Novelty Sweaters 5.95 to 8.95
St. Michael's Sweaters 5.95 to 7.95
Teena Page Dresses 9.95 to 17.95
Skirts 3.98 to 17.95
Skating Skirts, Sweaters, Jackets, 5.95 to 10.95
BAY Junior Apparel, Second Floor

Dresden Craft Kits 2.29 to 4.55
Textile Painting Kits 4.95
Oil Painting Kits 4.95
Satin Cushions 2.98
Sewing Baskets 1.98 to 19.95
BAY Art Needlework, Street Floor

Nancy Drew Mystery $1
Just Mary Stories 1.25
BAY Books, Street Floor

Nylon Blouses 2.98
Wallets 69¢ to 1.29
Change Purses 19¢ to 2.49
Umbrellas 2.98
Handkerchiefs 59¢ to 98¢
Belt and Purse Set 3.95
BAY Dress Accessories, Street Floor

Nylons, Novelty Heels 1.95
Embroidered Gloves 1.95
Fireside Socks 1.95
Angora Beret Set 3.98
Woolen Gloves $1
Mitts, Scarf Set 2.25
Rhinestone Necklace 3.98, 6.95
Earrings, Necklace 98¢, $1
Compacts 1.98, 9.95
Wrist Watch 10.95
BAY Jewelry, Street Floor

Dress Length, yard 2.49 to 4.95
Sewing Machine 99.50 to 249.50
BAY Dress Goods, Second Floor

Diary 85¢ to $3
Photo Album 75¢ to 4.50
Bay Stationery, Street Floor

Bubble Bath 69¢ to 1.50
Novelty Soap 25¢ to 1.50
Chocolates 85¢ to 3.65
Hair Brushes $1 to 9.50
BAY Toiletries, Street Floor

Bedspreads 9.95, 19.95
BAY Staples, Street Floor

Reversible Rugs 12.50
Pin-Up Lamp 3.95, 4.95
Pictures 2.95
Loopa Twist Rugs 5.95, 14.50
BAY Draperies and Rugs, Fourth Floor

Traveling Iron with Case 9.95
Electric Curling Iron 3.50
Bathroom Scale 8.95
BAY Housewares, Third Floor

Beverage Sets 4.95
Bud Vases, pair 69¢
BAY China, Street Floor

Wide Selection Of Gift Items For Brother!

For Brother

Candy 50¢ to 2.39
Chocolates 85¢ to 3.65
BAY Candies, Street Floor

Shaving Supplies 69¢ to $10
Military Brushes 3.95 to 10.75
Novelty Soap 25¢ to 1.50
BAY Drug Sundries, Street Floor

Viewmaster 2.95
Typewriter 74.50 to 99.50
BAY Stationery, Street Floor

Flasks 4.95
Wrist Watches 22.50
Cigarette Case 2.95
BAY Jewelry, Street Floor

Wallets 1.98 to $7
BAY Leather Goods, Street Floor

BOOKS
"Rudolph the Red-Nosed Reindeer" 89¢
"Dale of the Mounted" 1.25
Hardy Boys' Series $1
BAY Books, Street Floor

Pant Hangers 25¢
Bowling Shoe Bag 2.29
BAY Notions, Street Floor

Little Boys' Shirts 1.98
Sweater and Pants 3.98
Jackets 3.39
Ski Pajamas 3.98
Pajamas, Flette 3.98
Viyella Shirts 3.98
Viyella Shorts 2.98
BAY Children's Wear, Second Floor

Windsor Collar Shirt 4.95
Plaid Scarves 3.95
Leather Belts $2
Nylon Diamond Hose 1.95

Wool Pullover 7.95
Bordered Handkerchiefs, 25¢ to 50¢
Sport Shirts 3.95
Broadcloth Pajamas 5.95
Key Chains 2.50
BAY Men's Furnishings, Street Floor

Set of 6 Beer Mugs 6.50
BAY China, Street Floor

G-E Mantel Radio 23.95
Record Albums 4.95
BAY Radios, Third Floor

Electrical Pencil Set 3.50
Wood-Burning Set 7.50
Electric Scroll Saw 9.45
BAY Housewares, Third Floor

Everett Padded-Sole Slippers 3.98
Boys' Zipper Slippers 3.98
BAY Men's Shoes, Street Floor

Wool Auto Rug 10.95
BAY Staples, Street Floor

Bronze Horse Lamp 7.95
BAY LAMPS, Fourth Floor

Roy Roger Gun 1.98
Wagon 9.95
Tool Set 3.50
Meccano 1.50 to $115
HBC Truck 1.99
Tractor and Trailer 2.69
Wind-Up Train 8.99
Service Station 7.95
Cuddly Dog 2.50
Panda 2.98
BAY Toys, Third Floor

Scout Knives 59¢
Hunting Knives 2.69
Ray-O-Vac Flashlight 2.35

"Speedy" Bicycle $45
Light and Generator 5.95
Bicycle Pump $1
Bicycle Horn $1
Bicycle Bells $1
Rugby Balls 4.98
Bicycle Cyclometer 1.29
Basketballs 2.50
Ice Skates 9.95
Hockey Sticks 98¢
Roller Skates 5.98
BAY Sporting Goods, Third Floor

Sweaters 2.95 to 7.50
Sport Shirts 2.25 to 3.50
Pajamas 2.29 to 3.25
Bomber Jackets 10.95 to 11.95
Socks 29¢ to 1.10
Parkas 10.95
BAY Boys' Wear, Street Floor

A Handy Bay Budget Account Makes Christmas Shopping Easy

"The Bay"—The Store Santa Believes In

Suedene Handbags

For her! A first-quality, English-made handbag, a gift she's sure to appreciate. Choose from four styles.

1.98 Each

Reg. 3.95. Manufacturer's clearance of well-made, attractively finished handbags in soft, long-wearing suedene. Delight her with one in your choice of four smart styles, in ever-popular, ever-versatile shades of Black and Navy. Save at this low price!

BAY Handbags, Street Floor

Additional Gift Items

Leather Handbags	9.95
Plastic Handbags	3.95
Handy Wallets	69¢
Lace Hankies	98¢
Boxed Hankies	98¢
Silk Squares	1.98
Tartan Scarves	1.50 and 1.98
Quality Blouses	3.98
Umbrellas	3.95

BAY Dress Accessories, Street Floor

Give Kodak Cameras

Puzzled about Christmas gifts! Remember that everyone loves to take pictures. Give your family or friends a quality Kodak camera. You're sure to please!

Baby Brownies	3.35	Kodak Duaflex 11	$18
Brownie Hawkeye	6.75	Kodak Duaflex f8	27.75
Brownie Flash Model	8.50	Kodak Tourist	27.75 to $80
Brownie Target 620	9.25	Kodak Pony 828	38.50
Brownie Target 616	10.50	Kodak Pony 135	44.25
Brownie Reflex	$15		

Dainty Boxed Stationery

A lovely gift! Fine quality stationery, attractively boxed in gift packages to please every taste. White or soft pastel tints. From ..... 50¢ to $10

Fountain Pens!

Famous name fountain pens or pen and pencil sets make an ideal Christmas gift!

Sheaffer Pens	1.95 to 20.75
Parker Pens	5.95 to 18.75
Waterman Pens	3.75 to 14.50
Sheaffer Sets	3.90 to $44
Parker Sets	10.20 to 28.50
Waterman Sets	$9 to $35

Wide Selection Playing Cards

Give card playing friends a gift they'll enjoy! Popular brands, smartly boxed.

Single Decks	59¢ to 1.50
Double Decks	1.25 to $3

View-Master Sets

Delight the kiddies with a Viewmaster and lifelike reels of cartoon characters, cowboy stars, and others.

Viewmaster	2.95
Reels, each	50¢

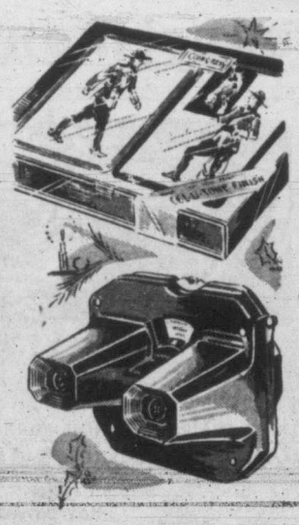

BAY Stationery, Street Floor

Scrap Books - Diaries - Photo Albums

Any one of these books makes a useful, attractive gift. Leather and imitation leather covers.

Scrap Books, from	15¢ to $12
Diaries, from	$1 to 2.50
Photo Albums	25¢ to 5.50

Gaylord Gift Sets For Men

2.50

For him! Set of spicy, refreshing after shave lotion and talcum powder in ornamental glass bottles. Come in attractive gift boxes.
Other sets from ..... 2.75 to $4

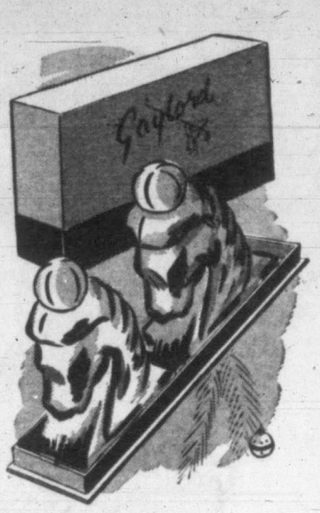

Yardley Sets

Famous Yardley brand gift sets for men, with shaving cream, after shave lotion. Set 2.25
Other sets from ..... 2.75 to $10

'Heat-Eze' Pads

A warming gift suggestion. Heating pads with 3-heat switch, washable cover. In Rose or Green.
Each 5.49

BAY Toiletries, Street Floor

Handy Hobar Skirt Racks

2.95

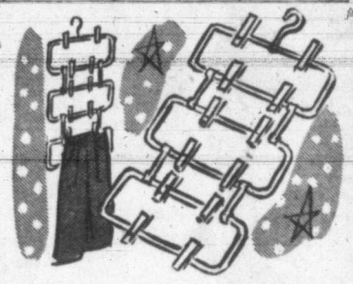

Practical gift suggestion! Keep skirts neat and trim with a new skirt rack. Swivel hook and plastic pins. Hang it anywhere!

Folding Hangars

- **Folding, Compact, Convenient**
- **Ideal Gift For Travelling**

For traveling folk! Neatly folding hangers in compact case with attractive plaid cover. Makes a welcome gift. Each ..... 89¢

More Gift Suggestions

Pinking Shears, pair	3.98
Drizzle Boots, pair	2.95
Skirt Racks, each	1.59
Shoe Bags, each	1.49
Hosiery Cases, each	59¢
Plastic Raincoats, each	2.98
Kiddies' Barrett Sets, each	25¢ and 29¢

BAY Notions, Street Floor

Christmas Chocolates

85¢ lb.

Delicious assortment of smooth French creams, sugary bon-bons, and toothsome jelly squares, specially gift boxed for the Bay.

Christmas Candy Canes

- **For the Children!**

Make the kiddies' eyes light up! Hang candy canes on the tree! Delicious to eat, too. Come in boxes of six canes.
2 boxes for ..... 59¢

English Toffee

Everyone loves flavorful, butter-smooth English toffee. So give colorful wrapped toffees.
Tin ..... 39¢

BAY Candies, Street Floor

De Raymond Fragrances Half-Price!

Sparkling fragrance for half price and even less! Heady perfumes and refreshing colognes for gift giving by a famous manufacturer, in a timely clearance.

Colognes. Reg. 60c to 1.75. Now	29¢ to 69¢
Perfumes. Reg. $3 to 14.50. Now	69¢ to 2.39

Imported Dresser Sets

Beautiful gift dresser sets in metal with enamel finish. Full size comb, nylon bristle brush, plate glass mirror ..... 6.95 to 16.75

Coty Perfume Bells

Adorable purse flacon of Coty scent In a tinkly bell. Each 2.50

Fragrant Bath Bubbles

Gift boxes of twenty envelopes. Ass't floral scents. Box ..... 79¢

BAY Toiletries, Street Floor

Please Carry Small Parcels . . . We'll Gladly Deliver the Large Ones

Christmas Gifts For You And Your Family

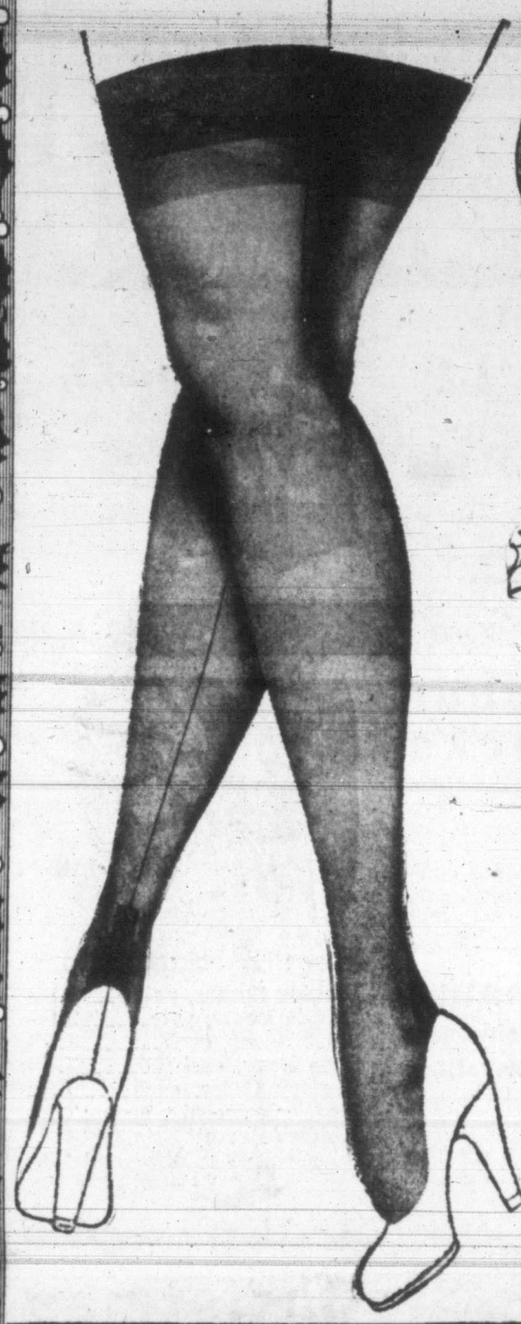

Sheer Gifts! 51-Gauge Nylons

Regular 1.75. Exquisitely sheer 51-gauge, 15-denier nylons by Brettes of England. Give several pairs.

1.49 Pair

Complete your gift list with these self pencil-seam hose. Flattering panel heel. Colors are Romance Taupe, Sweet Beige and Moonlight Grey. 8½ to 11 in three lengths.

Harvey Wood Gift Nylons

Extra fine quality hose. All full fashioned. 8½ to 11 in short, medium and tall. Opal Taupe, Beige Diamond and Pearl Grey. Pr. **$2**

Loafer Socks For Men!

Help Father to relax with a pair of gift loafers. Foam rubber soles on these. Made by Grandmere. Green, Blue and other colors. Sizes 11 and 12. Pr. **2.98**

Reg. 1.95 Gift Gloves For 'Her'

Soft Angora charmingly embroidered in dainty pattern. Wonderful for all ages. White, Pink, Blue, Yellow, Red. Small, medium, large. Pr. **1.77**

BAY Gloves and Hosiery, Street Floor

Attractively-Boxed Dress Crepe

Special **4.95**

4-yard Lengths
Plain or Prints

If "she" sews, give a gift to be treasured. Fine-quality dress crepes, plain or printed. Quality materials in generous 38" width and colors to please the most particular women. A fine weight to drape easily. Buy several lengths Saturday!

Colorful Cotton Percale!

- **Cello Wrapped**
- **4-Yard Lengths**

An easy-to-choose gift for Mother! Gay and colorful cotton prints in 4-yard lengths. Smartly Cello-wrapped. Check the price again! It's a thrift gift! **2.49**

BAY Dress Goods, Second Floor

Party Glamour Dresses

For Teeners and Juniors! Exciting, full-skirted party dresses. Taffeta, velveteen, corduroy, brocade and wool jersey. 9-15, 10-16 **9.95 to 17.95**

Gay Dance Dresses! For a Sophisticate!

Junior figure dresses. Taffeta, satin ticatina, crepe, velvet and bengaline. 1 and 2-piece styles. 9-17 **15.95 to $35**

Beautiful Ballerina Formal Gowns

Beautiful fabrics from net to velvet; strapless, stole or cape designs. 9-17 **$25 to $45**

BAY Junior Apparel, Second Floor

Specially Purchased! 3-4-5-Strand Pearls!

Simulated

Special 1.98

First quality creamy pearls in three, four or five strands. Attractive Rhinestone clasp. A dainty thrift-priced gift she'll wear for many seasons!

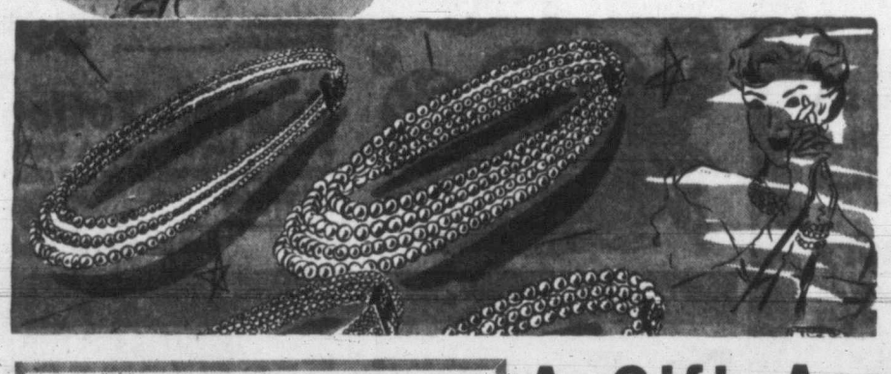

No more gift problems! Pearls for mother, sister, aunts and cousins. They'll all welcome a three, four or five-strand set of creamy pearls, to wear with everything.

BAY Jewellery, Street Floor

Give A Skating Costume!

Brief, Brief Skirts! Sizes 12 to 18. Good color choice. From **4.98 to 9.95**

Botany Wool Sweaters! 100% wool. Long sleeves. 14 to 20 **3.98 to 9.95**

Smart New Jackets Batwing or hip jackets, belted. From **5.95 to 15.95**

Classic and Novelty Vests Wool or corduroy. 12 to 18. From **3.98 to 11.95**

Street-Length Skirts Assorted fabrics and colors. 10 to 18 **4.98 to 10.95**

BAY Sportswear, Second Floor

Gift Suggestions of Lasting Beauty

For the particular people on your list, give lasting gifts from the BAY. Gifts for the home or personal use.

- **1847 Rogers Silverplate**
- **Community Silverplate**
- **Wallace Sterling**
- **International Sterling**

Clocks **8.95** 4-piece Tea Set **67.50**
Box Jewellery, set, **2.75** Mantel Clocks **27.95**

A Gift Assortment Of Holloware

- **Honey Jars**
- **Dessert Sets**
- **Cake Plates**
- **Bread Trays**
- **Cheese and Cracker Dish**
- **Cream and Sugar**

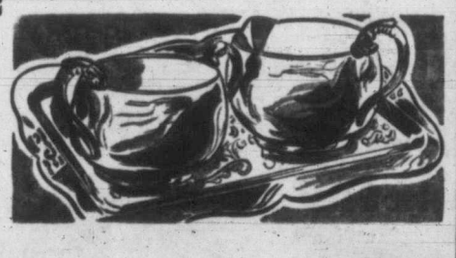

Heavy silver plate on a copper base. Wonderful gifts that will gleam and shine on Christmas tables. All first quality and priced to suit your budget. Only 60 pieces, so be here early for your choice. **2.49 to 5.95**

BAY Silverware, Street Floor

Delightful Gift Suggestions!

Junior Coats In smart new styles. Sizes 9 to 17 **28.95 to $55**

All-Wool Sweaters
S.S., P.O. **2.98 to 6.95**
L.S., P.O. **3.98 to 7.95**
Cardigan **3.98 to 8.95**

Blouses Crepes, nylon, S.S. or L.S. **2.98 to 4.98**

Raincoats A practical gift. Navy trench style, 12 to 20 **24.95**
Others at **18.95 to $45**

BAY Junior Apparel, Second Floor

The Handy BAY Budget Account Makes Christmas Shopping Easy!

"The Bay"—The Store Santa Believes In

Hundreds of Gift Sweaters for 'Her'

3.98 to 26.95

Beautiful sweater gifts in botany, lambswool, cashmere and Italian angora, cashmere finish botany, wool mix and nylon knit. Festive colors in interesting plain and fancy patterns. A wide selection of sizes, too—from 14 to 20 and 38 to 44. A group of distinctive styles.

Check These "Popular" Makes

Pringle, Wolsey, Grandmere, Helen Harper, Braemar, Glenmac, Lyle and Scott, Aurora, Dupont, Spagnoli, St. Michael, Innes, Henderson, etc.

Gay Separates For Christmas!

Glitter and glamor for holiday festivities. Skirts in ballerina and floor lengths. Tops are sleeveless, short sleeve or three-quarter sleeve. Scoop or V neckline. Bra tops. 12 to 20.

Shirts ..... **5.95 to 15.95**
Tops ..... **4.98 to 15.95**

Nylon Tricot Blouse

She'll welcome a dainty nylon blouse with Peter Pan collar, jewel neckline or lace jabot! White, Pink, Blue. 12 to 18 ..... **3.98**

Gift Blouses
Alluracel, tissue faille, sheers, nylon tricot. 14 to 44 ..... **3.98 to 12.95**

Evening Blouses
Delightful selection for cocktails or evening ..... **5.95 to 16.95**

BAY Sportswear, Second Floor

9 A.M. Special! Saturday

Personal Shopping Only

Sale! Coats and Suits, 30 Pcs.

Reduced from higher priced lines. Casual and dressy styles in assorted colors and fabrics. Broken sizes and colors—12 to 18 ..... **$15**

BAY Women's Coats, Second Floor

Women's Fall Coats Low Priced

$29

Some of these are reduced from higher-priced lines . . . . Others specially purchased to save you dollars!

You'll be pleased with fabrics in these budget-priced coats, in tweeds, velours, polo cloth. Both casual and dressy styles in the group. Shades of Green, Brown, Wine, Black and Grey. Shop early for this value! Sizes from 12 to 20.

BAY Women's Coats, Second Floor

Dyed Canadian Squirrel Cape

$279

- **Lasting Quality and Beauty**
- **Attractively Priced for Christmas Giving**

For the "special" woman on your gift list, a beautiful bolero-type cape . . . artfully designed of luxurious looking Canadian squirrel. Skins are skilfully worked in a circular design with short rounded fronts. Cape styled with small collar to be worn charmingly over suits or dresses for afternoon or evening. Dyed in rich shades of wild mink or black tulip. Buy this gift that she'll be thrilled to receive!

Pay $95 down and $17 monthly including carrying charge and sales tax.

Russian Squirrel Neckpiece

(Dyed)

An exciting gift of fur, priced to suit your Christmas Budget. Set of 4 skins **$28**

An exceptional gift . . . a wonderful surprise for mother or daughter this Christmas. Four beautifully matched pelts, deeply furred with a definite look of luxury. Dyed in a flattering shade of either medium or dark brown. Remember, BAY furs are reliable!

BAY Furs, Second Floor

9 A.M. Special Saturday!

Personal Shopping Only

Women's Dress Clearance

Regular 10.95 to 15.95. Assorted dressy and tailored styles in crepes, taffetas, faille, etc. Broken color range in sizes 12 to 18 collectively **$5**

BAY Women's Dresses, Second Floor

A Budget Dress For Christmas

$15

Crepes, taffetas and wools in sizes

12 to 20 . . . and half sizes, too!

A price that won't cut too deeply into your Christmas budget . . . a dress you'll wear so many places this Christmas. Trim, tailored styles or charming dressy designs. Included are new cocktail styles. Exciting glamor trims and gay colors for parties ahead.

BAY Women's Dresses, Second Floor

Please Carry Small Parcels . . . We'll Gladly Deliver the Large Ones

Christmas Gifts For You And Your Family

Flattering, Dainty Rayon Crepe Slips

2.98 Each

- **Wonderful Gift for Mother or Sister**
- **Pastel Shades in White, Pink and Blue**

Beautifully cut . . . three popular styles . . . trimmed with fragile net or frothy rayon lace . . . Dainty enough to be considered a luxury fashion . . . wonderful gifts to buy now for Christmas . . . So easy to care for . . . so long-wearing that they are real lingerie value. Sizes 32 to 42.

Rayon Crepe Gowns!

Special Purchase! Perfect solution to the gift-giving problem! Dainty gowns trimmed with lace or delicate nylon net . . . wide shoulder straps . . . full-cut skirt. Pink and Blue. Sizes 32 to 38. Each ---- **3.98**

White Nylon Tricot Slips

The underlying fashion for Holiday Wear! Dainty yet durable . . . figure-flattering slips cut for perfect fit! Trimmed with nylon net and lace at hem and bodice. Sizes 32 to 40. Special purchase, each **4.98**

Pink and Blue Nylon Gowns!

Special Purchase! Nylon tricot gowns trimmed at bodice with nylon net or nylon lace. 32-40. Each **6.98**

Wool, Cotton Combinations

Special Purchase! 50% wool and cotton combinations. Knee-length . . . strap shoulder or short-sleeve style. Pair ---- **4.27**

Rayon Crepe, Satin Panties

Crepe panties . . . leg trimmed with wide band of imported lace. Pink, Blue, White, S., M., L. Pair ---- **1.88**

Spec. Purchase Wool Snuggies

Special Purchase! Would regularly sell for 1.79! . . . Warmth without weight! Pink only . . . S., M., L. Pair ---- **1.47**

BAY Lingerie, Second Floor

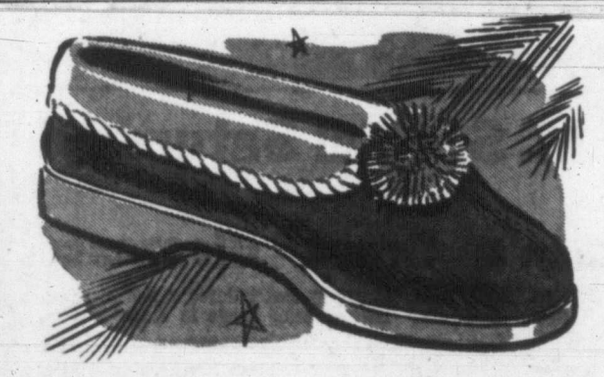

Women's English Felt Slippers! Gay Colors

Pair 3.25

Warm wool felt slippers with rolled collars, felt uppers and leather soles . . . gay colors of Rose, Fawn, Royal Blue. Sizes 4 to 8.

Quality Slippers
Embroidered point and velvet . . . leather soles, wedge heels, open toe. 4 to 9. Pair ---- **4.25**

Oomphies Slippers
Brocades, with leather sole, wedge heel, sling back. Black, White. 4 to 9. Pr. **5.95**

Honeybug Slippers
Mule style, sling heel, plush uppers, fur trim. Blue, Red, White. 4 to 9. Pair ---- **4.50**

Brocade Slippers
Oomphies. Brocade upper, open toe, sling heel. Mule style, leather soles. 4½ to 8½. Pair ---- **4.95**

Capeskin Slippers!
Moccasin style, shearling trim, vamp design, leather soles. Assorted colors. Pair ---- **6.50**

Satin Slippers
By Oomphies. *Satin uppers, open toe, sling heel. Mule style. Black, Red, Blue. 4½ to 8½. Pair ---- **3.95**
*Rayon.

Wedge Heel Slipper
Leather uppers, padded leather soles, wedge heel, closed toe. Black, Wine, Blue. 4½ to 9½. Pair ---- **4.95**

Felt Slippers, pair 4.50

BAY Women's Shoes, Street Floor

Christmas Surprise! Housecoats!

Authentic Tartan Robes! Special Purchase! Housecoats . . . in authentic Tartans! . . . Colorful . . . warm Buchanan, King George, Royal Stewart, Stewart of Bute and the Royal Canadian Air Force! Wrap or zipper styles. Sizes 14 to 20. Each ---- **13.95**

Quilted Satin Housecoats

- **Rayon Lining**
- **Sizes 14 - 20**

Ideal for gifting! Heavy quality quilted satin . . . wrap style . . . long sleeves, tie at waist! Blue, Turquoise, Rose, Wine. Each ---- **13.95**

Gothic Brassieres!

1.49

Special purchase! Clearance of rayon satin and nylon, nylon taffeta, marquisette bras! Broken sizes 32 to 40. A, B and C collectively. Reg. 1.98 to 2.95.

Lastex Pantie-Girdles, Girdles

Special Purchase! Perfects would sell from 2.95 and 3.50. Treco, rayon crotch, 4 hose supports. Discontinued styles. Slight flaws. S., M., L. Each ---- **1.99**

Two-Way Stretch . . . Pantie Girdles

Special Purchase! Perfects regularly sell from 2.95 to $10. Subs. Girdles and pantie girdles. Assorted colors, broken size range. S., M., L. collectively. Each ---- **3.98**

Girdles - Discontinued Lines

Special purchase! Manufacturer's clearance! Zipper, side-hook and pull-on styles. Broken sizes 26 to 36. For average or full hip figures. Each ---- **3.98**

Special Purchase! Corselettes

Would regularly sell at 10.50 to $14! Lightly boned brocade and rayon satin. 34 to 44 broken size range. Each ---- **6.95**

BAY Corsets, Second Floor

Quality Housecoats!

Special Purchase! Would regularly sell at 10.95! She'll love a gay housecoat in quality Jacquard or Bengaline! . . . Cosy, comfortable wrap-around or zippered styles . . . washable, wearable colors! Cerise, Green, Blue or Black! Sizes 12 to 20. Each ---- **6.95**

BAY Housedresses, Second Floor

A Handy Bay Budget Account Makes Christmas Shopping Easy!

"The Bay"—The Store Santa Believes In

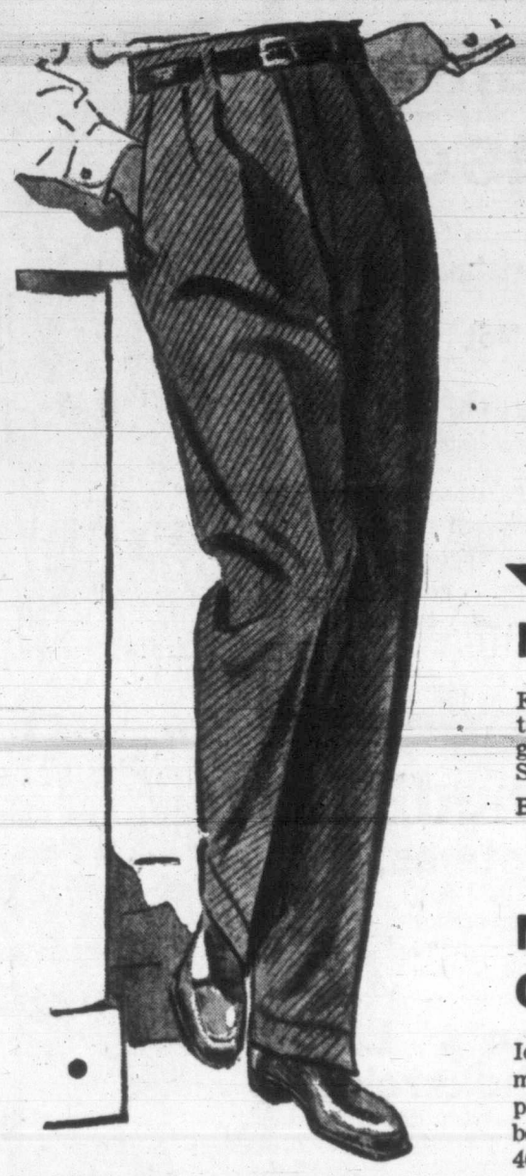

Men's Slacks!

First Quality Wool and Rayon Gabardine Slacks

9.98 Pair

Shop early for best selection on this Special Purchase!

- **Specially Purchased! Sizes 30 to 44!**
- **Crease-resistant . . . Well tailored!**

First quality . . . Men's and young men's slacks with pleats . . . zipper closing and drop loops . . . Your choice of brown, grey, beige and teal! Wonderful for those more "informal" Christmas occasions! And they're made to give you long years of wear!

BAY Men's Clothing, Street Floor

Men's Windbreakers

First-quality leather! Knit trim or self trim! Two tones: Blue and grey . . . wine and grey! Size range 36 to 46. Each **22.50**

Black and Brown, $25

First-Quality Dressing Gowns!

All Wool, Flannel . . . Rayon . . . Wrap-Around Styles and Shawl Collars!

18.95

Wonderful Christmas present for Dad . . . Warm, smart robes in plain, stripes, checks and plaids! Small, medium, large and outsize.

Others ..... 13.95 to $25

Smoking Jackets, corduroy and velvet . . . priced from ..... 27.50 to 32.50

Men's Windbreakers Quality Gabardine!

Ideal Christmas gift for sports-minded men! Comes with zipper front and slash pockets! Choose one in either beige or grey, in sizes 36 to 46. Each **12.95**

BAY Men's Clothing, Street Floor

Girls' Cardigans 100% Quality Wool

Each **5.95**

Christmas Day surprise . . . a warm sweater in shades she'll love to wear!

For the young miss from 7 to 14 years! Made in England . . . soft, smart little sweaters with long sleeves, button front! Choose one in grey, green, sky blue, yellow and white.

Matching Pullovers!

Make it a matched set for Christmas! Choose a pullover in the same shade as the cardigan. 100% all wool. Sizes 8 to 14 years. Each **5.95**

Matching Sweaters!

All-nylon cardigans and short-sleeved pullovers in gaily assorted colors! Practical Christmas gifts for the 8 to 14 years.

Cardigans, each ..... **4.25** **Matching Pullovers,** each **3.25**

Gift Suggestions

Girls' Bathrobes!

In warm, first-quality chenille . . . Just like Mother's, in wrap-around style! Yellow, white, red, blue. 7-14. Each **4.98**

Eiderdown Robes!

Practical robes of first-quality eiderdown cloth . . . wrap-around style, assorted shades. Sizes 7 to 14. Each **5.95**

Girls' Lingerie!

Silk Panties 8 to 14 years. Pair ..... **49¢**

Silk Panties 8 to 14 years. Pair ..... **59¢**

Silk Panties 8 to 14 years. Pair ..... **79¢**

Silk Slips 8 to 14 years. Each **1.98**

BAY Girls' Wear, Second Floor

Boys' Shirts In Viyella

4.98

A gift to delight little boys! Kitten-soft, washable Viyella shirts with long sleeves, grown-up Arrow collar. Choose from several popular tartans. Kiddies will love them. Sizes 2, 4 and 6.

Boys' Gauntlets

Wonderful gift for the small boy! Styled with large cuff; in fine quality leather and warmly lined. Just think how proud of them he'd be! Small, medium, large. Pair **1.98**

Babies' Cuddly Toys

Christmas comes to the cradle crowd with one of our adorable toy dogs, bunnies, baby chicks, and many others. Give your baby a gift he can squeeze just as much as he pleases. Each ..... **98¢ 1.49 and 2.49**

Polo Shirt and Book

Here's a novel gift combination! Kiddies' interlock cotton polo shirts with crew neck and short sleeves plus a fascinating "Wonder" story book, attractively boxed. Shirts in assorted colors. 2, 4, 6. Box **2.98**

Children's Knee Hose

Practical gift for all children! Long wearing, mercerized cotton socks, three-quarter length, with elasticized top. Warm for wear in frosty weather. In navy, maroon or brown shades. 6-8½. Pair ..... **46¢**

Children's T-Shirts

Comfortable wear for active youngsters. Quality interlock cotton styled with crew neck and short sleeves. Appealing, brightly striped patterns in assorted colors. Sizes 2, 4, 6. Each ..... **49¢**

Girls' Cotton Briefs

Warmly woven cotton briefs with double gusset, practical elasticized leg and waistband. Designed for extra warmth and extra hard wear. Pre-Christmas Special with mothers in mind. 2, 4, 6. Pair ..... **49¢**

BAY Children's Wear, Second Floor

Please Carry Small Parcels—We'll Gladly Deliver The Large Ones

Christmas Gifts For You And Your Family

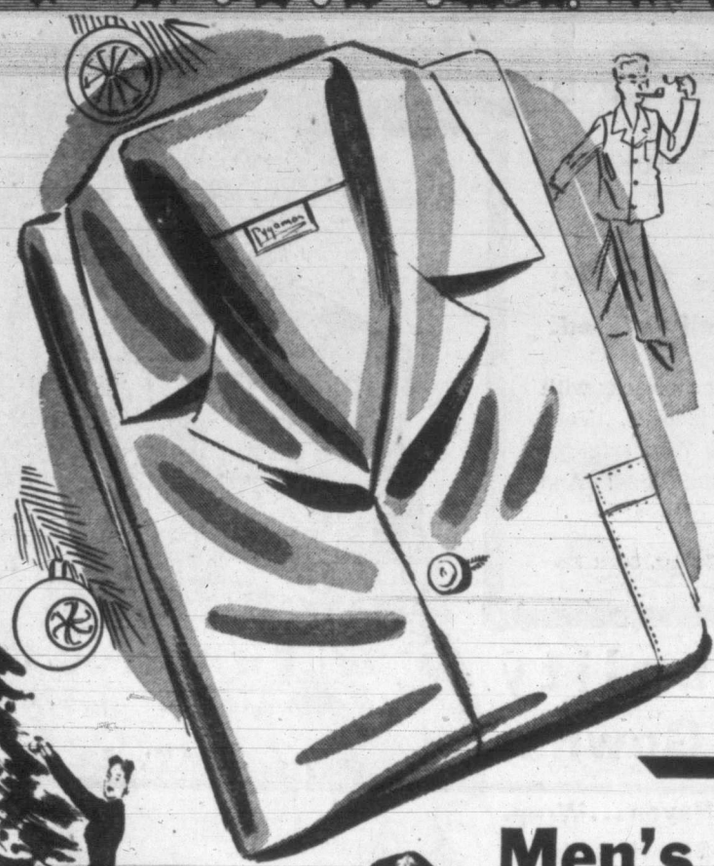

Men's Nylon Pajamas Specially Purchased!

9.95 Pair

Regular 14.50

- For Men—The Ideal Christmas Gift!
- 2-Piece Styles! Will Not Shrink!
- Colors: Grey, Blue, Green, Beige!

Just in time for Christmas! Special Purchase on 100% nylon pajamas which would regularly sell for 14.50! Practical and useful gift . . . one he'll appreciate . . . comfortable, full-fitting . . . fast colors . . . pre-shrunk! Choose a pair Saturday in durable, easy-to-launder nylon! Full size range from 36 to 44!

Men's Quality Wool Cardigan

- Navy, Coco, Green, Wine, Grey
- Durable All - Wool Cardigan!

Special Purchase! If not would sell at regular price of 12.50! Two-pocket cardigans with zipper or button front. Practical Christmas gift he'll really appreciate! Sizes 36 to 44. Each ---------- **8.65**

Men's Shirts In WovenBroadcloth

Men appreciate the smartness and wear in a quality shirt . . . so, give one for Christmas! Neat stripe effects in Blue, Grey or Fawn . . . fused collar attached! Pre-shrunk, fast colors. Sizes 14½ to 17. Each ---------- **2.99**

Men's Ankle Sox!

Subs. Special Purchase! Firsts regularly sell from 1.50 to 1.75. Wine, Blue, Grey and Tan. 100% nylon. Reinforced at heel and toe. Sizes 10½ to 11½. Pair ---------- **99c**

Men's Wool-Lined Ties

- Give One For Christmas!

Special purchase enables these regular 1.50 ties to sell at this low price! Large assortment of first quality ties in assorted shades and patterns . . . wool lining prevents creasing! Choose one for him this Christmas! Each ---------- **75c**

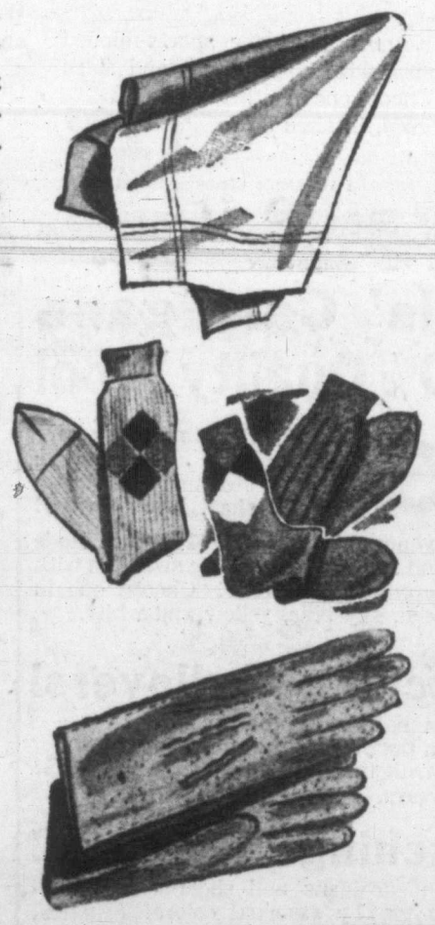

Men's Linen Handkerchiefs!

Quality Irish linen, generous sizes . . . neatly hemstitched! . . . Snowy white handkerchiefs --- **4 for $1**

Men's Socks First Quality

Cotton and wool mixture. Men's half hose in Brown, Grey, Navy and Wine! Reinforced heel, toe. Sizes 10½ to 11. Pair ---- **89c**

Men's Gloves Of Capeskin!

Quality gloves of fine English capeskin . . . Warmly lined . . . dome fastener. Tan shade only. Sizes 8½ to 10. Pair ---------- **4.95**

Men's Shirts Sizes 14½-16

First-quality broadcloth shirts with fused or Windsor collar attached! White, Grey, Blue and Sand. *Sanforized. Each --- **3.99**

*Reg. Can. Trade Mark.

BAY Men's Furnishings, Street Floor

Men's Leather Slippers In Two Styles

- Convenient, comfy to wear!
- Special Christmas Purchase!

4.89 Pair

Give him smartly styled slippers for Christmas! He'll appreciate a pair in fine quality leather in zipper or romeo style . . . extra comfortable, easy to slip on! Leather uppers, leather soles and heels. In warm Brown tone. Sizes 6 to 11.

English Felt Slippers

Everett style slippers for men, English made, with all-felt uppers, full leather soles and cosy fleece lining. Attractive Fawn color. Sizes 6 to 11. Pair ---------- **2.95**

Men's Opera Slippers

Attractive opera style slipper with soft leather uppers, padded leather soles and heels and warm fleece lining. In Wine, Brown or Black. Sizes 6 to 11. Pair ---------- **3.98**

English Made Slippers

English made! Zipper front or romeo style slippers with fine leather uppers, leather soles and rubber heels. Brown only. Sizes 6 to 11. For a comfortable Christmas! Pair -------- **6.50**

Boys' Leather Slippers

Zipper front style with pliable leather uppers, padded soles and heels, and warm lining. Brown only. Sizes 1 to 5. A gift just like Dad's! Pair ---------- **3.98**

BAY Men's Shoes, Street Floor

A Handy Bay Budget Account Makes Christmas Shopping Easy

"The Bay"—The Store Santa Believes In

An Electric Kettle By G.E.!

9.88

Take Santa's advice and buy your kitchen an electric kettle, the handiest item in the home. Of polished chrome, in 3-quart size, with G-E elements, guaranteed for one year.

19.95 Combination

Save over $4 on a combination sandwich toaster and waffle iron, in gleaming chrome. Has heat dial. An ideal gift. Fully guaranteed. Each **15.88**

Pop-up Toasters!

Polished chrome, automatic pop-up toasters, mechanically perfect, but with slight flaws in the chrome. A lovely gift. Each **17.77**

Coffee Percolators

Electric percolators, chrome plated solid copper. Mechanically perfect with slight flaws in the chrome. Firsts regularly sell for 19.95. Each **12.99**

Whistling Kettle

2½-Quart "Revere" kettles, with slight imperfections. Firsts regularly sell for 6.85. Sure to give long wear. Each **5.34**

14.95 Waffle Irons

A wonderful gift in electric waffle irons. Circular design with temperature gauge. Fully guaranteed. Each **11.88**

Electric Log Fireplaces...

Reg. 52.50 fireplaces, with 1200-watt heating element. On, off switch, plugs in any wall socket. Swedish brass dogs. Real birch logs. Easily carried. Each **41.44**

Eighteen Draw-Type Firescreens

Some complete with brush and poker, sturdy brass studded firescreens. 6 reg. 22.95, 8 reg. 26.50, 4 reg. 29.50. Each **18.18**

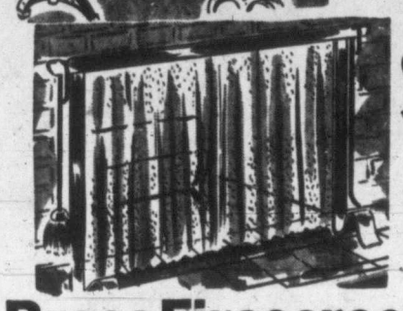

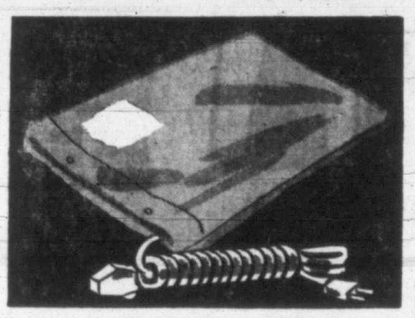

Brass Firescreens

3-Fold firescreens, complete with carrying handles. 18 reg. 12.50, 22 reg. 14.25. Each **9.99**

Fireplace Mantels

Regular 49.50 modern mantels for apartment or home. Smart and realistic. Special **36.66**

Cosy Heating Pads

Keep your feet warm this winter! 3-heat switch, guaranteed pads. Beige and Golden. Each **5.79**

Warm Heaters

660-Watt heaters, baked enamel finish. Plugs in anywhere Each **5.19**

4-Hour Paint

Paint up for Christmas. 4-hour enamel, ideal for B.C. Quart **96¢** Gallon **3.69**

Woodenware Special Purchase!

2.39

BAY Housewares, Third Floor

Ironing Boards!

Sturdy three-legged ironing boards that are braced to stand lots of use!

Accordion Driers Large size driers that collapse for easy storage. Each **2.39**

5-Foot Stepladder Sturdy stepladder with pail shelf. Each **2.79**

Ceiling Drier Complete with cords and pulley. 6 feet long. Each **1.98**

Bomber Jackets For Outdoor Boys!

11.95

Make your boy happy with a rayon satin shell bomber jacket for Christmas. Fur collar, knitted cuffs and waistband. Quilted lined, zipper closing. Wine, Blue, Grey, Beige, Black and Grey. Sizes 6 to 16.

Long-Sleeve Sweaters...

All-wool and wool and cotton sweaters. Crew neck and V-neck. Blue, Green, Wine, Beige, Yellow, plain and fancy. Sizes 6 to 16. Each **2.95**

Warm Doeskin Sport Shirts

Boys' favorite shirts. Ideal gift. Fancy cowboy motives and checks in bright colors. Long sleeve. 6 to 18. Each **3.25**

Boys' Pajamas Flan-Suede!

Button front, drawstring waist. Fancy stripes in Blue, Wine, Green, and Beige. 6 to 18. Pair ..... **3.25** Others at 2.29

Boys' Nylon Ankle Socks

A favorite for Christmas giving. Wine, Blue, Yellow, Green, Brown and Beige in plain shades. Hard wearing, 8½ to 10½. Pair ..... **97¢**

BAY Boys' and Youths' Wear, Street Floor

Boys' Christmas Stocking Gifts!

Cowboy Belts	$1, 1.25, 1.50	Toques	89¢ and 1.25
Cowboy Hats	2.25	Tie Slider	$1
Chaps and Vest Set	3.50	Suspenders	50¢
Cowboy Kerchiefs	89¢	Tie Bars	50¢
Cowboy Wallets	1.75	Sashes	$1

Fluorescent Nylon Socks	97¢
Tie and Hankie Sets	$1
Ski Caps	1.50
Dressing Gowns	4.95 and 5.95

BAY Boys' and Youths' Wear, Street Floor

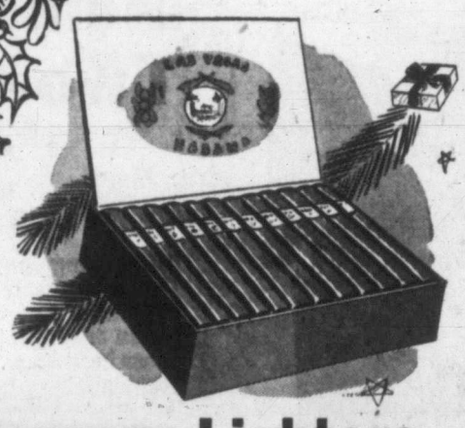

Perfect Gift Cigars For Christmas!

25 cigars for **2.39**

For the man who enjoys a good Christmas smoke! Los Vegas cigars, Panetela shape, made by Simon Cigar Co., especially for the Bay. 50 for 4.69

Ronson Lighters

A handsome gift item in automatic cigarette lighters. Men's and women's sizes and desk models. From ..... **7.95** to **14.25**

Fine Briar Pipes

You'll be popular if you give a genuine briar pipe from selection of many shapes and sizes. From ..... **$2** to **8.50**

BAY Tobaccos, Street Floor

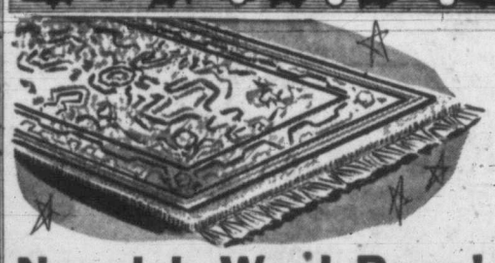

Numdah Wool Rugs!

Brighten up your rooms with colourful patterned rugs.

2x3 feet. Reg. 2.95. Each **1.95**
3x4 feet. Reg. 5.95. Each **4.25**
4x6 feet. Reg. 9.95. Each **6.95**

9 o'Clock Special

Personal Shopping Only.

Rambow Scatter Mats!

Wool and rayon mats. 2x3 feet in Burgundy, Blue, Grey and Green. Fringed ends. Each **2.45**

Fine All-Wool Scatter Rugs!

12.95

Beautiful 36" x 63" all-wool rugs that will delight her heart Christmas morning. Distinct patterns in Persian, Oriental and floral designs.

BAY Floor Coverings, Fourth Floor

Please Carry Small Parcels . . . We'll Gladly Deliver the Large Ones

Christmas Gifts For You And Your Family

Fully-Dressed Baby-Skin Doll

4.98 Each

Come to Toyland and see our wonderful selection of gifts . . . from trumpets to trains!

A Christmas surprise your little girl will love! Soft, cuddly, washable dolls . . . with blonde or brunette hair! . . . Her wardrobe includes dress . . . panties . . . bonnet . . . shoes and socks . . . She opens and shuts her eyes . . . Lots of fun to dress and wash!

Marx Electric Trains . . .

Station 8.75

Train only 19.95

Complete with station! Popular 5-unit freight train . . . oval track, automatic uncoupler and transformer . . . plus station! Set **28.50**

Pandas, Honey Bears

Special Purchase! Tots and toddlers will love these bears! Lots of fun to play with, extra soft with big rolling eyes. Black and white, gold and brown. Each---- **2.98**

Ornaments For the Tree

Wide array of beautiful ornaments . . . all sizes and shapes to add gay sparkle to your Christmas tree! Each---- **10¢** to **1.25**

Plush Teddy Bears!

Special Purchase! . . . Made in England! Beautiful bears just made to be cuddled . . . Soft plush . . . Will delight the heart of any youngster Christmas morning. Ea. **2.75**

Tree Lights

For a truly beautiful Christmas tree! Eight-light set, complete with globes . . . Different colors cast soft glow. Set ---------- **99¢**

Kiddiecars!

Special Purchase! Attractive, sturdy Thistle Kiddie cars. Metal frame and seat. Rubber pedals, handgrips. Red, Blue. Each ---------- **4.95**

All Aboard For Toyland

2-Floor Metal Doll Houses!

Special Purchase! Big two-floor house with 6 rooms, garage, breezeway and sundeck! Plastic furniture, lawn chair, pool and slide for the garden! Each ---------- **8.88**

Wooden Trains For Toddlers!

Special Purchase! "Looky Chug-Chug," colorful, sturdy pull toy, designed specially for the wee ones. Each ---------- **3.29**

Tots' Tea Sets In Blue Willow

Special Purchase! Plastic tea-sets. Cups, saucers, plates for four, teapot, cream and sugar! Each ---------- **2.29**

Scale-Model Fire Engine!

Special Purchase! Replica of a real engine! Extension ladder of aluminum mounted on revolving platform. Each---------- **16.50**

Jolly Penguins Wind-Up Toys!

Special Purchase! When wound he walks around the floor, turns his head from side to side, opens and closes his beak! Each---------- **95¢**

BAY Toys, Third Floor

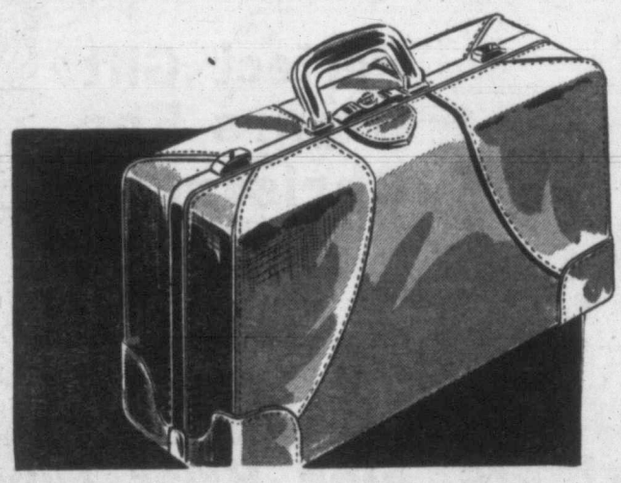

Men! Cowhide Two-Suiters!

39.44 Each

$18 saving on this Special Purchase! Would regularly sell for 57.50! . . . 24x18x 8½ inches . . . Gladstone type two-suiters in tan or ginger! . . . Quality cowhide with brass hardware . . . two man-sized hangers! Ideal gift!

Save on Tackle Boxes!

Quality enamelled steel boxes . . . 14x7½x6 inches . . . two hinged shelves sectioned off to hold small accessories. Strong hasp. Special! Each---------- **4.50**
Others at ---------- **5.50** and **8.25**

Steel Hunting Knives

Special Purchase! Sheffield-steel knives imported from England! Laminated leather handle, leather case. Each---------- **2.69**

Leather Brief Cases!

Natural crocodile! Standard-size cases, three-compartment style, adjustable lock. Carrying handle. Ideal Christmas Gift. Each ---------- **12.99**

Basketball Special!

All rubber, official size and weight . . . All the features of a more expensive ball. Each---------- **12.99**

English Dart Boards

Quality boards with wire frame and numbers. Gift for all the family! Each---------- **6.50**

Regulation Darts

3, boxed---------- **1.25** and **1.50**
Practice darts. Each---------- **20¢**
Dozen ---------- **2.25**

Bay Sporting Goods and Luggage, Third Floor

Irish Linen Twin Sets!

Special Purchase! 18-inch overnight case, 21-inch hanger case in Irish linen. Nickel-plated fittings, satin lining. Set ---------- **49.95**
21-inch case ---------- **29.50**
18-inch case ---------- **21.50**

Indian Sweaters

Reg. 24.95! Quality sweaters made by local Indians . . . Pullover style only. Assorted patterns. Black or White. Sizes 40, 42, 44, 46, 48. Each---------- **19.89**

Glass Trolling Rods

Special Purchase! Would regularly sell for 29.50! "Malibu" rod, two sections . . . heavy-duty chrome ferules . . . 7 feet long. Each-- **23.99**

Golf Bags! Reduced!

Reg. 17.95! Quality canvas bags with tan leather trim reinforced! Special jacket pocket and ball pocket. $4 saving! Each---------- **13.49**

Manufacturer's Clearance Frilled Curtains

2.95 Pair

Special Purchase! Would regularly sell from 3.50 to 5.50 pair! Manufacturer's clearance of Martha Washington curtains. Puffy dot, mostly 45x81 inches. Ivory with pastel ruching.

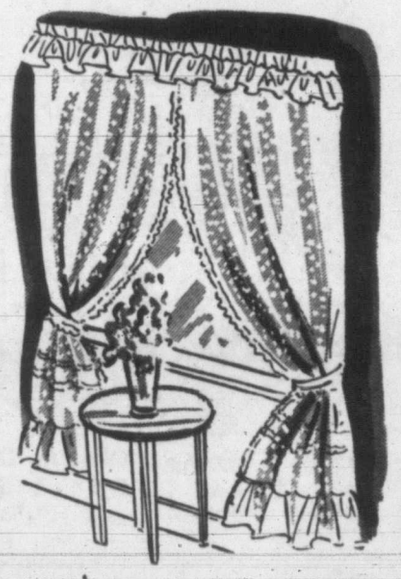

Cottage Sets!

Special Purchase! Would regularly sell at 4.95. Quality marquisette, in novelty designs. Assorted colors. Set ---------- **2.49**

45" Marquisette!

Special Purchase! Flocked rayon marquisette in flocked orchid design. Rose, Green, Blue, Gold. Washable! Yd. **1.09**

Bronze Torchieres . . .

Three-way switch for 100, 200, 300-watt bulb! Glass bowl designed for better lighting. Complete with plastic shade. Bulb extra. Each ---------- **13.49**
Trilight. Each---------- **15.20**

BAY Draperies and Lamps, Fourth Floor

A Handy Bay Budget Account Makes Christmas Shopping Easy

"The Bay"—The Store Santa Believes In

Complete Table Setting! 121-Piece Ensemble Sets

$45 Complete

- **Ideal gift for the home!**
- **A set you'll be proud to own!**

Just think! This amazing offer includes a full service for eight, of English semi-porcelain china, three sizes of stemware in the popular Pine Tree pattern, and . . . a 32-piece setting of "Simplicity" silver-plated flatware, an ensemble you'd be proud to own yourself and even prouder to give for an extra-special Christmas gift. Remember, 121 wonderful pieces make a complete ensemble!

Terms: Pay $16 cash, $10 monthly, including Sales Tax.

Semi-Porcelain "Cherry" Sets

74 pieces of quality china and silverware suitable for Christmas giving and economically priced to suit any budget.

Superior quality English semi-porcelain china luncheon sets in one of our most popular patterns! Dainty, tempting design of ripe cherries borders each piece. You'll be delighted with it, whether you keep it or give it for Christmas! Set.. **12.45**

BAY China, Street Floor

Everday Lunch Set 32 Pieces

Sturdy, practical set for continual use. China in ever-popular "Blue Willow" pattern. For gifts or home use. Set ---------- **9.95**

English China

Royal Albert bone china cups and saucers make dainty, colorful gifts. Tall or low shapes, in delicate pastels with gilt trim. Each---------- **$1**

BAY China, Street Floor

Give An Exclusive Radio Combination

- **The perfect Christmas gift!**
- **At an economical price!**

Our own exclusive radio combination, beautifully finished in walnut, mahogany or limed oak. With five-tube chassis, standard broadcast, modern three-speed record player . . . and generous record storage space.

TERMS: Pay $53 down, $10 monthly, including carrying charge and B.C. sales tax.

Record Players

Just the gift you've been wanting! A well-appointed, three-speed record player smartly finished in simulated leather. Permanent, built-in needle and mellow tone. Each---------- **39.95**

TERMS: Pay $14 cash, $10 monthly, including B.C. sales tax.

BAY Radios, Third Floor

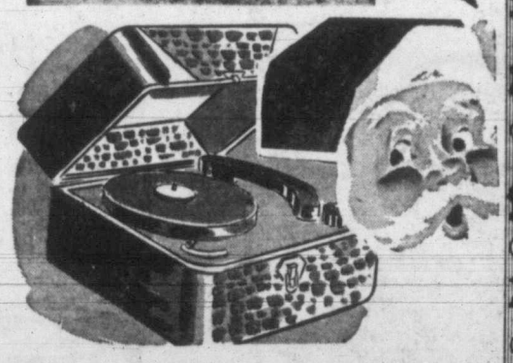

Give Your Home An A. M. C. Refrigerator

$288

- **7 cubic foot size.**
- **All-porcelain interior.**
- **Bright interior light.**
- **Economically priced.**

The most welcome gift any home could receive! A modern frig with these wonderful features: "Fibreglass" insulation, frozen food space, roomy shelves, up-to-date full-length door . . . and generous size, 58"x24½"x28". A gift she'd love!

TERMS: Pay $99 down, 17.50 monthly, including carrying charge and B.C. sales tax

BAY Major Appliances, Third Floor

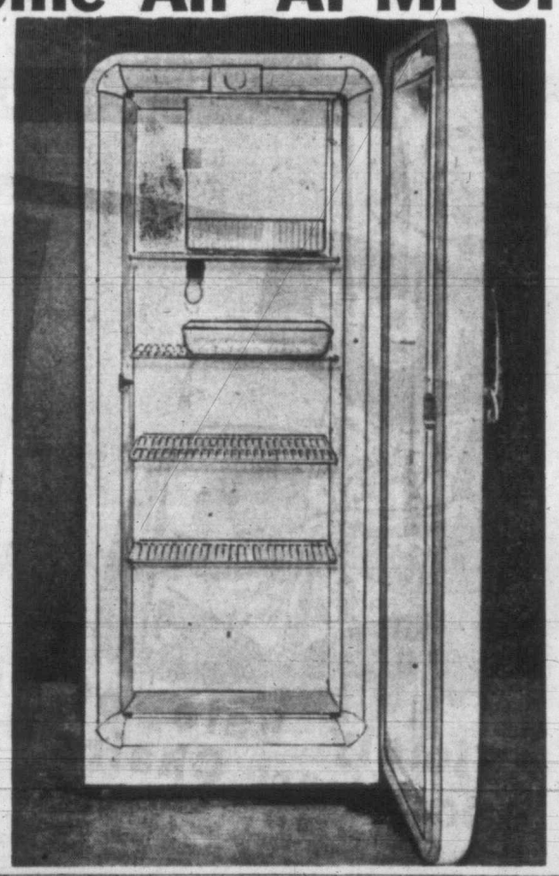

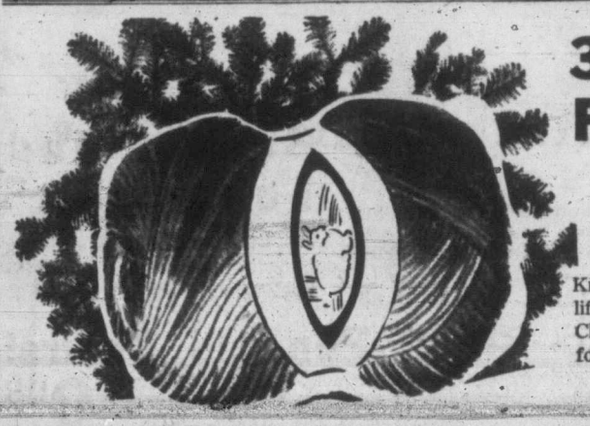

3-Ply Sock Wool For Gift Socks

38c oz.

Knit attractive gift socks for the men in your life! Choose from a wide assortment of gay Christmas colors in 3-ply wool. Nylon reinforced for longer, harder wear! Practical, welcome!

"Thistledown" Angora Wool . . .

Reg. 89c ball. Fluffy, warm angora wool to knit into delightful Christmas gifts. Large variety of popular colors. ½-oz. ball.. **57c**

Angel Baby Pak

Reg. 2.49. Smart gift kit with wool enough for a cardigan or pullover in infants' sizes. Gift box, directions and buttons. Each------ **1.66**

Pretty Gift Cushions

Inexpensive, attractive gift items

Colorful gift cushions to brighten your living room! Rayon satin covered, cotton filled in dainty patterns. Each ---------- **1.99**

BAY Art Needlework, Street Floor

Please Carry Small Parcels—We'll Gladly Deliver The Large Ones

Christmas Gifts For You And Your Family

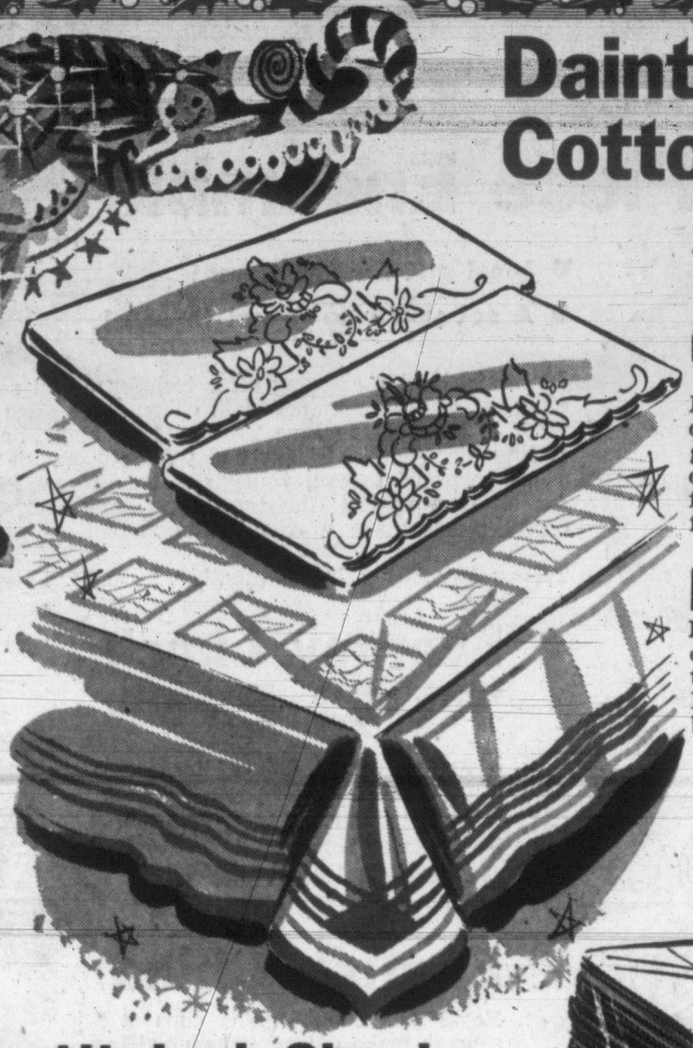

Daintily Embroidered Cotton Pillow Cases

2.47 Pair Hand embroidered in China—a lovely gift suggestion.

Regular value 2.95 pair. Your solution to Christmas or shower gift problems. Fine white cotton cases in generous 42"x36" size, all beautifully hand-embroidered in China, and neatly folded in pairs. Choose from a wide variety of attractive patterns. Buy now for Christmas giving.

Irish Damask Cloths

Regular 4.49. Fine quality woven damask, tablecloths in cotton and rayon mixture. Attractive, long wearing, easily laundered. Ivory ground with Gold, Green or Blue borders. 50"x68" Each **3.78**

Down Comforters

- Luxurious, light, yet so warm.
- Covered in "Celanese" satin.

Regular $35. Sheer comfort for Christmas. Beautiful, feather-soft comforters covered in "Minuet" rayon satin . . . filled with pure white down. Lovely shades of Tearose, Gold, Blue or Green. **28.85 Each**

Wool-Filled Comforters

Practical, long-wearing comforters with gaily printed cotton covers. Filled with a cosy mixture of cotton and wool. Generous 66"x72" size, in versatile shades of Rose, Green and Blue. Ideal gift size. Each **5.98**

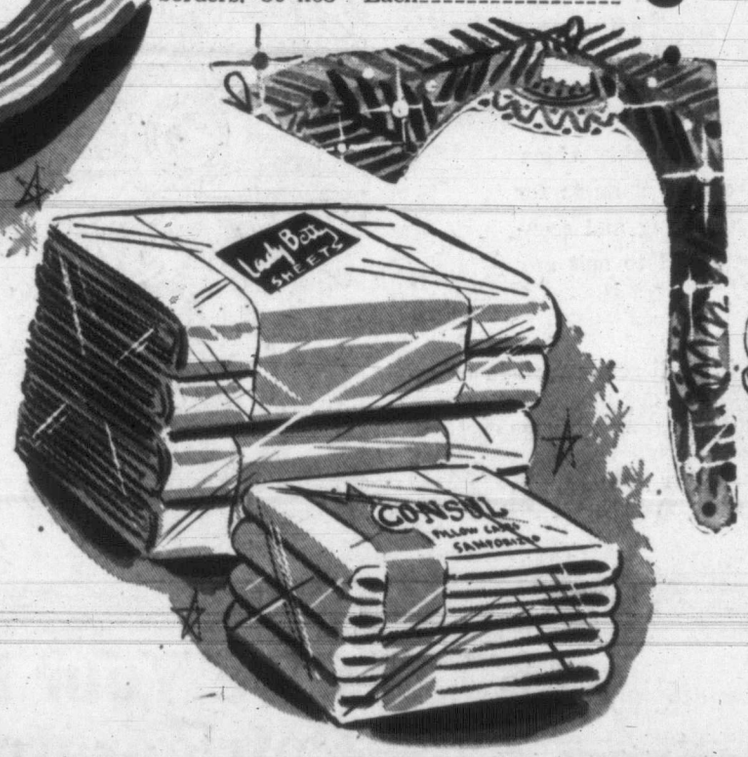

Hemstitched Sheet, Pillow Case Sets

Attractive, colorful and practical sets, neatly boxed for gifts. Lasting quality, made for beauty and long wear. White with bright borders in Gold, Blue, Green. Set **6.49**

"Lady Betty" Sheets

Snowy white cotton sheets with plain hems, 81"x99'. Attractively wrapped in Cellophane. Pair **8.44**

Consul Pillow Cases

Reg. 2.29. *Sanforized American cotton cases with plain hems. 36"x42" size, packaged in Cellophane. Pair **1.88**

*Reg. Can. Trade Mark.

BAY Staples, Street Floor

Fine Chenille Bath Mat Sets

Idea for givers of practical gifts. Cotton chenille bath mat sets in a wide assortment of patterns and attractive colors. Set **3.39**

Pure Linen Tea Towels

Household gift that is always welcome. Extra absorbent, long-wearing linen tea towels. 18"x28", in Red, Blue, Green or Gold. Special ..... 2 for **97c**

19.95

Timely Sale of Kidney-Shaped Occasional Chairs Hostess Chairs

Reg. 29.95. Save $10 on this factory clearance of occasional chairs! Sturdy frame in rich walnut finish, soft spring seat, padded back. Tapestry upholstered in Grey, Green, Rose, Red. Sturdy natural finish frame, spring seat, padded back. Plain tapestry in Green, Turquoise.

14.95

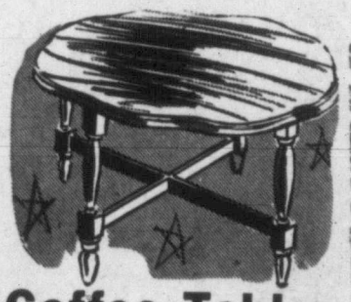

Coffee Tables

Solid walnut top, firm birch base, rubbed walnut finish. 23" top. Each **9.95**

End Table 6.95

Walnut Cedar Chests!

Reg. 79.50. Pre-Christmas, Economy Day savings of $20! Three styles! . . . waterfall or plank top with automatic tray or bottom drawer! Roomy chests, 23" in height . . . 46" wide. Each **59.50**

Terms: Pay 22.50 cash and $10 monthly, including carrying charge and Sales Tax.

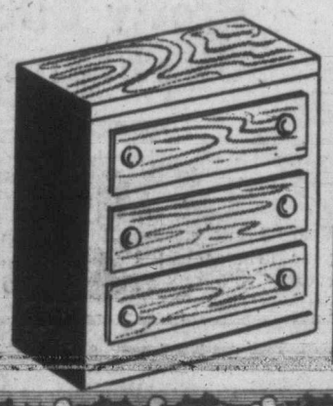

Sale of Pedestal Smokers

Reg. 16.95 to 19.50. Handsomely fashioned in bronze with onyx trim. Large 6" ash tray. Each .. **10.95** to **16.95**

Unfinished Desk

Practical gift suggestion. Students' unfinished plywood desk, ready to paint, 3 drawers. Each **16.95**

9 A.M. Special! Chests!

Special Purchase! 3-drawer unfinished Chest of Drawers, 20"x12"x33", ready to paint. Each **7.95**

Personal Shopping Only — BAY Furniture, Fourth Floor

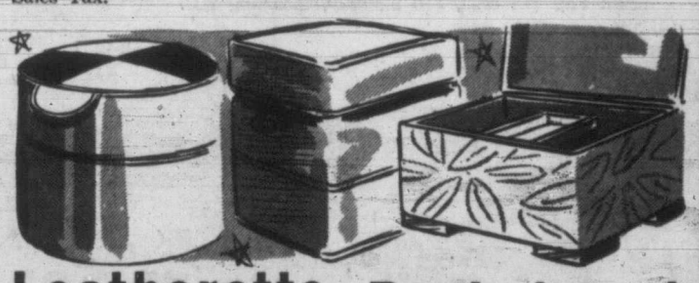

Leatherette Hassocks

Special Purchase! For gifts for your home! Round, padded leatherette. Assorted shades. Each **3.95**

Others at ..... 9.95 to 18.95

Basket and Footstool

Just raise the lid and it's a sewing basket. Upholstered in fine velour. Each **6.95**

Solid Birch! Penfield Chairs!

Special Purchase! Sturdy construction . . . beautifully finished chairs . . . ideal for the dining room, or in front of your desk! Upholstered in Wine or Grey velour. Each **9.95**

BAY Furniture, Fourth Floor

A Handy BAY Budget Account Makes Christmas Shopping Easy

Weather: Cloudy, Sunny Periods
Details On Page 5

Victoria Daily Times

FINAL

VOL. 118, NO. 289 — VICTORIA, B.C., FRIDAY, DECEMBER 7, 1951 —38 PAGES — PRICE DAILY, 7 CENTS SATURDAY, 10 CENTS

VOLCANO TRAPS VILLAGE

FINAL BULLETINS

Car Overturns, Three Badly Hurt

Three persons were badly injured in a two-car collision this afternoon at 2.20 on Gorge Road hill, west of Harriet Road.

Injured were taken to Royal Jubilee Hospital. One car was overturned.

Declare Extra Dividend

Directors of Consolidated Mining and Smelting today proposed to split the common stock five for one.

They also declared an extra dividend of $4.50 in addition to the usual half-yearly $1.50.

This makes smelter's annual dividend rates $11 against $9.50 last year.

The smelter's news accounts for the buoyancy in C.P.R. stock which has risen over $5 in two days.

U.S. Bomber Crashes With 16 Aboard

WASHINGTON, Dec. 7 (AP).—Air force headquarters said today that a B-29 Superfort bomber crashed into the sea near the Azores Thursday with 16 men aboard.

The body of one man has been recovered but there have been no sightings to indicate any survivors from the plane, bound for Bermuda en route to Mac Dill Field, Tampa, Fla.

Marooned Lighthouse Keeper Saved

WINNIPEG, Dec. 7 (CP).—A Riverton, Man., bush pilot, Lee Frankham, today landed his Tiger Moth on shaky ice beside isolated George's Island, Lake Winnipeg, to bring out a lighthouse keeper stranded there since Nov. 2.

Williard Olson, 37, of Winnipeg Beach, a department of transport employee, was picked up from his tiny outpost about 11 a.m., C.S.T., and taken to Berens River, a fishing settlement on the east side of Lake Winnipeg.

OVERNIGHT ENTRIES

FAIR GROUNDS

FIRST RACE—Six furlongs:
Ballerina Girl 101, Won't Talk 112, Joe's Star 107, Blue Patsy 106, Monte's Ace 105, Jatak 112, Donald Young 104, Jofourth 109, All Is On 112, Rab's Son 112, Cass 112, Rebate 110, Star Pigeon 115, Try Ike 110, Not Joe 112

SECOND RACE—Six furlongs:
Cloverland Son 109, Junior Wolf 107, Bank Club 112, Penny Annie 109, Haivers 112, Mythological 106, Boss Jack 109, Florida Farmer 112, Chinese Yen 101, South Covert 112, Survey 102, Old Burlap 109, Starry Cast 112, Plow Man 107, Sangone 110

THIRD RACE—Six furlongs:
Offend 117, Bygone Days 107, The Blue Miss 107, Ballyhassan 113, Copperstone 110, Slinger 114, Two and Six 114, Silver Senator 113

FOURTH RACE—One and one-sixteenth miles:
Famous Corner 108, Gee Light 107, Phil G 110, Royal Fiddle 120, Dr. Felix 110, Upright 113, Fiery Chief 116, Enthused 105, Music Hoss 108, Sandy Fly 113

FIFTH RACE—Six furlongs:
Reade Castle 115, Martialation 106, Lady Locks 113, Local Band 118, Lieutenant 115, Locks 118, Excelsis 113, Play At 115

SIXTH RACE—Six furlongs:
Orco 122, Old Fiddle 110, Lonoke Flash 110, Fancy Step 107, Shell Diver 107, Nobility 107, Nola Hash 113

SEVENTH RACE—Six furlongs:
Marymigirl 109, Pinder Keeper 114, Barrage 121, Wisenheimer 115, Homing Pigeon 113, Lula Girl 110, Bright Bones 110, Fine Art 111, Fighting Fool 115

EIGHTH RACE—One and one-sixteenth miles:
Slamaranth 115, Yale 115, Courage 109, Trumpet Call 106, Nonpareil 118, Tidbits 118, Landlord 111, Lickety Cut 108, Miss Black 112, Endear 108, Devlination 111, Misty Eight 111, Saw Buster 114, Here He Is 115, Card Sharp 111, Pop-Bottle 108, Blue Badge 113

GOLDEN GATE

FIRST RACE—Six furlongs:
Sponsor 118, Orientation 115, Racing News 103, Kings Boy 115, Sir Patch 118, Staggering In 106, Fuel 110, Lady Chief 112, Elizabeth D. 106

SECOND RACE—One mile:
Prevaricator 117, Little Taffi 107, A-Penalto 111, Versa-Primera 103, Claire Louise 114, Satin Ace 114, Pituri 117, A-Entry, A-Beau Knight 120

THIRD RACE—Mile and one-sixteenth:
Clam Digger 112, Prune-Picker 111, Mac's Beauty 103, Miss Homemaker 108, Galiella 111, Nevada Bar 103, Speedy Rogers 112, Quista 117

FOURTH RACE—One mile:
Equidea 105, Petey-Pete 105, Enbusca 114, So La Ci 110, Tommy's Hope 105, World Wide 110, Andy Display 105

FIFTH RACE—Six furlongs:
Lincrofter 117, Olimpo Jr. 117, Gallwest 114, Plowbeam 115, Sea-Song 117, Queen Vino 105, Sir Onyx 111, District Attorney 115

SIXTH RACE—Six furlongs:
A-Grandfather 111, Take All 108, Three Rivers 112, Rowaway 111, Solano 106, Don Ismael 114, A-Spring Formal 108, Bullrelis 106, Rolling Cutter 111, Ida's Pet 105, Free Ticket 117, A-Entry

SEVENTH RACE—One mile:
A-Pie Prince 109, Armory 112, Scotchport 108, Arros 114, Haltafire 115, Eternal Moon 122, Gold Land 111, B-Grey Tower 115, B-Rustaway 122, Tiger Sir 119, Smirking 110, Horsetrader Ed 110, Battle Mount 113, C-Disjax 108, C-Aspiring 107, A-Entry, Boy-Reigh 110, B-Entry, A-Nurse o' War 116, C-Entry

EIGHTH RACE—One mile:
On to Victory 107, Glory Tide 107, King Count 120, Sea Phantam 107, Bust Out 120, Lifetime 112, Deep Canyon 112, Sonreido 120, Strebor 120

Wrongfully In Lock-Up, Irate Claim

Colorful Robert A. Jackson, 74, of 1629 Rockland, today declared in city police court that "I was wrongly jailed."

The grey-haired horseman was fined $15, or in default of payment, three days in jail, Thursday in the same court. This was for illegally keeping two horses, two pigs, a goat and two calves on his premises, contrary to the city health by-law.

Jackson, a wealthy man, told the court that he would take the three days rather than pay the fine.

He is still in the lock-up.

Jackson was brought before the court again today. This time the charge was for unlawfully displaying a sign on his Rockland property without a permit from the city.

The sign urged passers-by to back "Harrison for Mayor."

James J. Proudfoot, city prosecutor, however, said that the court was withdrawing the charge "because it is such a trivial affair."

Continued on Page 15)

RESULTS

GOLDEN GATE

First Race—
Annapolis Ayre (Powell) $15.50 $9.40 $6.40
Nevas Times (Slender) 5.40 3.70
Ronnie Boy (Simonis) 21.30
Time, 1.50 1-5.

Second Race—
Abbes Birthday (Bailey) $7.50 $5.00 $3.90
On Your Mark (Peterson) 3.60 2.90
Authenticity (Knowles) 6.90
Time, 1.18 1-5.

Third Race—
Mazatlan (Valenzuela) $26.50 $11.70 $7.00
Offset (Erb) 6.30 4.60
Blue Time (Scheih) 6.30
Time, 1.18 3-5.

FAIR GROUNDS

First Race—
Jump Tune (Vanhook) $4.00 $2.80 $2.20
Min-Hygro (Ussery) 4.20 3.20
Banchory (Baldwin) 4.20
Time, 1.15 1-5.

Second Race—
Athlete (Vanhook) $20.40 $7.20 $5.00
Arcourt (Zehr) 4.20 3.00
Grand Evening (Popara) 5.00
Time, 1.14 3-5.

Third Race—
Tiger Don (Bailey) $4.20 $2.60 $2.20
Black Bantam (Bates) 2.80 2.30
Twice Told (Popara) 2.40
Time, 1.15 4-5.

Fourth Race—
Mail From Home (Burns) $11.40 $8.20 $5.20
Concrete (Rivera) 12.40 7.60
Brave Lt. (Bailey) 3.60
Time, 1.14 1-5.

Fifth Race—
Crystal Pass (Vanholk) $5.80 $3.60 $2.80
Rebel Raider (Hufnagel) 8.00 6.40
Mon Torch (Carstens) 3.60
Time, 1.47.

Sixth Race—
Light Broom (Popara) $5.00 $3.40 $3.40
The Gink (Craig) 4.00 3.60
Hasty Request (Milligan) 6.20
Time, 1.12 1-5.

Seventh Race—
Merry Sizzle (Walker) $7.00 $4.20 $3.80
Ardoch (Ferraiuolo) 6.20 4.40
Kwango (Baldwin) 6.00
Time, 1.13 1-5.

Crisis Nearing In Beer Strike

Next Negotiating Session Expected To Decide If Walk-Out To Continue

British Columbians may know tonight whether they are to get beer before Christmas.

Members of three locals of the International Brewery Workers' Union (C.I.O.-C.C.L.) met this morning to advise their officers on how far to go at another bargaining session scheduled for this afternoon in Vancouver. The meeting is the third between the two parties held under sponsorship of the Labor Relations Board.

It is considered the most important meeting of all.

Some hope of settlement was offered by E. C. Sims, international representative of the union and chief spokesman for the strikers.

NOT TOO FAR APART

"Meetings Thursday indicated the breweries and the union are not too far apart in negotiations and there are indications an agreement can be reached," he said.

At the local meetings this morning, union officers explained to the membership what steps had been taken by the bargaining committee so far, and received further instructions.

It has been confirmed that the union's bargaining committee has come down in its original demands in an effort to get its 431 strikers back to work. One union source complained, however: "We're doing all the bargaining. The companies haven't done a thing."

The same source confirmed that the four breweries had issued an ultimatum to the union to get the strike settled by Saturday "or else." The source said the "or else" was not explained.

Just how far the union has come down in its original wage demands is still a union secret. The union originally demanded an hourly wage increase of 35 cents. The companies offered 25.

Another matter in dispute was a union-proposed escalator clause in its agreement.

Parliament Of Iraq Said Suspended

CAIRO, Dec. 7 (AP)—The Cairo press reported today that meetings of Iraq's parliament have been suspended for a month by royal decree.

Iraq's government recently negotiated a new oil-royalties agreement with the British-dominated Iraq Petroleum Company.

American firms own about a one-fourth interest in the company.

The British-owned Arab news agency said today in a dispatch from Baghdad that parliament had been suspended "to facilitate the government's task in taking preliminary steps necessary to the approval of the new oil agreements."

The suspension, the agency continued, would allegedly facilitate work in connection with the government's budget.

The new oil agreement reportedly gives Iraq terms equal to the 50-50 profit split agreed upon last summer by the Arabian-American Oil Company and Saudi Arabia.

SELECTIONS

By THE ASSOCIATED PRESS

GOLDEN GATE

1. Sponsor, Orientation, Kingsboy.
2. Prevaricator, Beau Knight, Pituri.
3. Prune Picker, Galiela, Clam Digger.
4. So La Ci, Enbusca, World Wide.
5. Gallwest, Lincrofter, Dist. Attorney.
6. Spring Formal, Bullrelis, Grandfather.
7. Tiger Sir, Armory, Rustaway.
8. King Count, Strebor, Sea Phantom.

Best bet—So La Ci.

FAIR GROUNDS

1—Rebate, Not Joe, Star Pigeon.
2—Junior Wolf, Old Burlap, Cloverland Son.
3—Offend, Bygone Days, Silver Senator.
4—Royal Fiddle, Fiery Chief, Sand Fly.
5—Local Band, Locks, Excelsis.
6—Orco, Lonoke Flash, Old Fiddle.
7—Fine Art, Bright Bones, Marymigirl.
8—Slamaranth, Devlination, Tidbits.

Best Bet—Local Band.

CPR Stock Bounds To New Record

By HARRY YOUNG

Touched off by extremely heavy buying from New York, the common stock of Canadian Pacific Railway bounded to a new high today. On Toronto, C.P.R. traded at $39, for an advance of $2.50 on the day.

This followed a boom of Thursday when the price at Toronto rose by nearly $3.50. The buying, however, has come chiefly from New York and the continent of Europe.

On Thursday 130,000 C.P.R. shares of a value of $4,700,000 were traded.

OIL SIGNIFICANT

Market experts believe the strength in C.P.R. may be due to its mineral oil holdings. Similar holdings in the northwest by Northern Pacific have rocketed the shares of that railroad to new highs on Wall Street.

Other sources say that there is big Swiss buying of C.P.R. stock caused by anxiety about possible deflation of some European currencies around the year's end.

It may also be significant that directors of C.P.R. and Consolidated Mining and Smelting (of which C.P.R. owns a controlling interest) are due to meet this week.

In line with the strength in C.P.R. on New York is a strengthening of the Canadian dollar. The Canadian dollar, which a week ago was at a discount of 3½ cents to the U.S. dollar is today at a discount of 2 11/32.

This is the nearest to parity to which the Canadian dollar has come since it was unpegged about a year ago.

Some opposition elements, however, insist that Iraq should follow the footsteps of neighboring Iran and nationalize Iraq's oil.

Political opponents of Premier Nuri said also demand abrogation of Iraq's treaty with Britain, which provides for British air bases in the country.

Vancouver Stocks Closing Prices

Anglo-Canadian advanced 10 cents to $8.50 on Vancouver stock exchange this afternoon.

C.P.R. traded at $38.00 for a slight gain. Other prices Western Uranium $4, off 10 cents; Estella, $2.20 off 5 cents; Pacific Nickel, $30 cents, off 2 cents and United Oil, 83 cents, off 2 cents.

FORD BREAKS OFF NEGOTIATIONS

WINDSOR, Ont., Dec. 7 (CP).—By a statement couched in the language of an ultimatum, the Ford Company of Canada today broke off negotiations with the union which represents its production employees.

2,000 May Have Died In Fiery Lava Waves

MANILA, P.I., Dec. 7 (UP).—The Red Cross said today the death toll from the volcanic eruptions of Mt. Hibok-Hibok may reach 2,000 as a new flood of searing lava trapped 200 persons in the village of Nasag.

Philippine naval vessels began a mass evacuation to the island of Mindanao today of thousands of persons left homeless by four eruptions of the mountain on the island of Camiguin.

A Red Cross representative on the island said earlier estimates of 2,000 dead are "within the limit of possibility." Rescuers have recovered 266 bodies.

The Red Cross said sanitation and housing problems at the relief centre of Maninog on the southeastern coast are becoming acute.

The decision to begin the mass evacuation was made by Col. Isidoro Javier and Joaquin Canuto, Red Cross disaster director. They have been directing relief among 12,500 persons crammed into relief centres since the first violent explosion of the volcano Tuesday morning.

A new flow of refugees moved into the relief centres today following the fourth explosion of the volcano Thursday night. A flood of boiling lava, four feet deep in some places, threatened a wide area. It trapped 200 villagers in Nasag and it was feared they may have been killed.

The twenty-two inhabitants of the little village escaped and were picked up by a Philippine naval vessel as the volcano erupted again.

Mt. Hibok-Hibok continued to rumble today and there were no signs of its quieting down.

A tremor shook the island after Thursday night's explosion. Flame-red smoke spiraled three miles over the mountain. A shower of hot ash and flaming rock again blanketed the mountain sides. Hot lava flowed over the crater and down the mountain.

The lava threatened to spread beyond Nasag, which is near Mambajao once the island's principal city, now a ghost town.

Guilty Pleas In Nanaimo Burglary

Herbert Harter and Adrian St. Anand, both 19, and from Eastern Canada, pleaded guilty to three charges of shopbreaking and theft in Nanaimo in that city's police court today.

They were remanded to Dec. 14 for sentence.

The break-ins included the Capitol Theatre safe-breaking which netted them $300 in cash.

R.C.M.P. picked up the pair two hours after the robberies had been discovered.

PATIENTS' GIFT

Cheque Sent From Lock-Up Buys TV Set

The man locked up in city jail because he won't pay a $15 fine for unlawfully keeping animals on his Rockland Avenue property, wrote out a cheque Thursday night to buy a television set for patients at Mount St. Mary's Hospital.

Robert Jackson, 74, learned Thursday night that many patients at the Burdette Avenue infirmary were incurables and that although unable to get around as normal people, would welcome entertainment.

Jackson, it was learned, wrote a cheque for $675 to buy a television set for the hospital as a Christmas present. He gave the cheque to one of his police custodians to do the shopping for him.

Jackson wanted no publicity about the matter, though.

"A person does not blazen from the rooftops what he does for other people," he declared when questioned about his gift.

Help Flying To Cougars' Riddled Line

The phone calls have paid off for Victoria Cougars.

General Manager Fred Hutchison of the local P.C.H.L. club today announced that Montreal Canadiens are sending right winger Walter "Ants" Atanas to join the Cougars immediately.

Atanas, who will be on 24-hour recall, compiled 45 points on 19 goals and 26 assists for Buffalo of the A.H.L. last year. He is a minor league veteran, 28 years of age, with eight seasons of pro hockey behind him.

Atanas is expected to arrive in Victoria Saturday in time for the game against Vancouver Canucks at Memorial Arena at 8.30. He started the current season with Buffalo.

See earlier story Page 8.

Keen Election Crowd Hears Sharp Thrusts And Deft Parries

DON E. ANDERSON
. . . "how true!"

MURIEL JORGENSON
. . . "and then he said . . ."

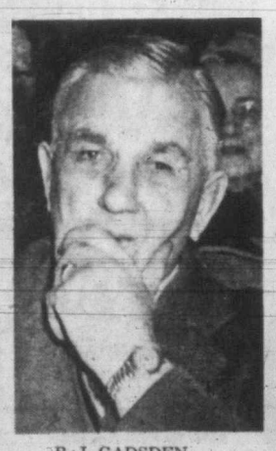

B. J. GADSDEN
. . . "I wouldn't do that"

HARRY BUTCHER
. . . "by gum, he's right"

R. G. PEARCE
. . . "I can't agree"

MARGARET HANNA
. . . "will cost $56,000?"

JOHN STATON
. . . "40 years ago they said . . ."

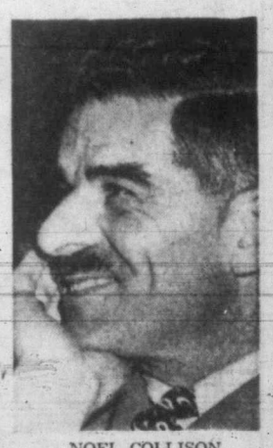

NOEL COLLISON
"and the garbage is stacked . . ."

By AILEEN CAMPBELL

It was no "fireside chat" down at Crystal Garden lower ballroom Thursday night but 450 citizens got a line on the state of Victoria—past, present and future.

For 2¼ hours of a 2¾-hour meeting they listened to mayoralty candidates Harry Haigh, Claude L. Harrison, Dr. J. D. Hunter and M. Aubrey Kent, answering written questions on everything under the civic sun.

Staged by the Junior Chamber of Commerce to liven interest in the Dec. 13 civic election, the Citizens' Forum, as it was billed, was chaired by Dr. J. M. Ewing, the urbane principal of Victoria College.

People started to gather at 6.30. By scheduled starting time of 7.45 there was scarcely a vacancy amid the 375 seats. By 8 o'clock 50 people were lining side and back walls.

The "written question" rule eliminated any heckling from the audience and left the color and atmosphere up to the candidates. They were not found wanting.

Harrison, with one hand thrust in pocket, roared "humbug—a bargain's a bargain until it's lived up to," at the suggestion the Terms of Union of 1871 were too much in the past to go after . . .

Dr. Hunter cried a "lot of tosh" at Haigh's claim of $25,000 to be gained from salvage of cans in the city's garbage . . .

TOO MUCH BALLYHOO

Kent scored "too much ballyhoo that Point Ellice Bridge is unsafe . . . you don't have to be an engineer to know it isn't like the old bridge . . ."

Haigh, carefully holding a copy of this year's budget, advised: "I don't think the city manager has done anything for the city except make this book as difficult to see into as he can . . ."

Candidates were questioned on: Amalgamation, Point Ellice Bridge safety, council reduction, competency of civic employees, Terms of Union, Gillies' swindle probe, open Sunday, cheaper milk at stores, the Blanshard mid-road curb, proposed highway route entrance to Victoria, city manager, alleged racial discrimination at police ball, and garbage.

Asked why two reports on employee incompetency investigations at City Hall were suppressed, Dr. Hunter said:

"I don't remember any investigation of incompetency of employees at City Hall."

On amalgamation:

"I'm always in favor of it," said Dr. Hunter.

"Oak Bay reeve and council shy off every suggestion," said Kent.

"Put our own house in order," Haigh cried.

"Stop this continual pussyfooting . . . show the other municipalities we're not making blunder after blunder," suggested Harrison.

Dr. Hunter was asked why the curb was placed on mid-Blanshard "without an order from the works department, when proper taxpayers ask to have streets curbed."

"The curb was not put in the centre of the hill . . . there are certain engineering principles on the hill," he replied. "I don't want to cast any reflection on public works department or the city engineer, but that curb was put in without the knowledge of the public works committee, of which I happen to be chairman."

On Memorial Arena, Kent said he was in the army at the time citizens approved the move and wondered why, with the shortage of labor and materials.

"You got yourselves into it and you got more than you bargained for," he said. "I had nothing to do with it."

Asked "Just what does the city manager do?" Dr. Hunter said council made policy and it was up to the manager to carry it out—"but don't expect him to pull rabbits out of a hat."

"I started the ball rolling for a city manager and I had a tough time, with no help from the older members of City Council," said Kent. "The city manager is paying you many times over the salary we pay him."

He spoke of the cost accounting system, recently instituted and told how the manager had saved the city money by getting more for city-owned properties.

Harrison said: "I don't think you people fully understood the purport of that referendum (city manager), or others . . . that is why I'm going to have a citizens' hour if elected.

"You get a commission to run the garbage, the arena, the water . . . you're not going to make money that way. No one ever did. You get a manager at $10,000 a year for three years and the only thing I've heard tonight is that he raised the price of land.

"That is not a very good compliment to the lands department."

Haigh complained about garbage piled "20 feet high" on the garbage wharf in the "heart of the wholesale" district. He said it had been there for 10 days. Dr. Hunter replied that when winds were too violent, the scows could not put to sea.

'Pears th' delegates at Paris are goin' t' list the things they DON'T agree on. That shouldn't take 'em so long.

* * *

There's a new move fer farm relief—especially around Rockland Avenue.

* * *

Ten years since Pearl Harbor—an' we still got tension in th' Pacific.

In The TIMES

	Page
Bridge Column	20
Classified	20
Comics	18
Editorial	4
Entertainment	24
Financial	19
Penny Saver	16
Radio and TV	21
Sport	8 and 9
Stott	22
Thorson's Outdoor Front	8
Women's Pages	16 and 17
Why Grow Old?	16

Rodin's "The T... has sense Hamlin's Alley ... of that hole than their po... ose pests who Neither have C... their Christmas Be a dear ... he last minute.